

Abide With Me

19

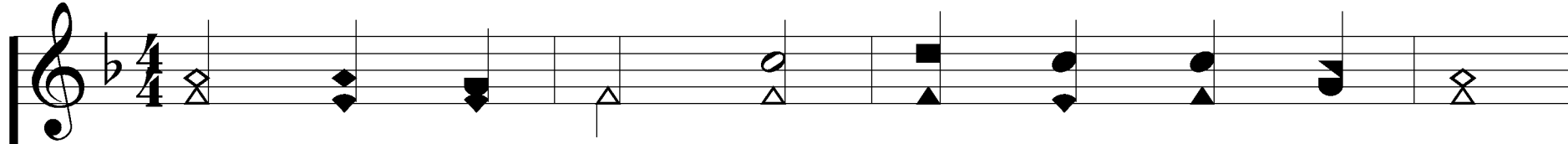

1. A - bide with me! Fast falls the e - ven-tide,

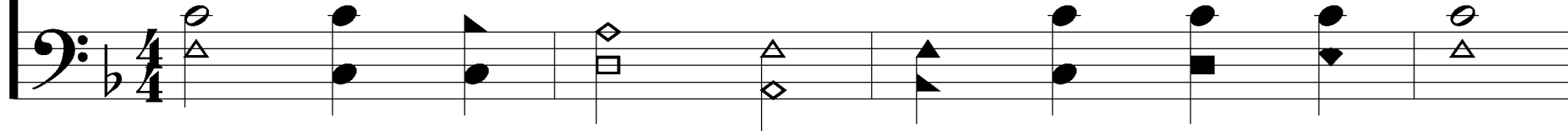

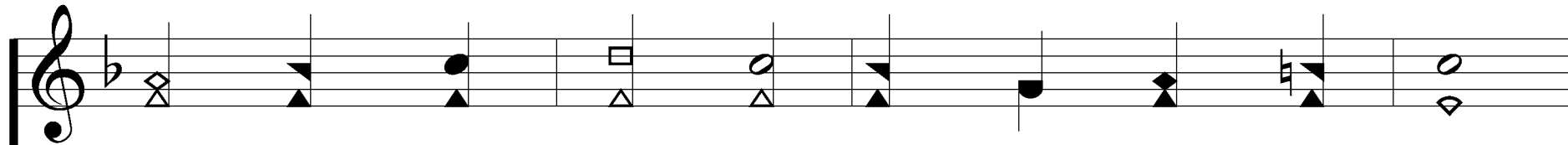

The dark-ness deep-ens Lord, with me a - bide!

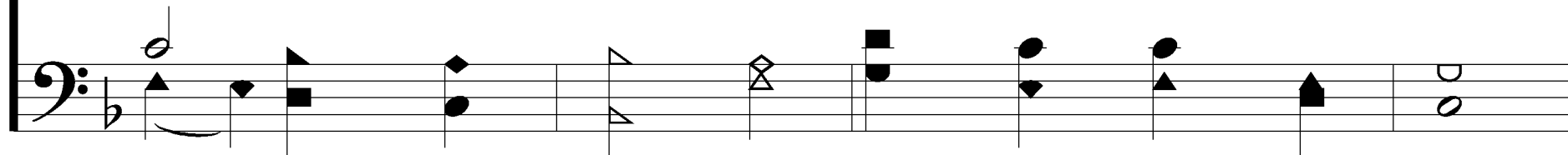

10.10.10.10

Mt. 28:20

Words: Henry F. Lyte, 1793-1847

Music: William H. Monk, 1823-1889

When oth - er help - ers fail, and com - forts flee,

Help of the help - less, oh, a-bide with me!

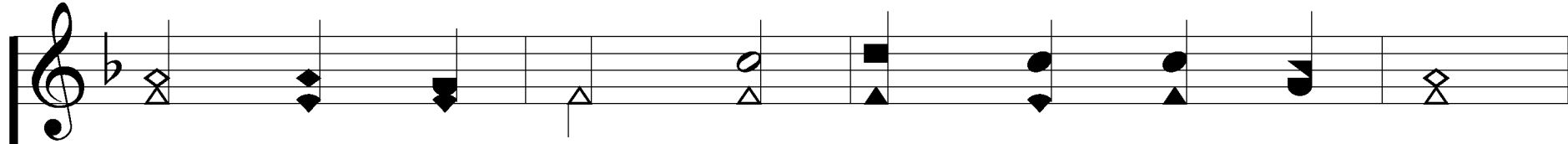

2. Swift to its close ebbs out life's lit - tle day;

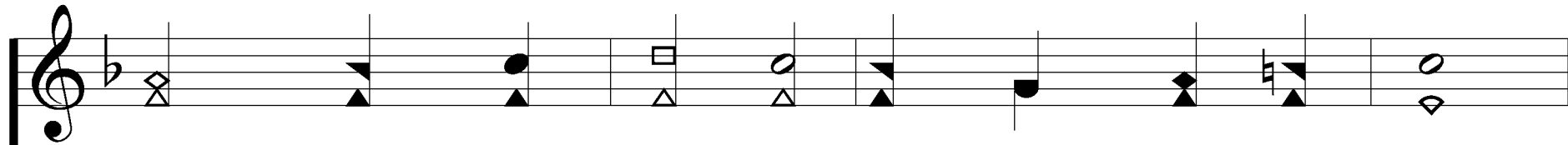
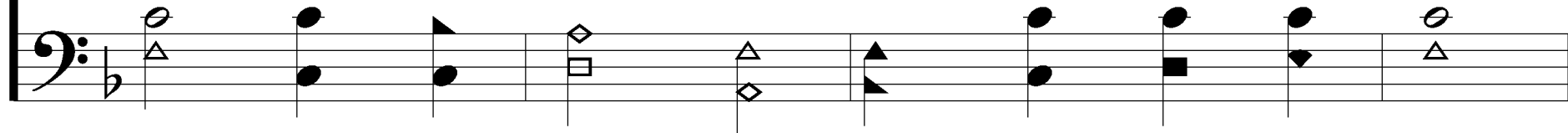

Earth's joys grow dim, its glo - ries pass a - way.

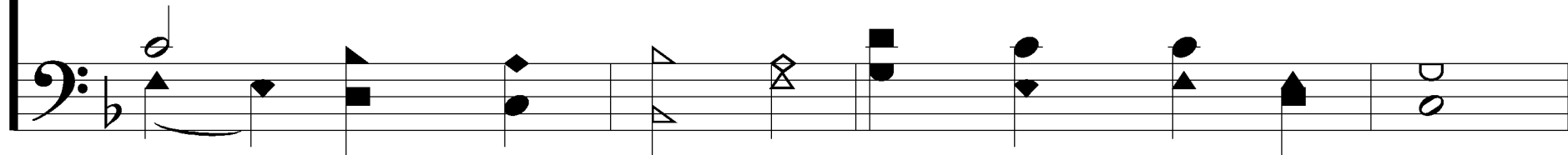

Change and de - cay in all a - round I see,

O Thou who chang - est not, a-bide with me!

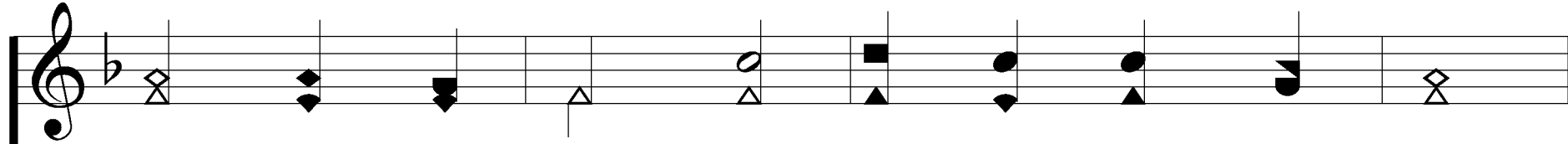

3. I need Thy pres - ence ev - 'ry pass - ing hour:

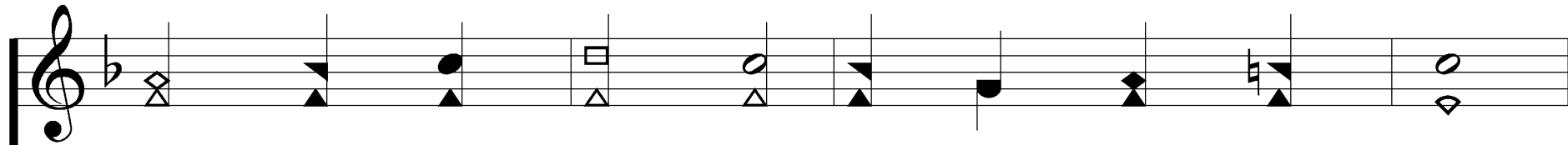
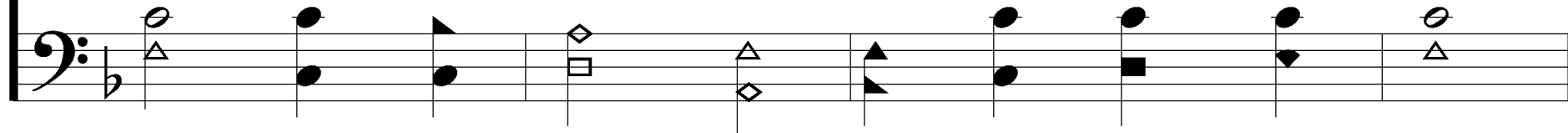

What but Thy grace can foil the temp-ter's pow'r?

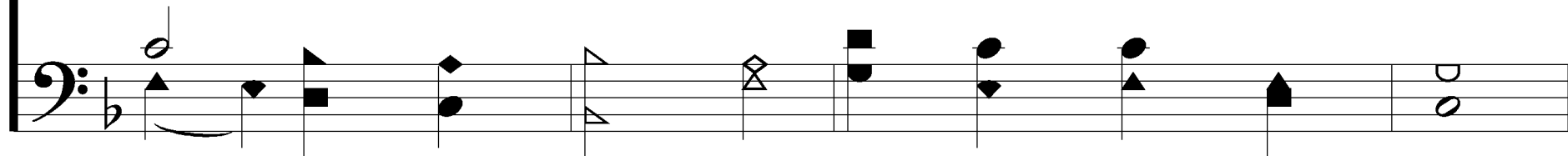

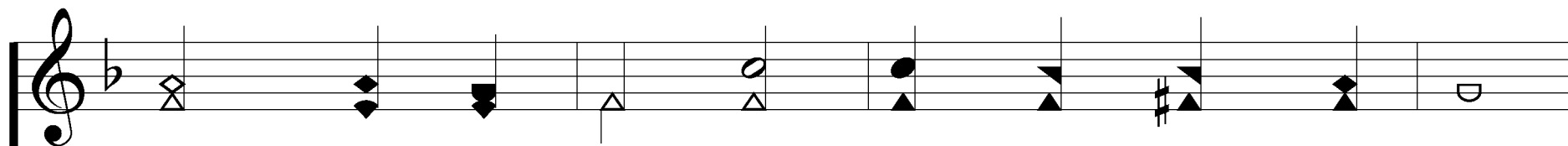

Who like Thy-self my guide and stay can be?

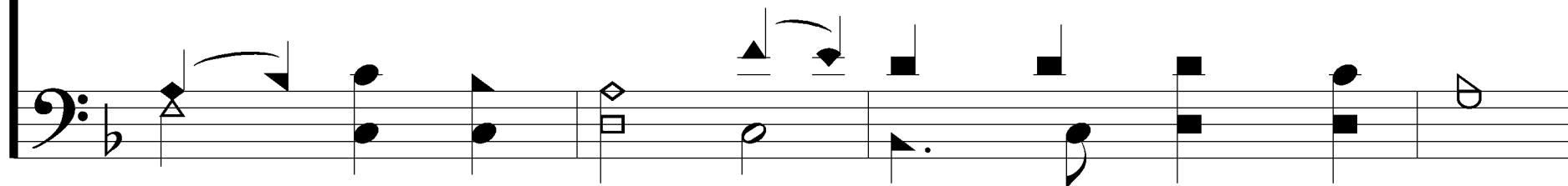

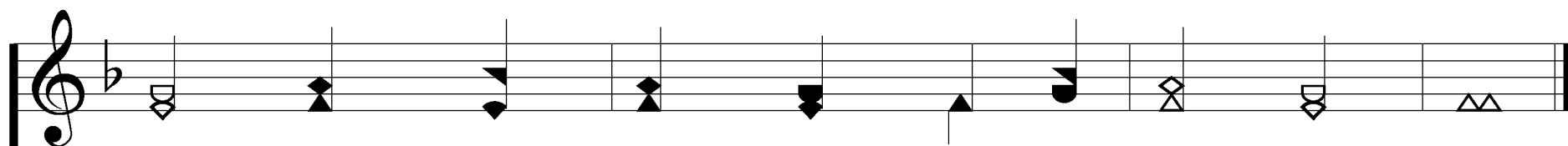

Thru cloud and sun-shine, O a-bide with me!

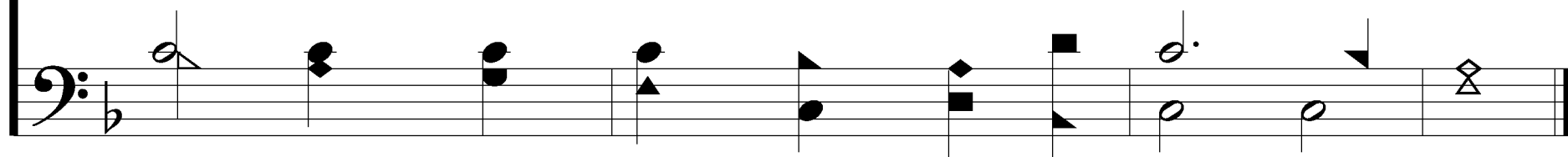

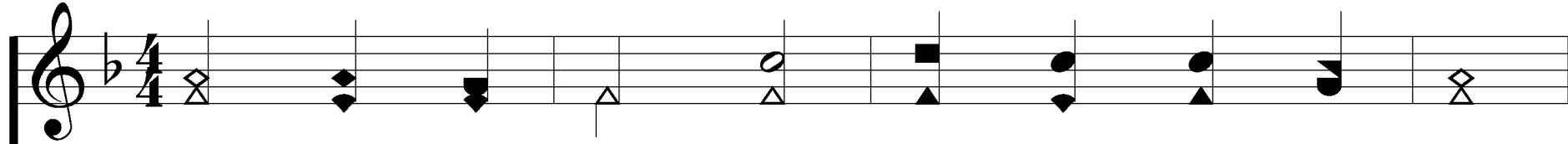

4. I fear no foe with Thee at hand to bless;

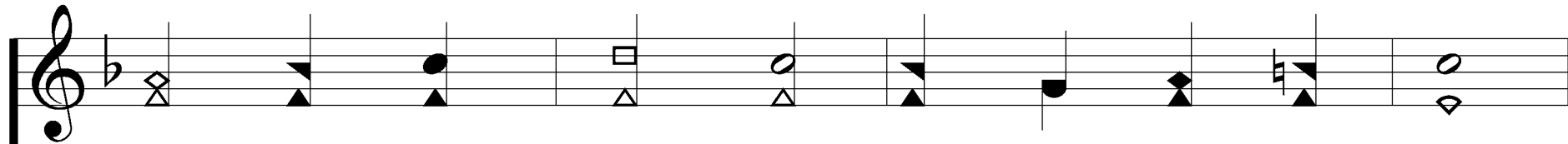
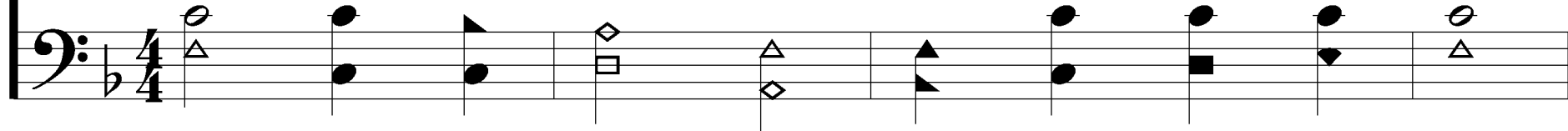

Ills have no weight, and tears no bit-ter-ness;

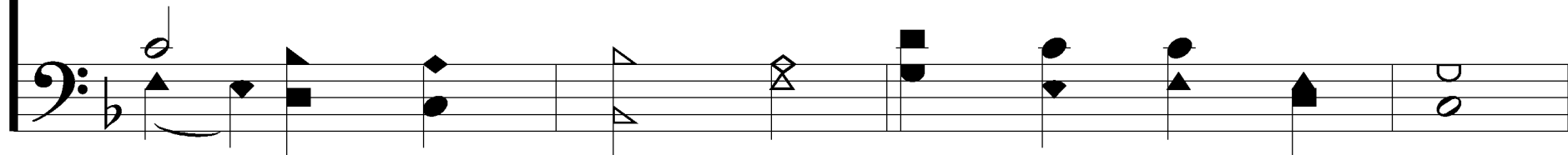

10.10.10.10

Where is death's sting? where, grave, thy vic - to - ry?

I tri - umph still, if Thou a - bide with Me!

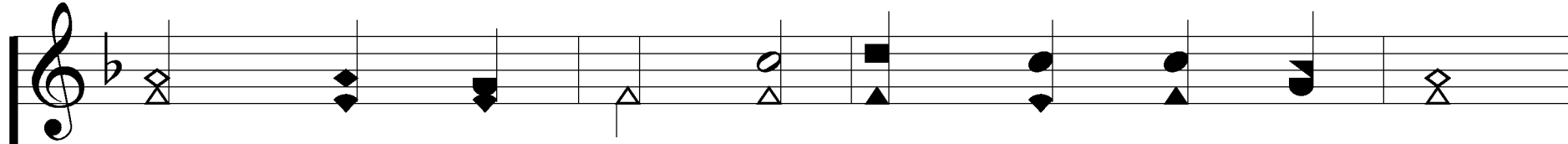

5. Hold Thou Thy cross be-fore my clos-ing eyes;

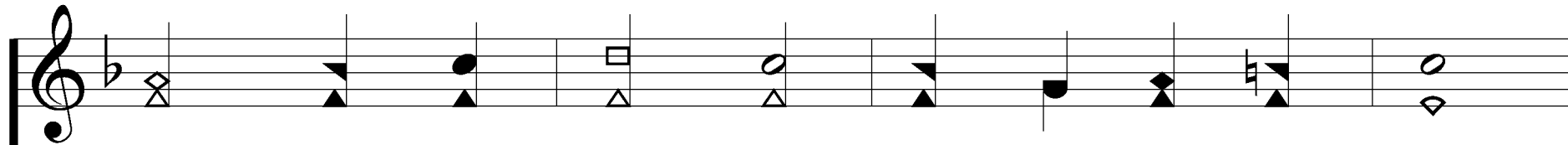
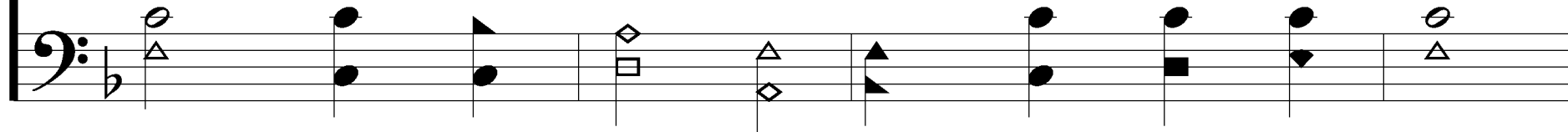

Shine thru the gloom, and point me to the skies.

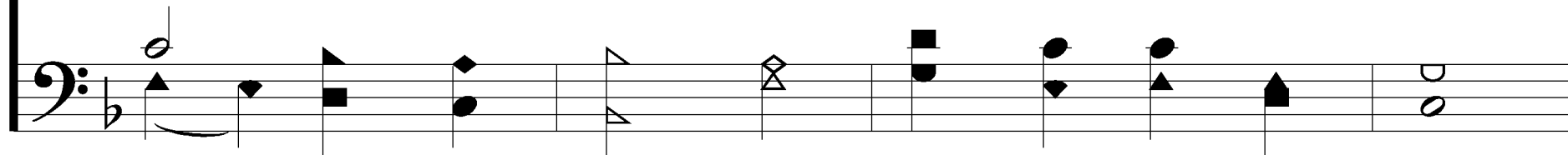

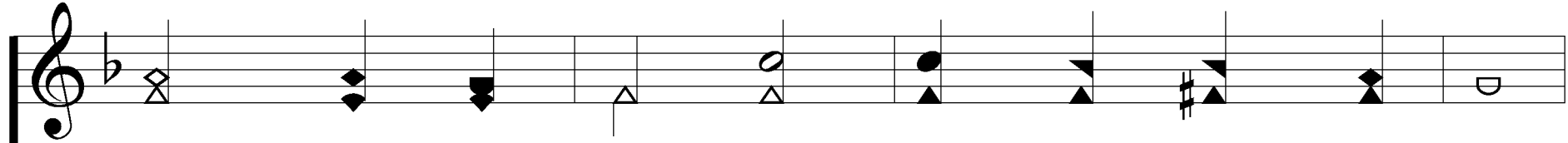

Heav'n's morn-ing breaks and earth's vain shad - ows flee!

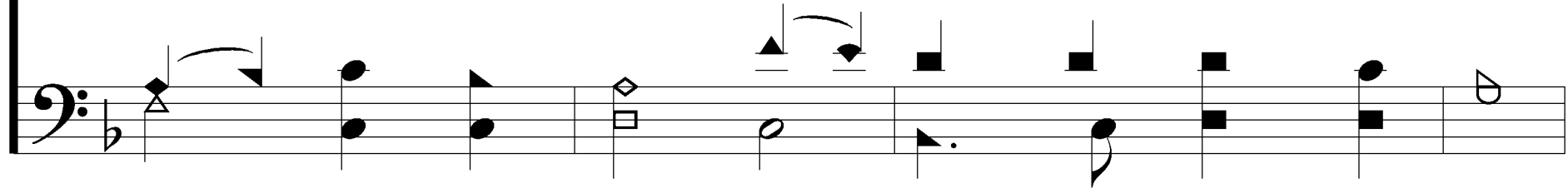

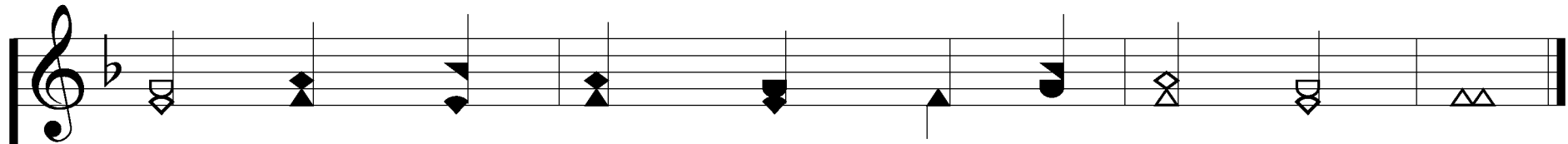

In life, in death, O Lord, a - bide with me!

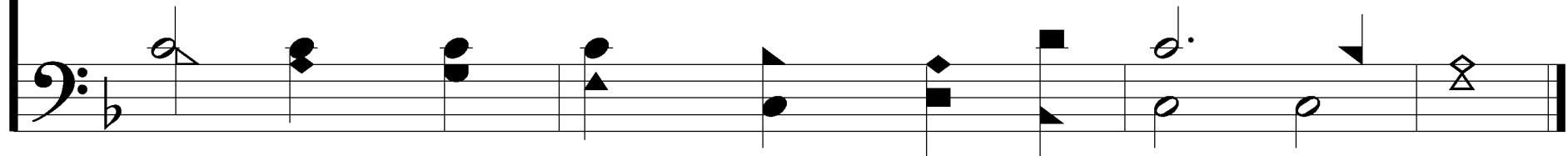
