

# All Hail the Power of Jesus' Name

1. All hail the pow'r of Je - sus' name! Let an - gels  
pros - trate fall! Bring forth the roy - al di - a - dem,

*Revelation 4:11*

Words: Edward Perronet, St. 4, John Rippon

Music: Oliver Holden

# All Hail the Power of Jesus' Name

And crown Him Lord of all; Bring forth the roy - al

di - a - dem, And crown Him Lord of all.

# All Hail the Power of Jesus' Name

2. Ye cho-sen seed of Is-rael's race, Ye ran-somed

from the fall, Hail Him who saves you by His grace,

# All Hail the Power of Jesus' Name

And crown Him Lord of all; Hail Him who saves you

by His grace, And crown Him Lord of all.

# All Hail the Power of Jesus' Name

3. Let ev - 'ry kind - dred, ev - 'ry tribe, On this ter -

res - trial ball, To Him all maj - es - ty as - scribe,

# All Hail the Power of Jesus' Name

And crown Him Lord of all; To Him all maj-es-

ty as-cribe, And crown Him Lord of all.

# All Hail the Power of Jesus' Name

4. O that with yon-der sa-cred throng We at His

feet may fall! We'll join the ev - er-last - ing song,

# All Hail the Power of Jesus' Name

And praise Him Lord of all; We'll join the ev - er -

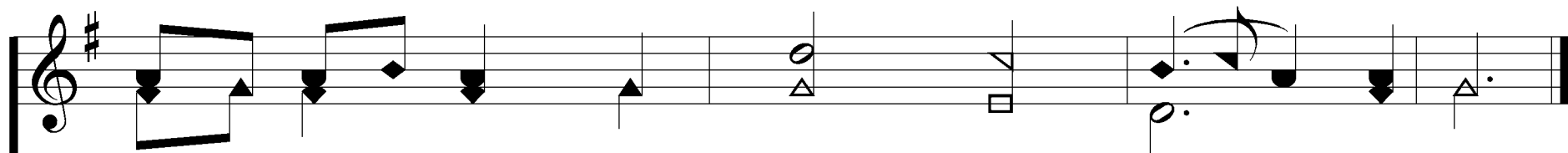
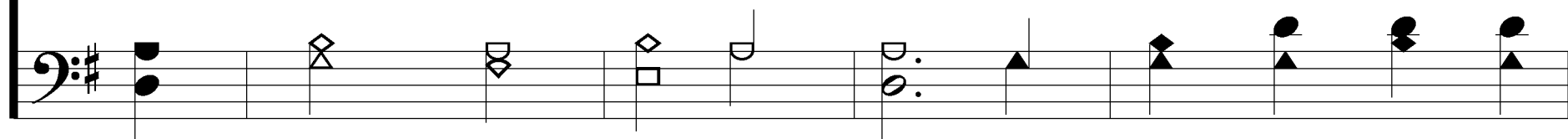

last - ing song, And praise Him Lord of all.

