

Almost Persuaded

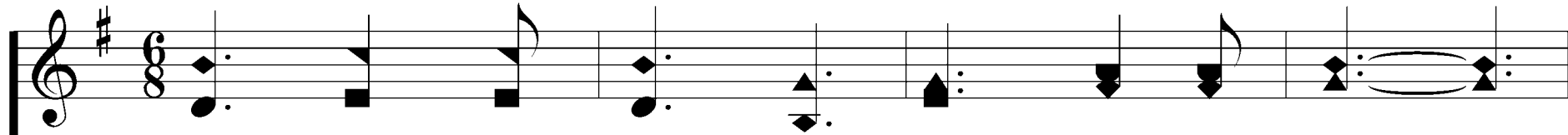

1. "Al - most per - suad - ed," now to be - lieve;

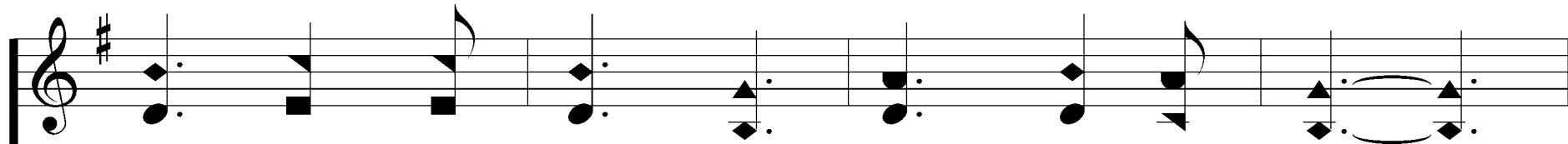
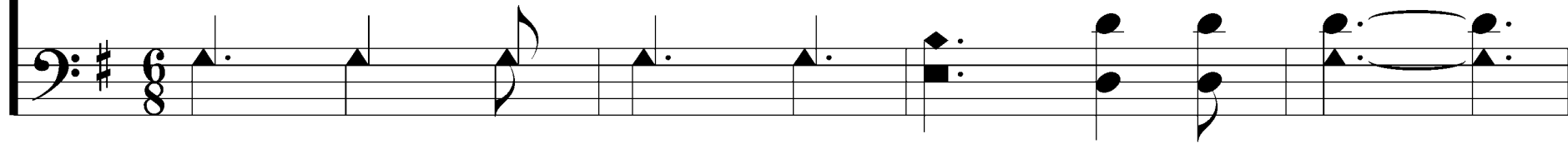

"Al - most per - suad - ed," Christ to re - ceive;

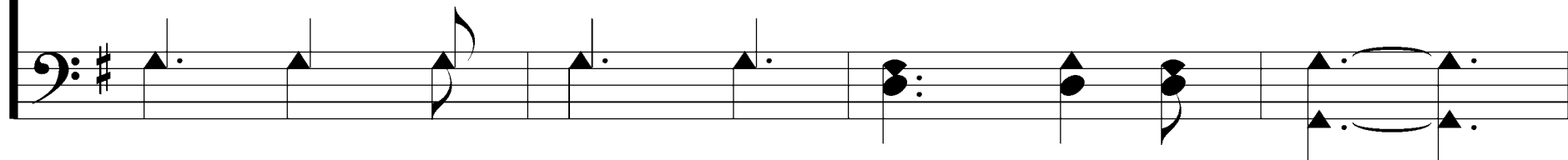

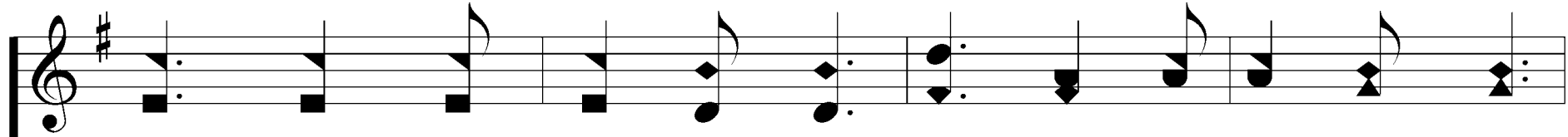

Seems now some soul to say, "Go, Spir-it, go Thy way;

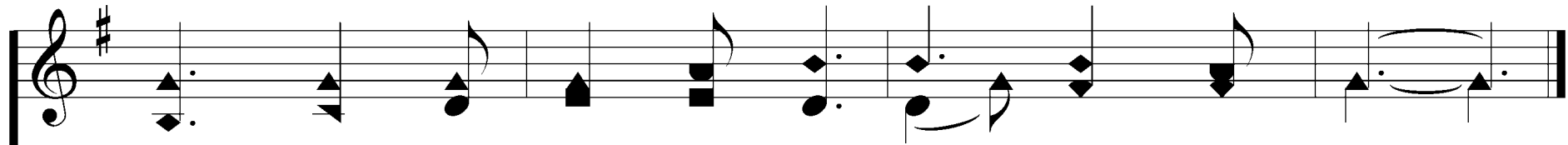
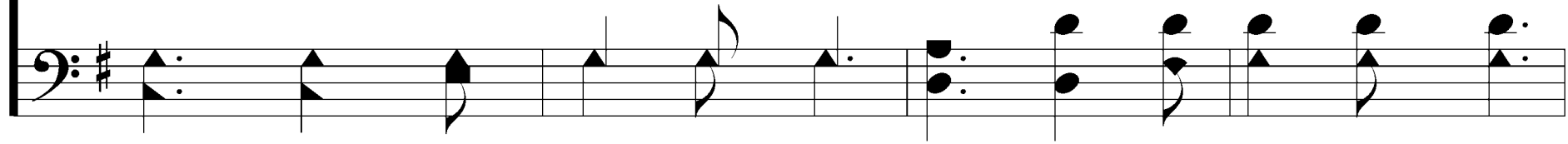

Some more con-ven-ient day On Thee I'll call."

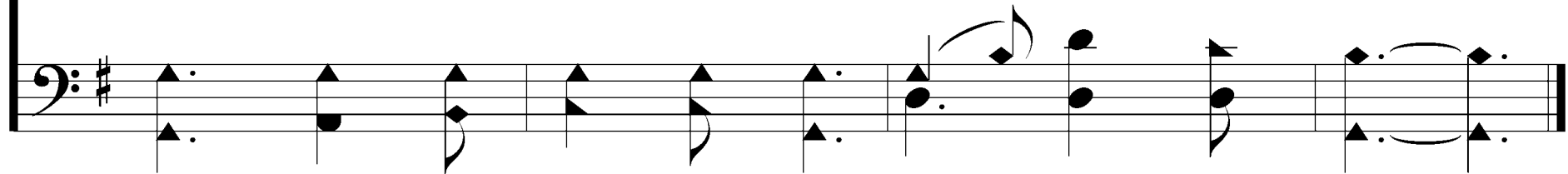

Almost Persuaded

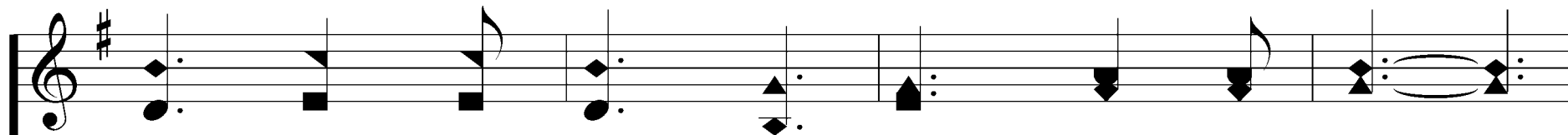

2. "Al - most per suad - ed," come, come, to - day;

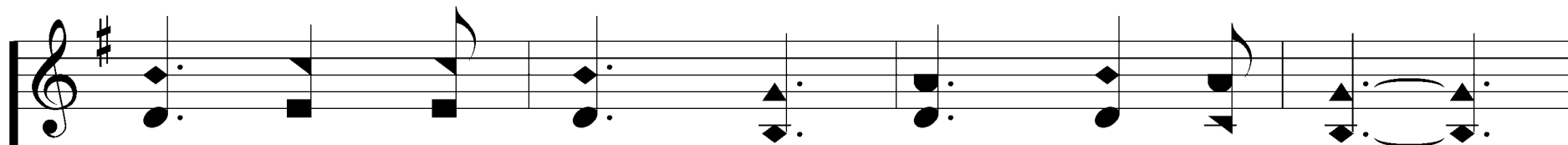
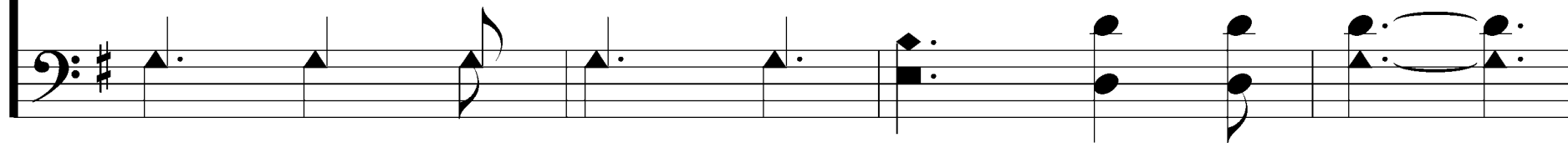

"Al - most per - suad - ed," turn not a - way;

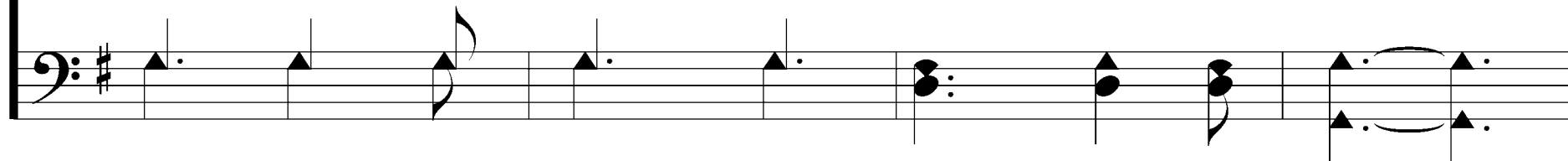

Almost Persuaded

21

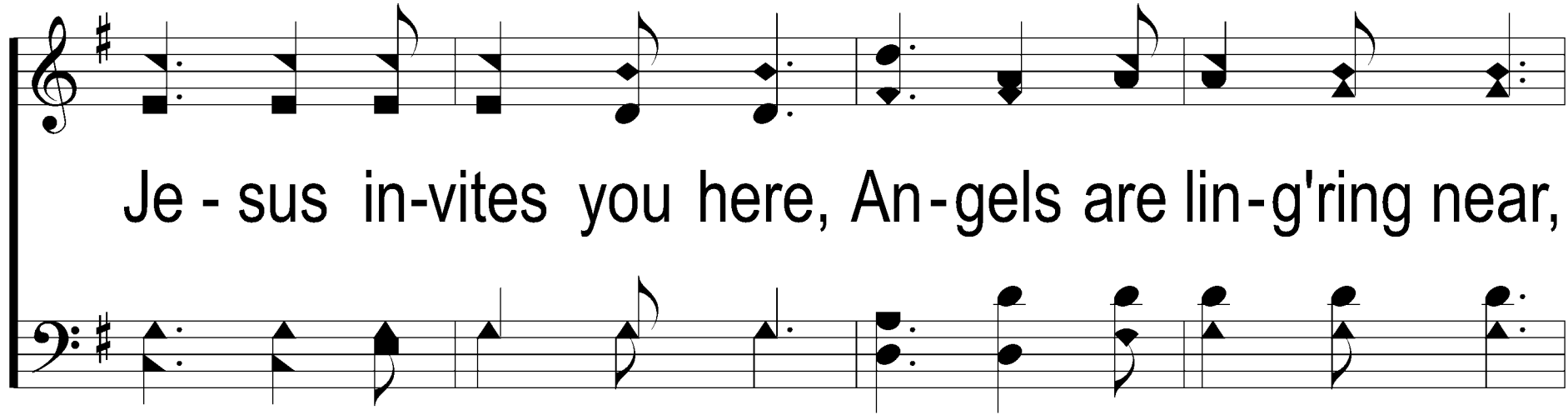

Je - sus in-vites you here, An-gels are lin-g'ring near,

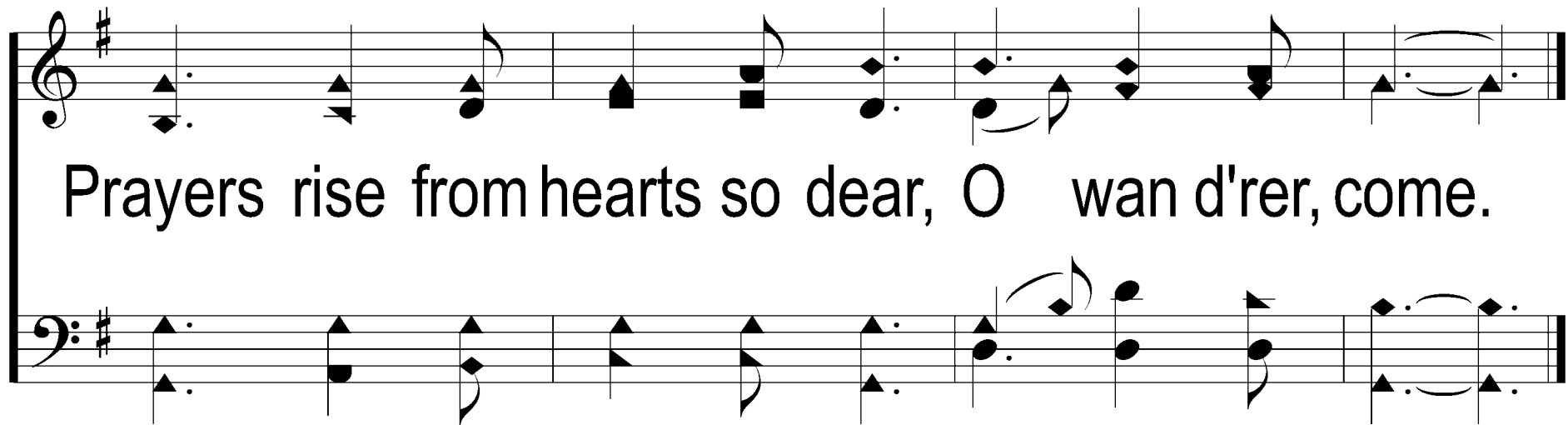

Prayers rise from hearts so dear, O wan d'rer, come.

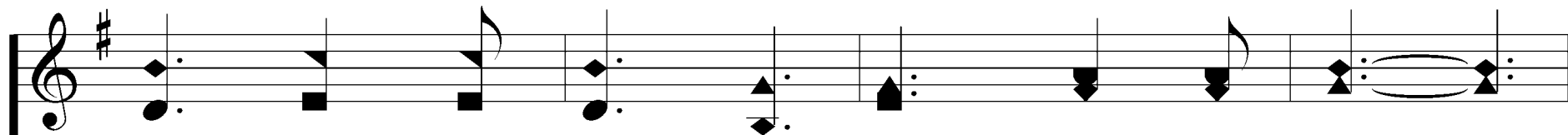

3. "Al - most per suad - ed," har - vest is past!

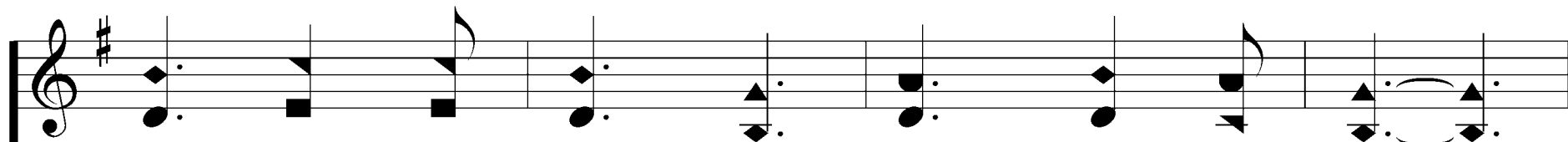
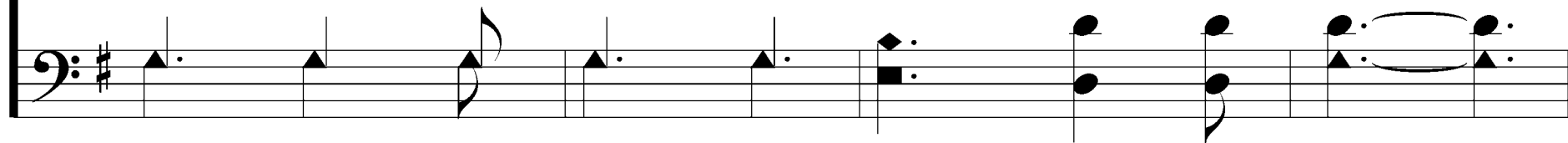

"Al - most per - suad - ed," doom comes at last!

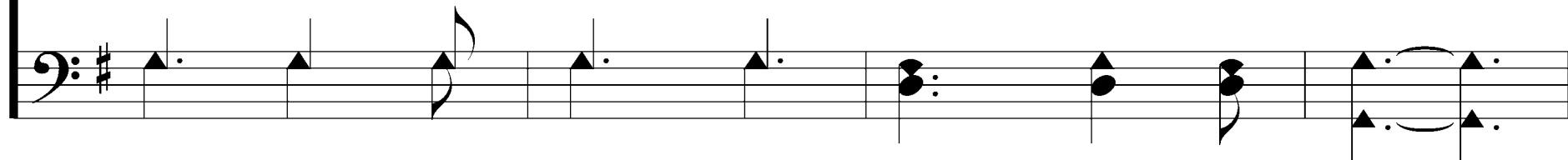

Almost Persuaded

21

"Al - most" can - not a - vail; "Al - most" is but to fail;

Sad, sad that bit - ter wail "Al - most but lost!"