

# Amazing Grace

12

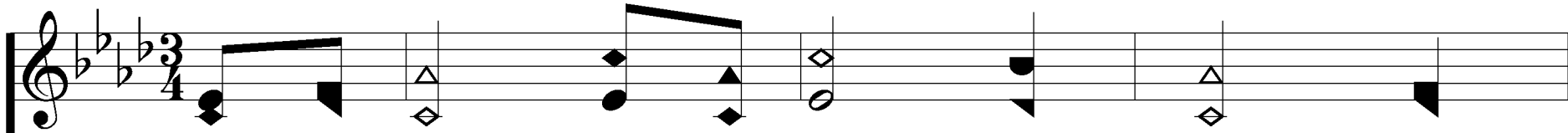

1. A - maz - ing grace! how sweet the

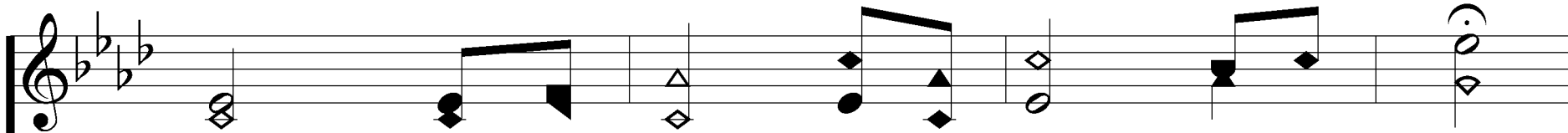
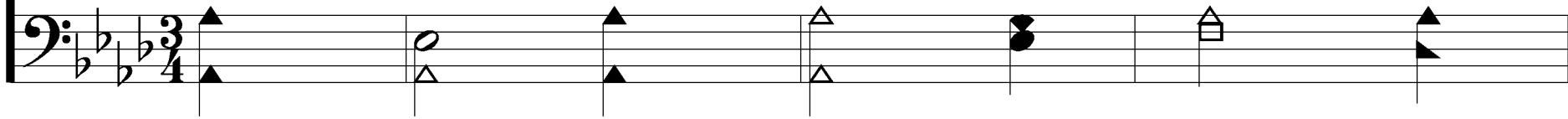

sound, That saved a wretch like me!

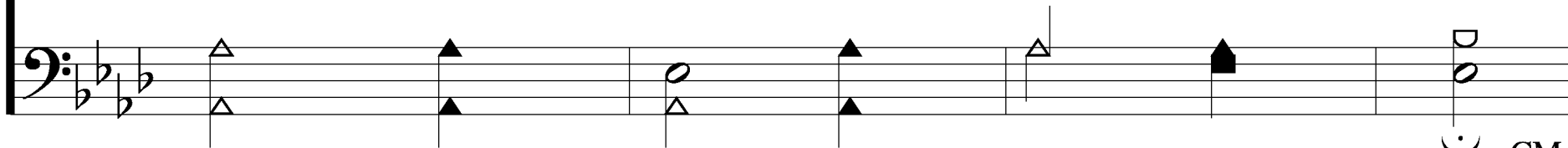

CM

# Amazing Grace

12

I once was lost, but now I'm

found, Was blind, but now I see.

# Amazing Grace

12

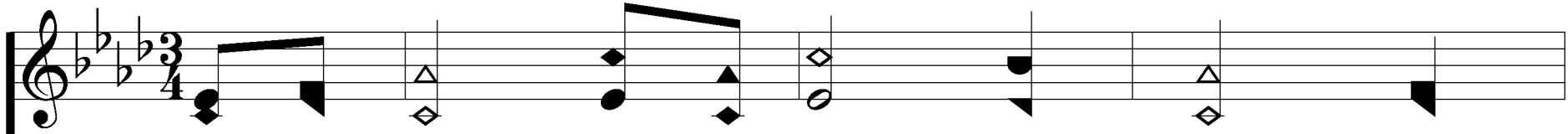

2. 'Twas grace that taught my heart to

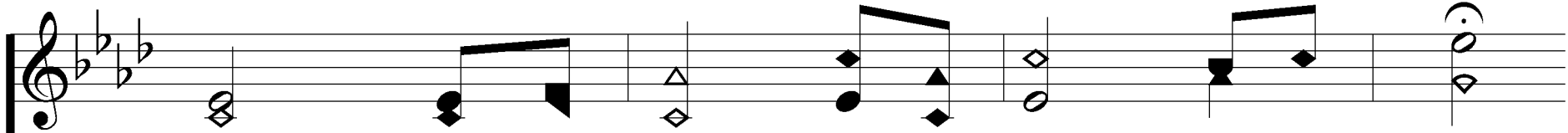
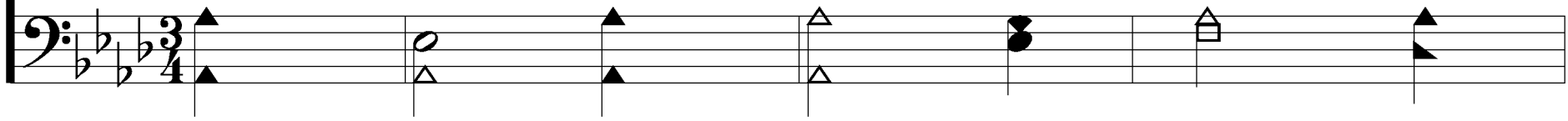

fear, And grace my fears re - lieved.

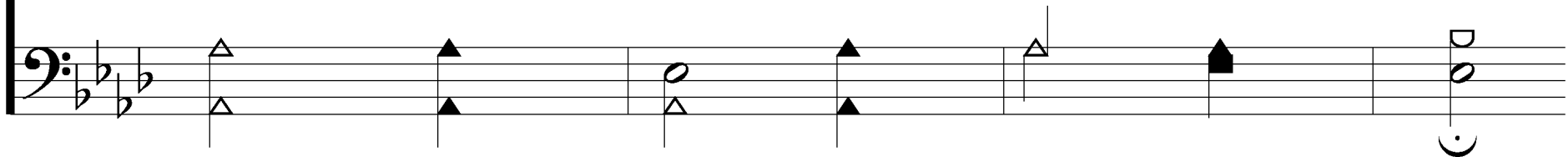

# Amazing Grace

12

How pre - cious did that grace ap -

pear The hour I first be - lieved!

# Amazing Grace

12

3. Thru man - y dan - gers, toils, and

snares, I have al - read - y come;

# Amazing Grace

12

'Tis grace hath bro't me safe thus

far, And grace will lead me home.

# Amazing Grace

12

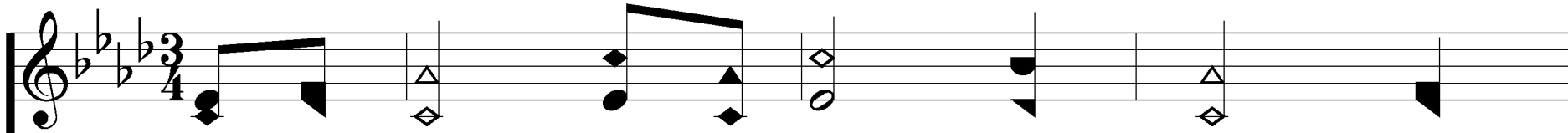

4. When we've been there ten thou - sand

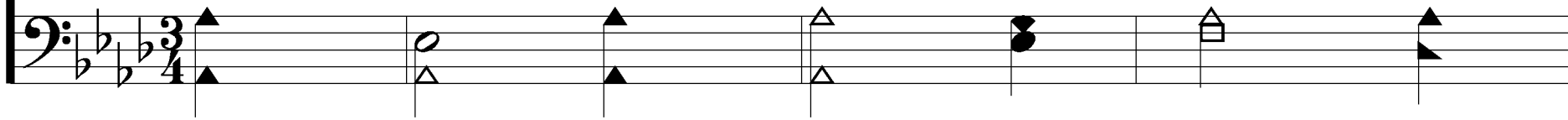

years, Bright shin - ing as the sun,

# Amazing Grace

12

We've no less days to sing God's

praise Than when we've first be - gun.
