

# A Blessing In Prayer

13

1. There is rest, sweet rest, at the Mas-ter's feet,

There is fa - vor now at the mer - cy - seat,

Words: Eliza E. Hewitt  
Music: William J. Kirkpatrick

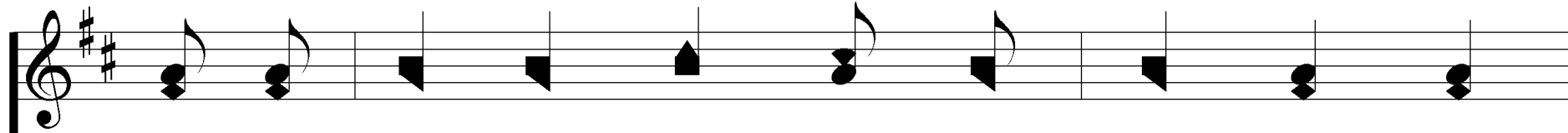

For a - ton - ing blood has been sprin - kled there:

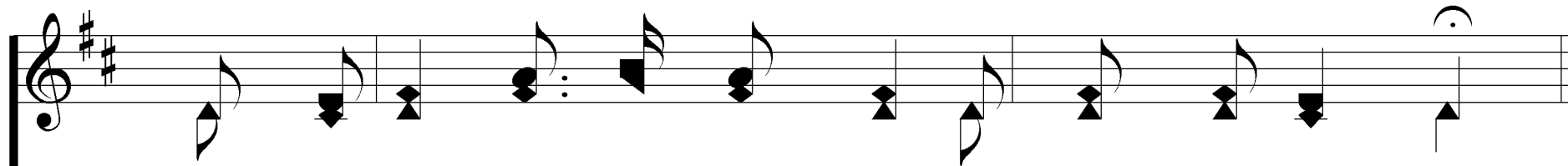
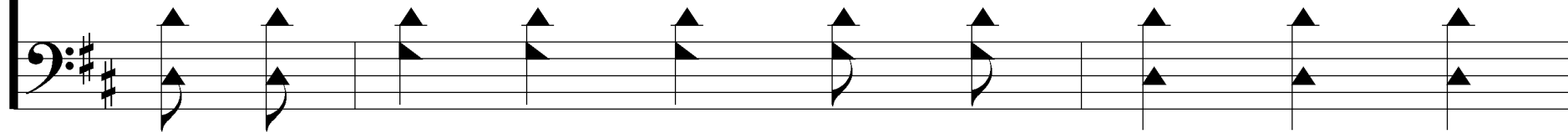

There is al - ways a bless - ing, a bless - ing in prayer.

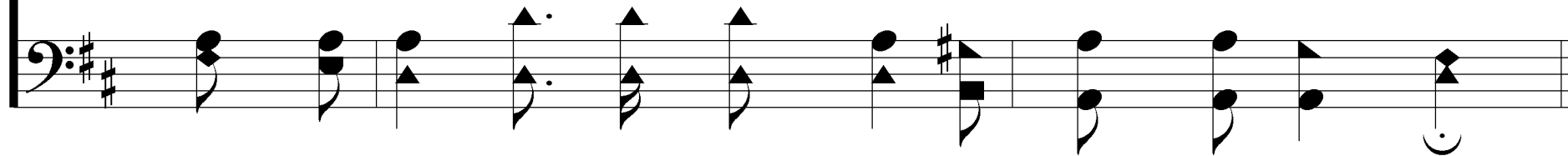

# A Blessing In Prayer

## CHORUS

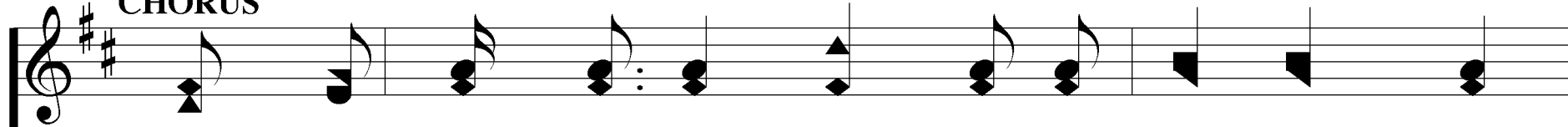

There's a bless-ing in prayer, in be-liev-ing prayer,

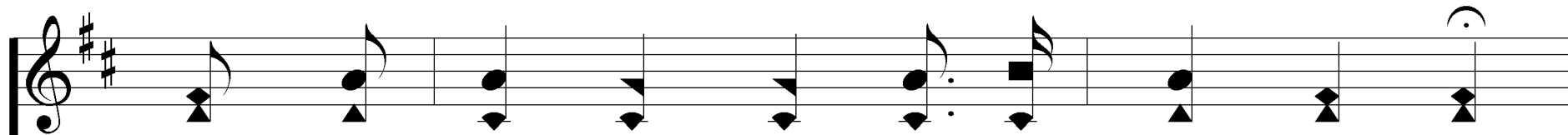
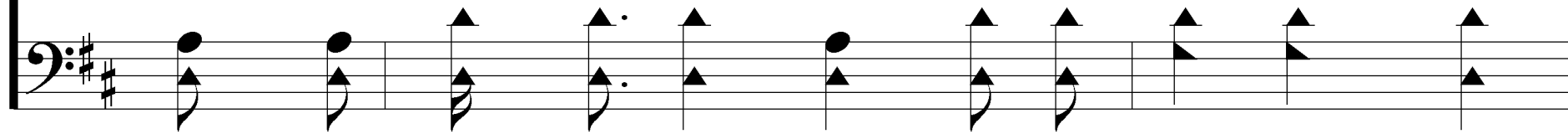

When our Sav-ior's name to the throne we bear;

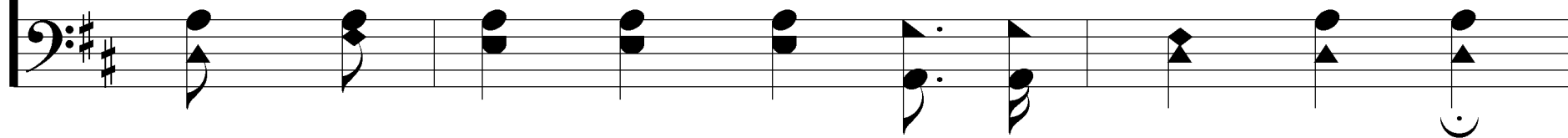

# A Blessing In Prayer

13

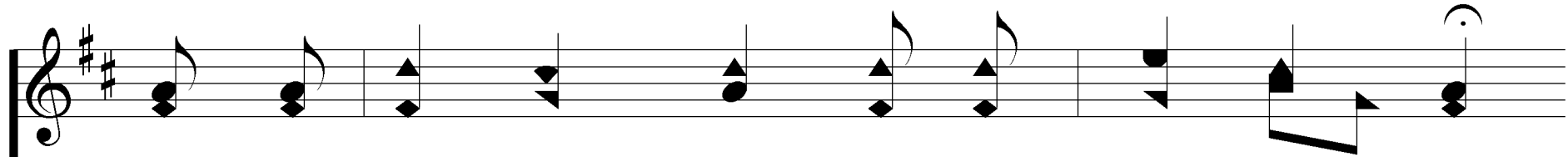

Then a Fa-ther's love will re - ceive us there:

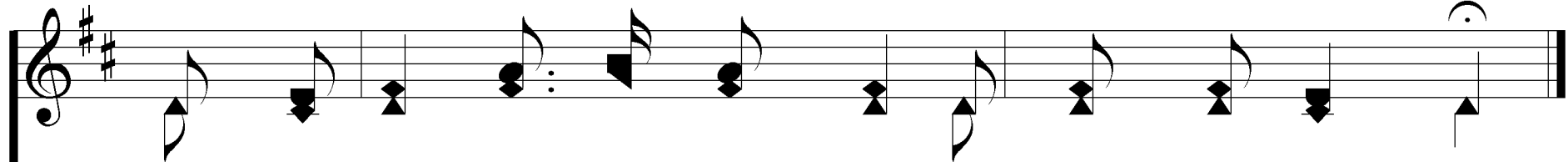

There is al-ways a bless-ing, a bless-ing in prayer.

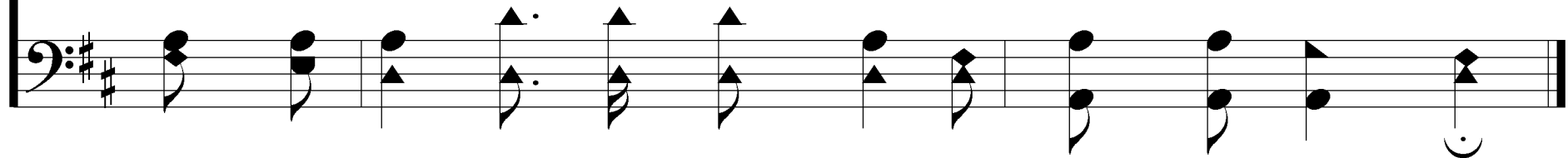

2. There is grace to help in our time of need,

For our Friend a - bove is a friend in - deed;

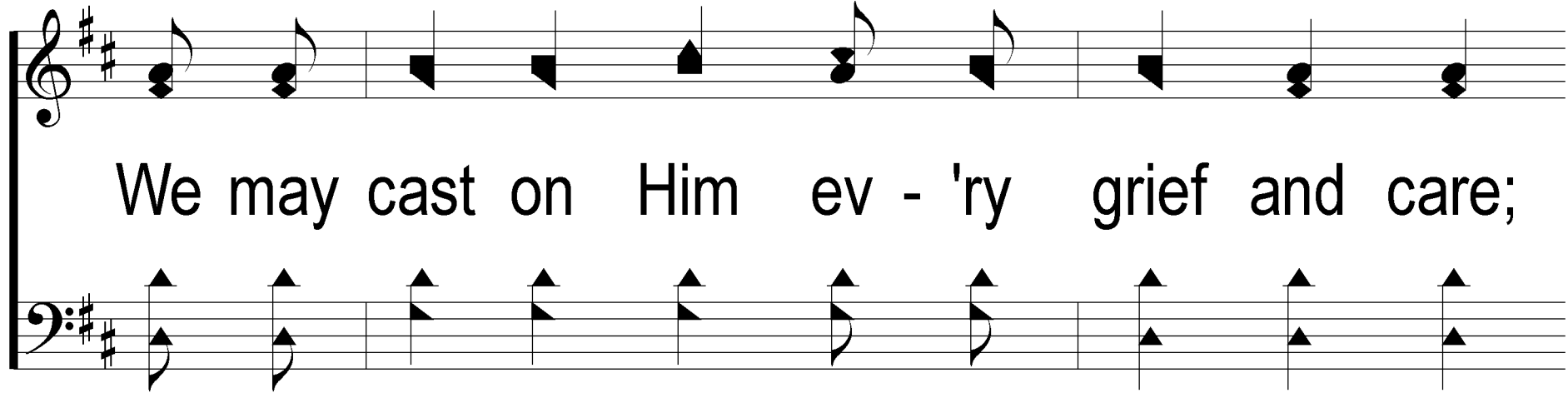

We may cast on Him ev - 'ry grief and care;

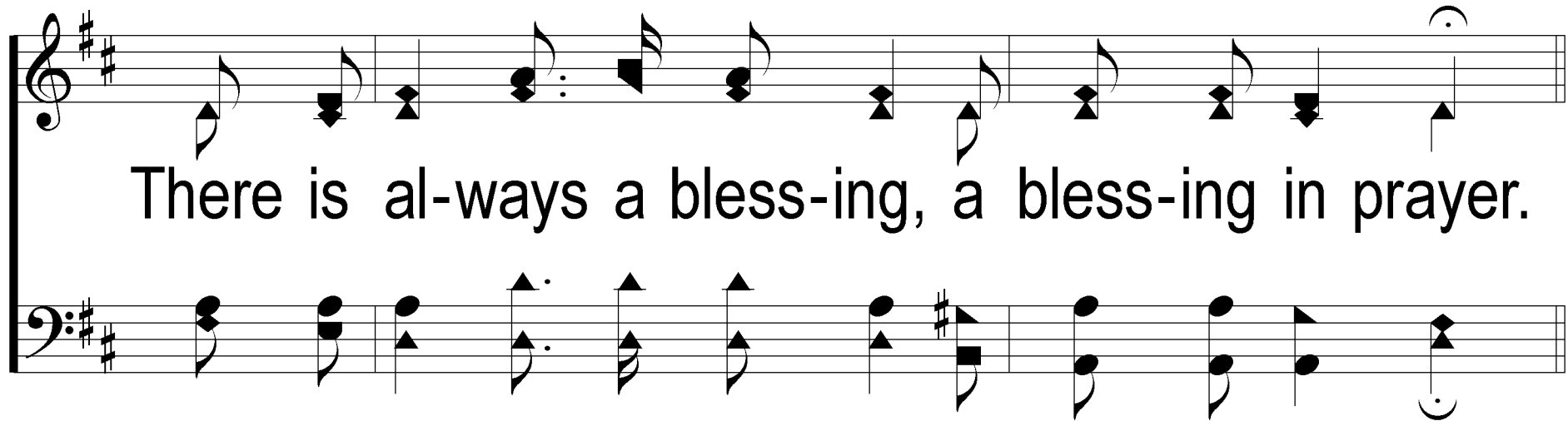

There is al-ways a bless-ing, a bless-ing in prayer.

# A Blessing In Prayer

## CHORUS

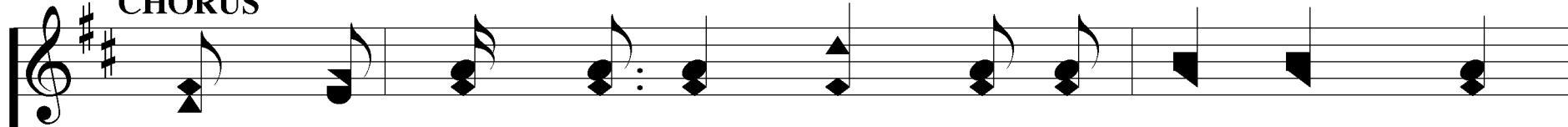

There's a bless-ing in prayer, in be-liev-ing prayer,

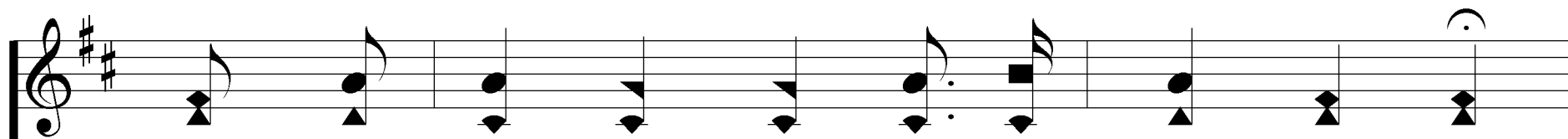
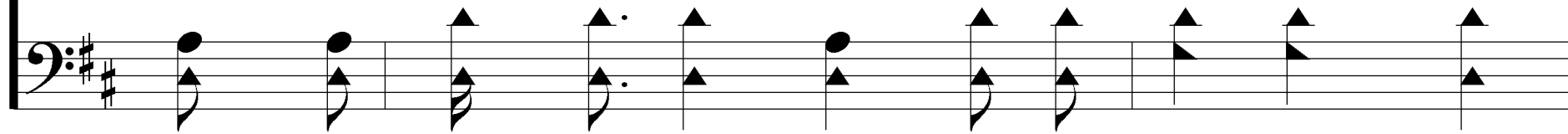

When our Sav-ior's name to the throne we bear;

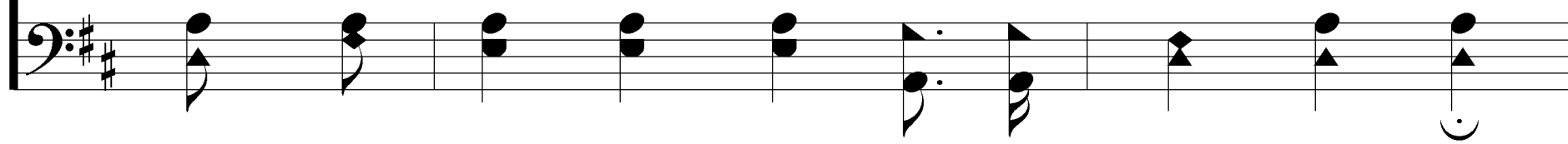

# A Blessing In Prayer

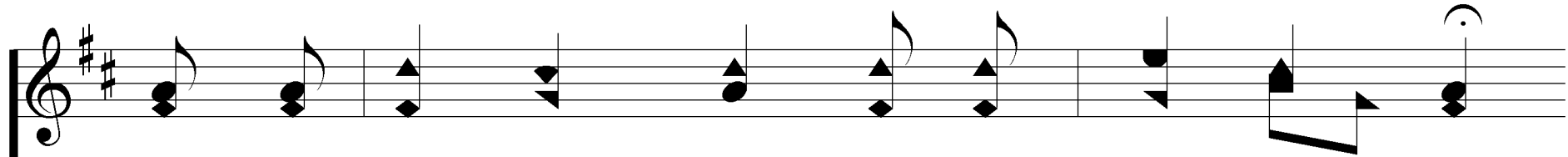

Then a Fa-ther's love will re - ceive us there:

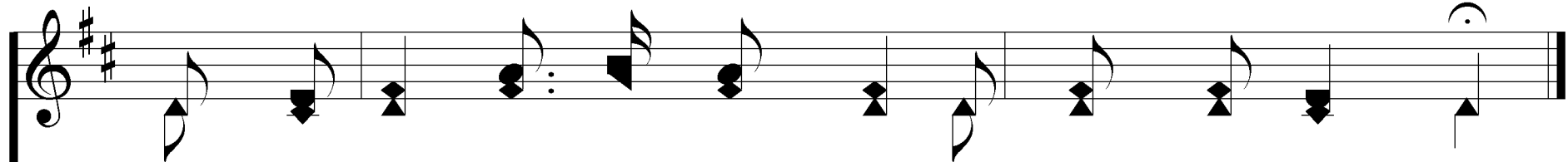

There is al-ways a bless-ing, a bless-ing in prayer.

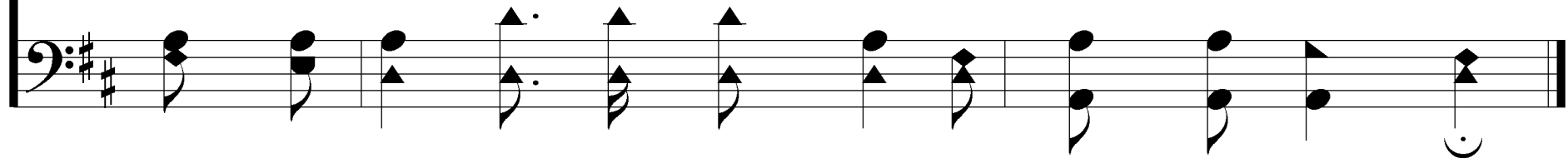

3. When our songs are glad with the joy of life,

When our hearts are sad with its ills and strife,

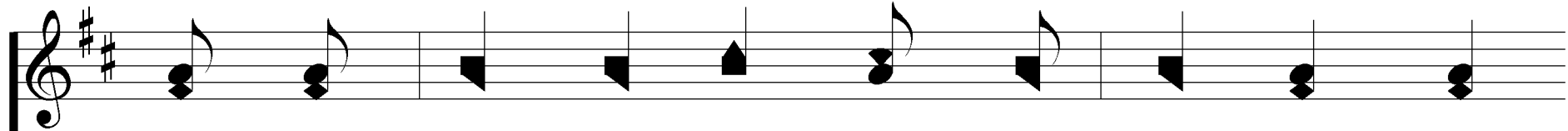

When the pow'rs of sin would the soul en - snare,

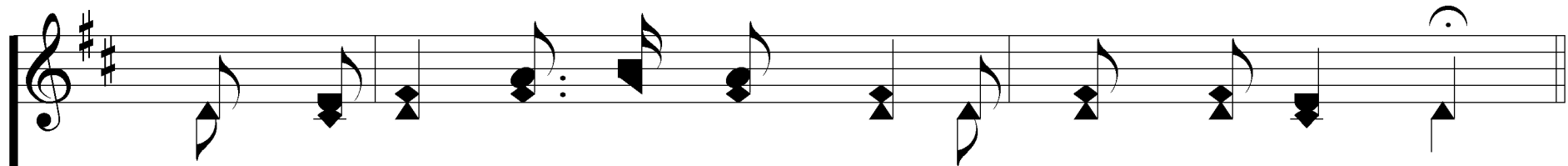
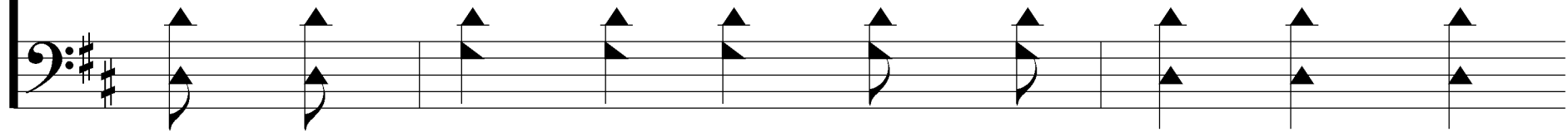

There is al-ways a bless-ing, a bless-ing in prayer.

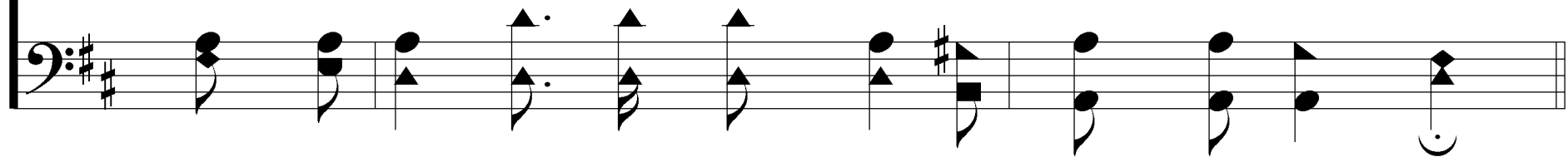

# A Blessing In Prayer

13

## CHORUS

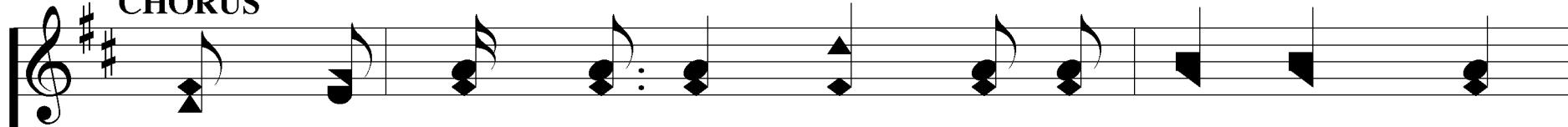

There's a bless-ing in prayer, in be-liev-ing prayer,

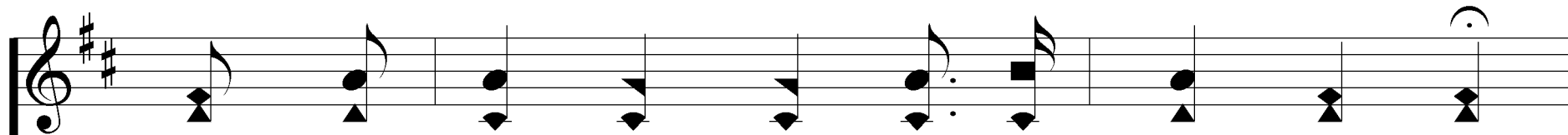
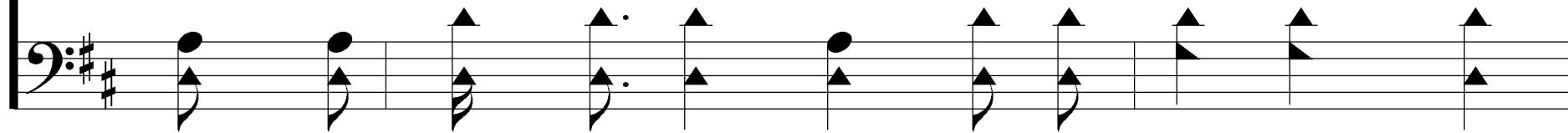

When our Sav-ior's name to the throne we bear;

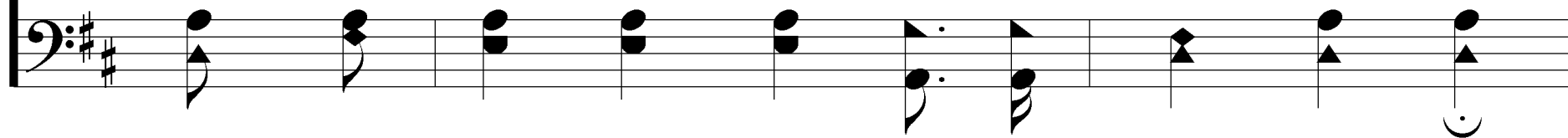

# A Blessing In Prayer

13

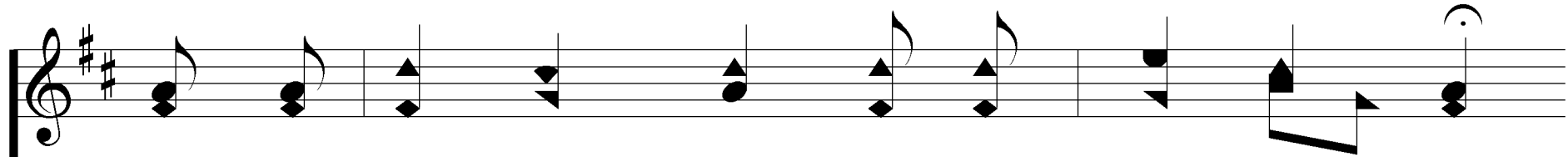

Then a Fa-ther's love will re - ceive us there:

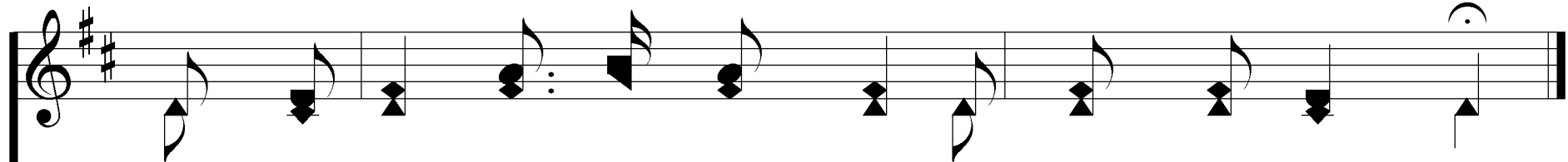

There is al-ways a bless-ing, a bless-ing in prayer.

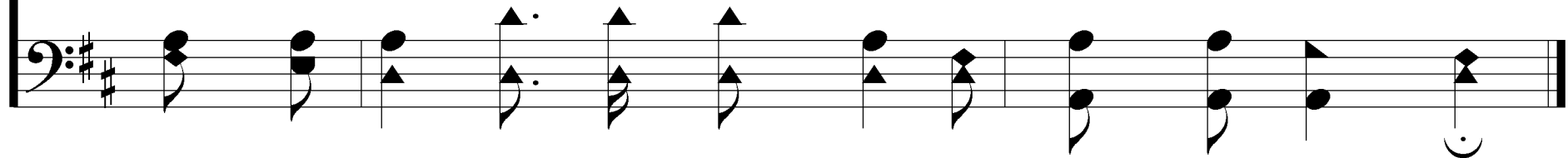

4. There is per - fect peace tho' the wild waves roll,

There are gifts of love for the seek - ing soul,

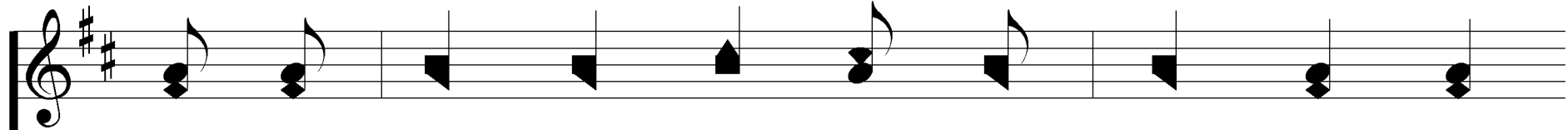

Till we praise the Lord in His home so fair:

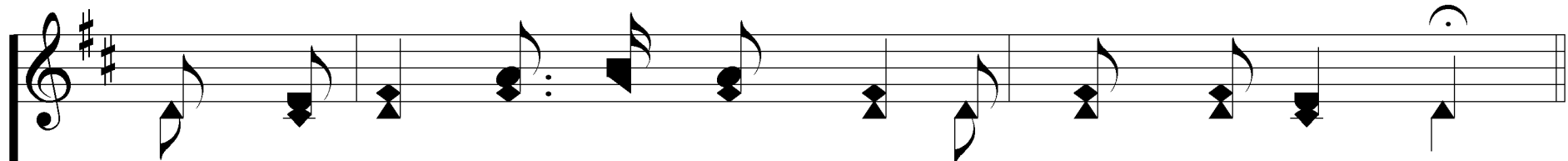
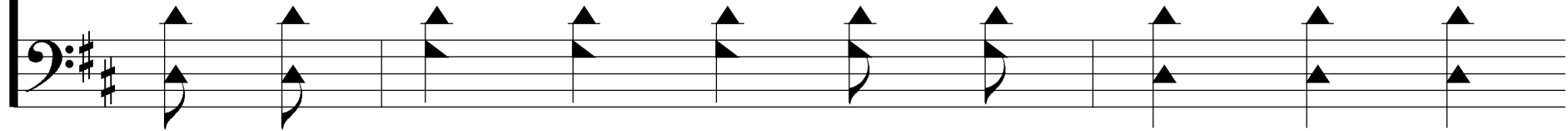

There is al-ways a bless-ing, a bless-ing in prayer.

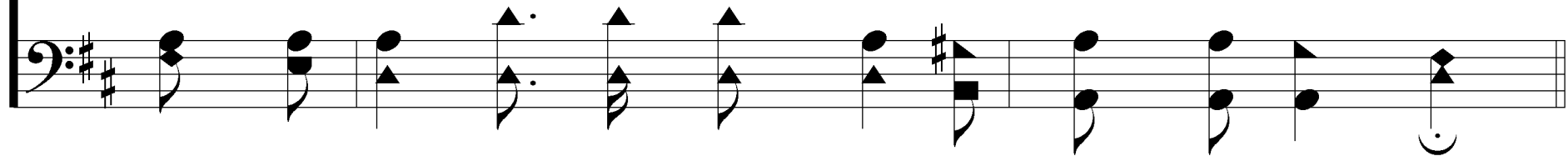

# A Blessing In Prayer

## CHORUS

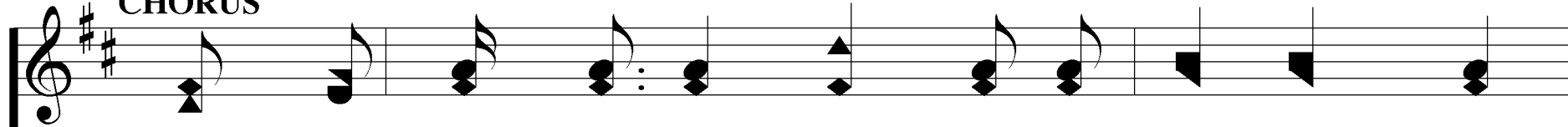

There's a bless-ing in prayer, in be-liev-ing prayer,

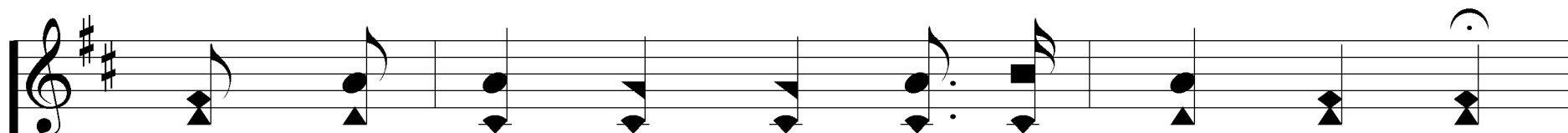
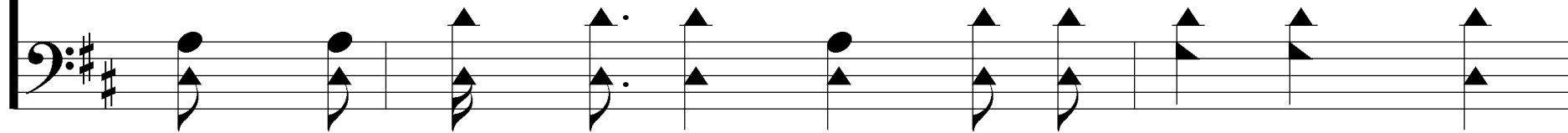

When our Sav-ior's name to the throne we bear;

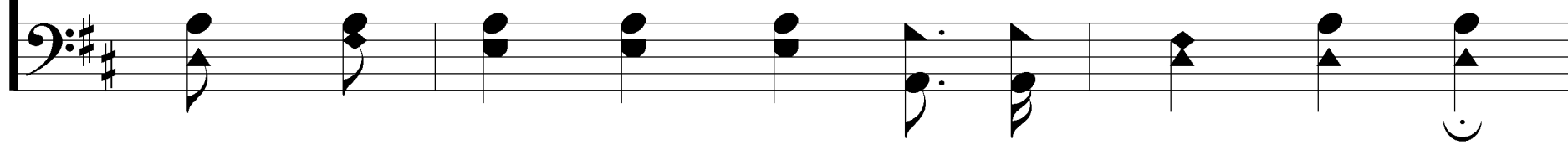

# A Blessing In Prayer

13

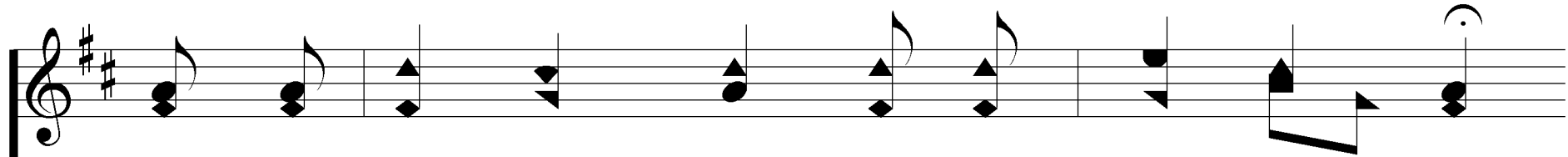

Then a Fa-ther's love will re - ceive us there:

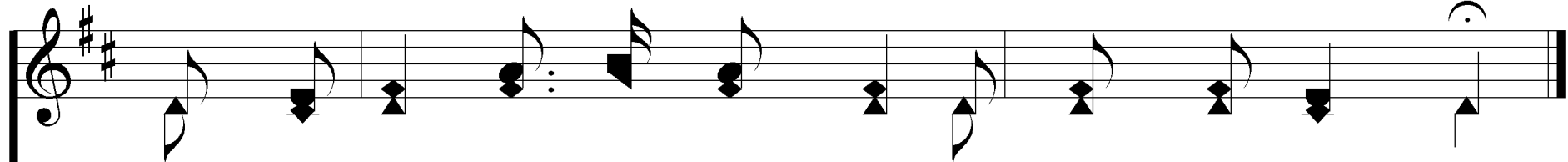

There is al-ways a bless-ing, a bless-ing in prayer.

