

# Can You Count The Stars?

70

1. Can you count the stars of eve - ning

That are shin - ing in the sky?

Can you count the clouds that dai-ly O-ver all the

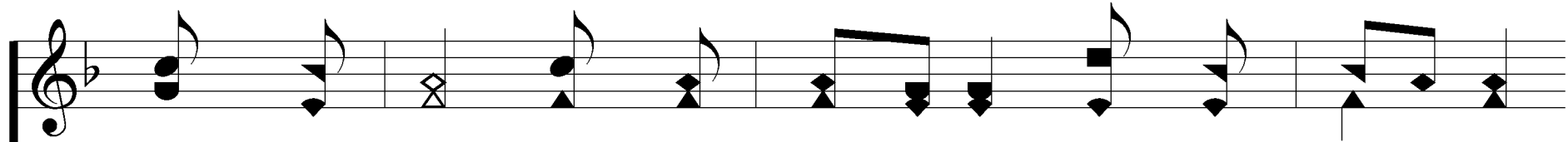
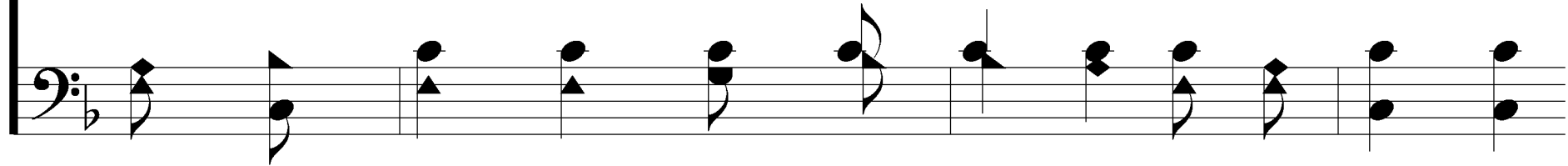

world go by? God the Lord, who doth not slum-ber,

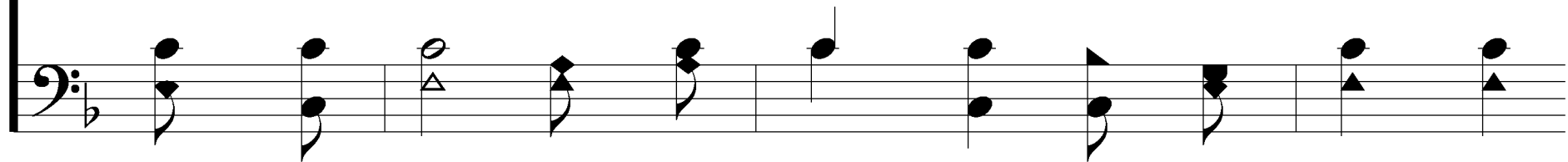

Keep - eth all the bound-less num - ber: But He

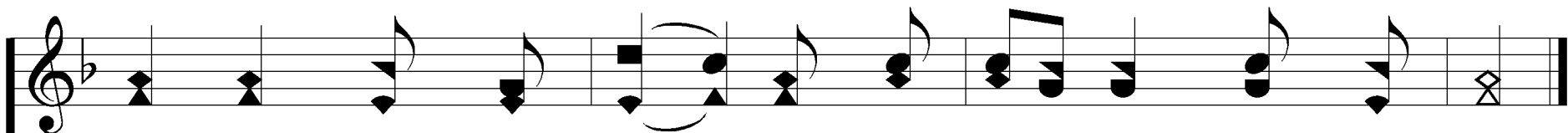

car-eth more for thee, But He car - eth more for thee.

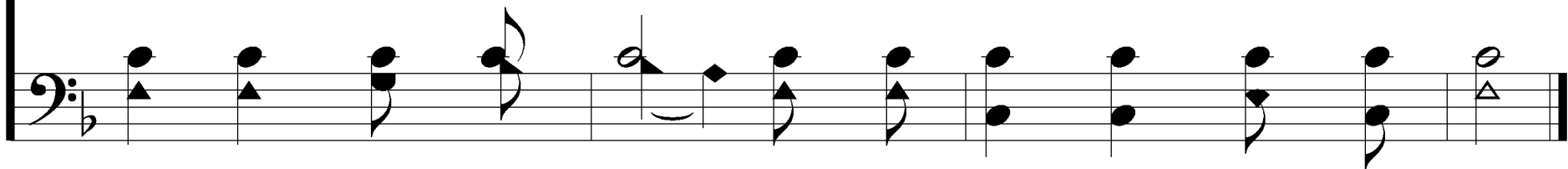

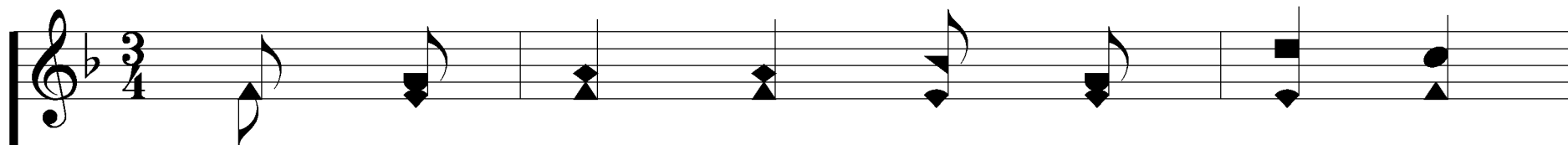

2. Can you count the birds that war - ble

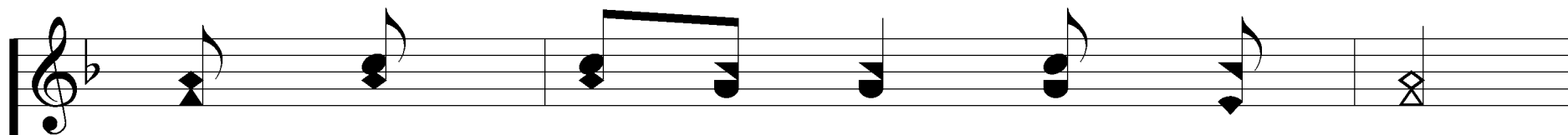
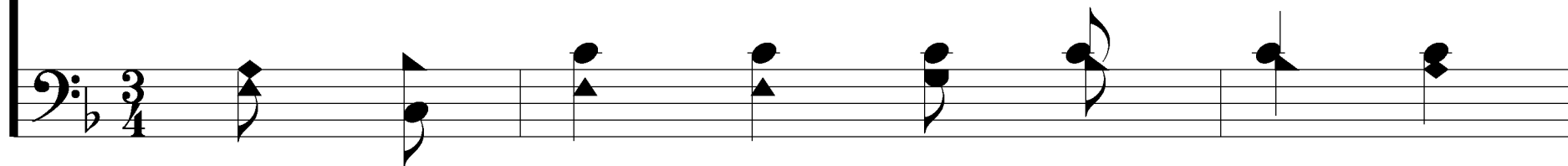

In the sun - shine all the day?

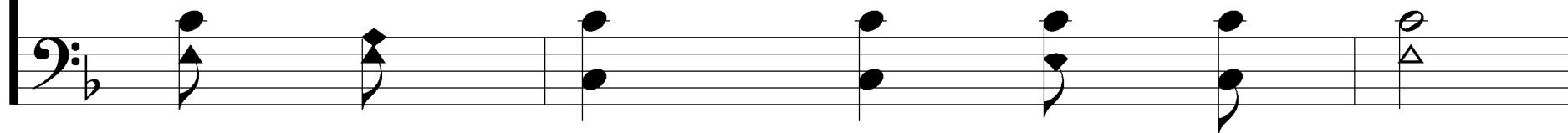

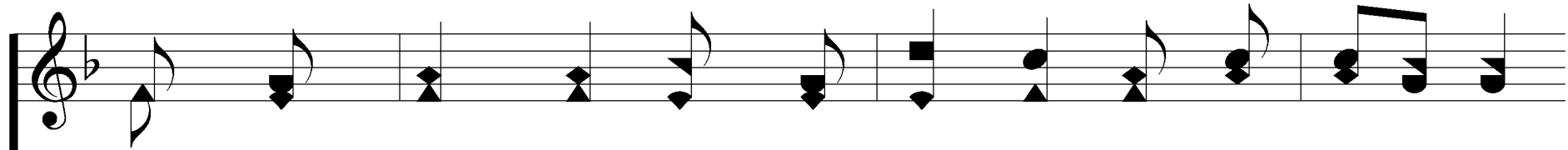

Can you count the lit - tle fish - es That in spar - kling

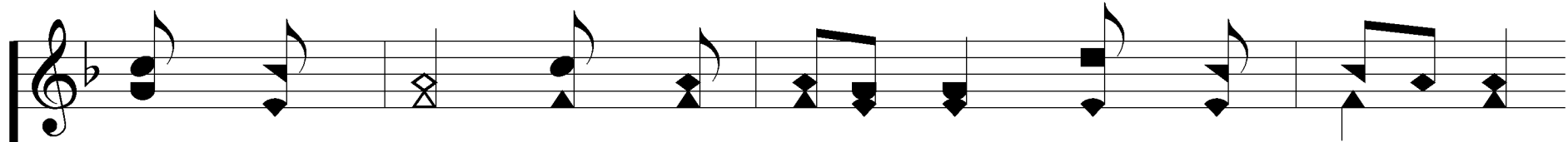

wa - ters play? God the Lord their num - ber know - eth,

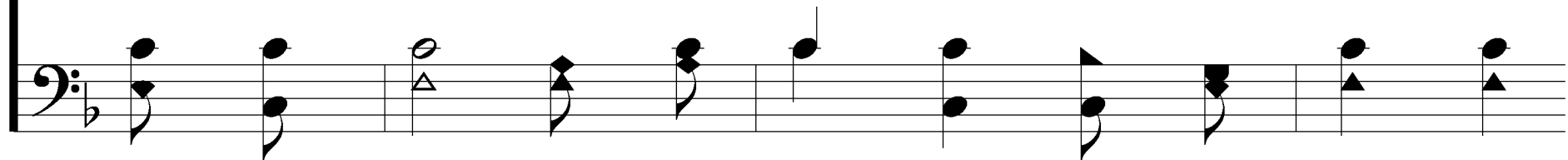

For each one His care He show - eth: Shall He

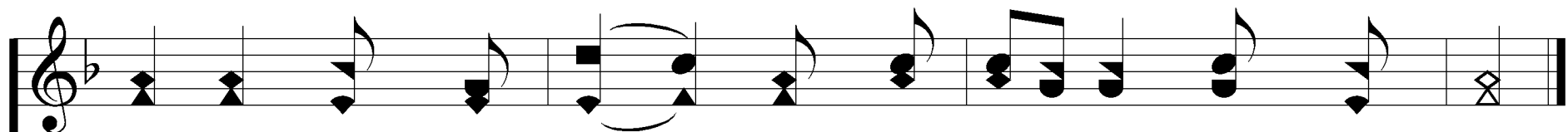

not re-mem-ber thee? Shall He not re-mem-ber thee?

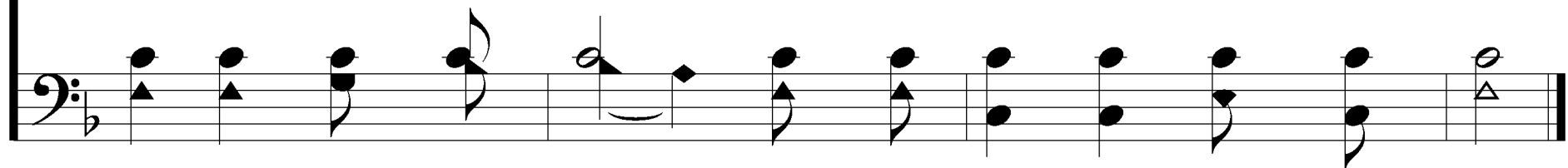

# Can You Count The Stars?

70

3. Can you count the man - y chil - dren

In their lit - tle beds at night,

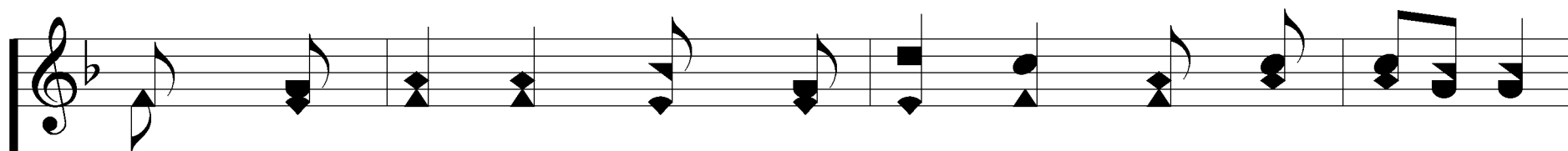

Who with out a thought of sor-row Rise a-gain at

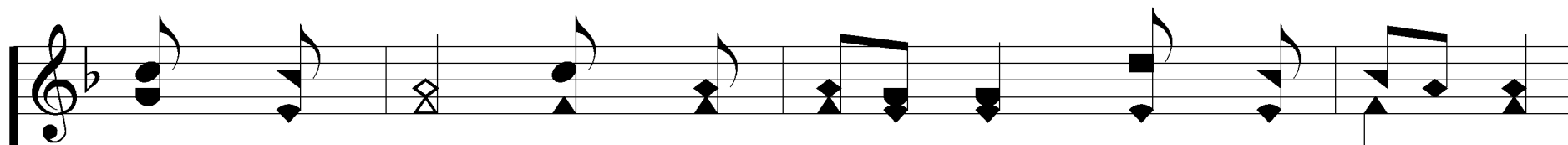
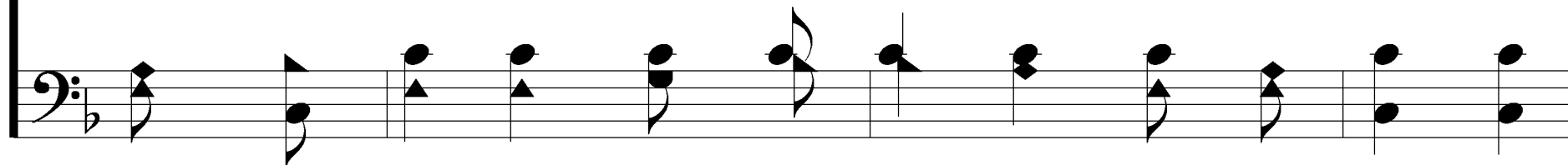

morn-ing light? God the Lord, who dwells in heav-en,

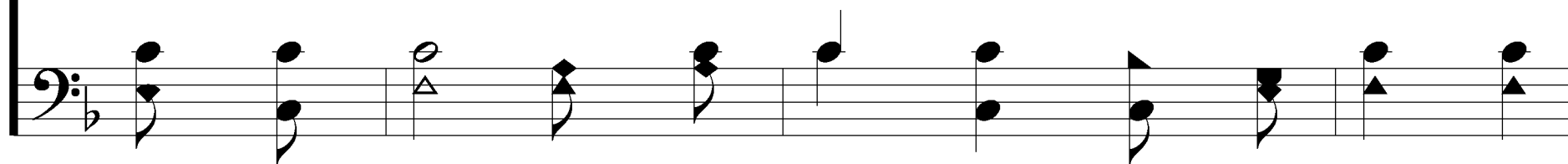

# Can You Count The Stars?

70

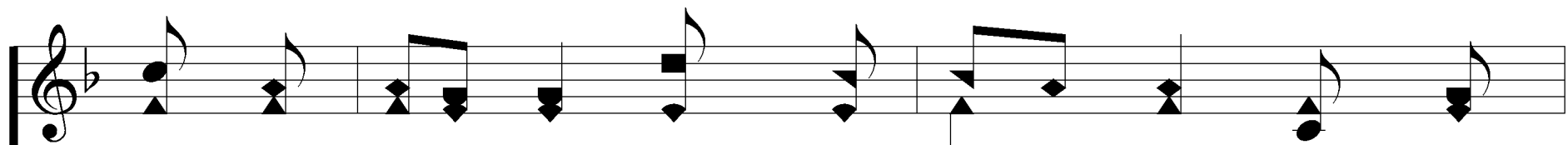

Lov-ing care to each has giv - en: He has

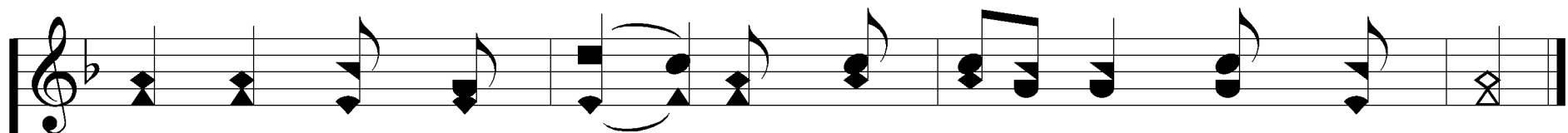
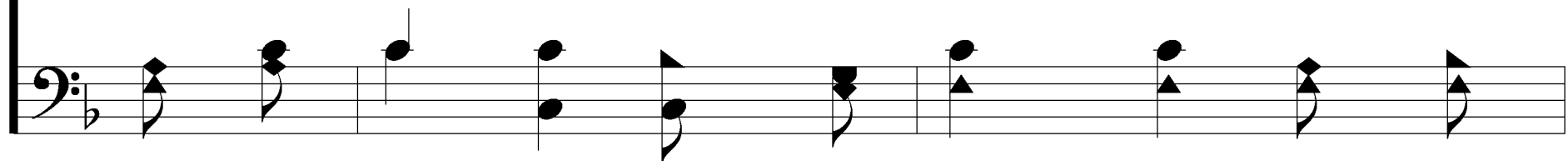

not for-got-ten thee, He has not for - got - ten thee.

