

Come To Jesus

668

1. Come to Je - sus! He will save you,
Tho' your sins as crim - son glow;

Mt. 11:28

Words Eden R. Latta

Music: John H. Tenney

Come To Jesus

668

If you give your heart to Je - sus,

He will make it white as snow.

Come To Jesus

REFRAIN

Come to Je - sus! Come to Je - sus!
Come, come to-day! Come, come to-day!

Come to Je - sus! come to - day!
Come to Je - sus! come, yes, come, come to-day!

Come To Jesus

668

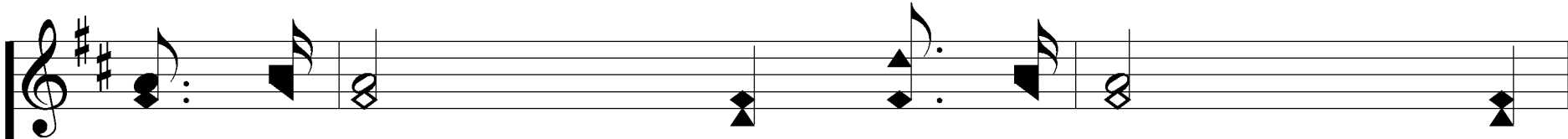

Come to Je - sus! Come to Je - sus!
Come, come to-day! Come, come to-day!

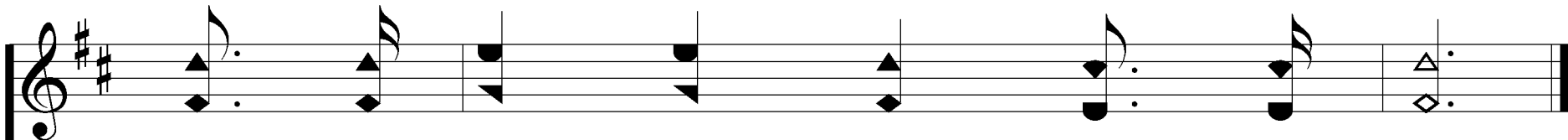
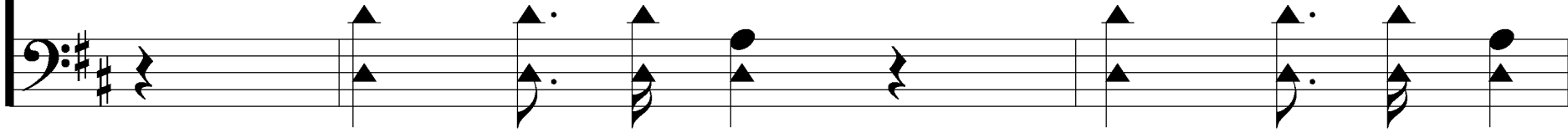

Come to Je - sus! come, come to - day!

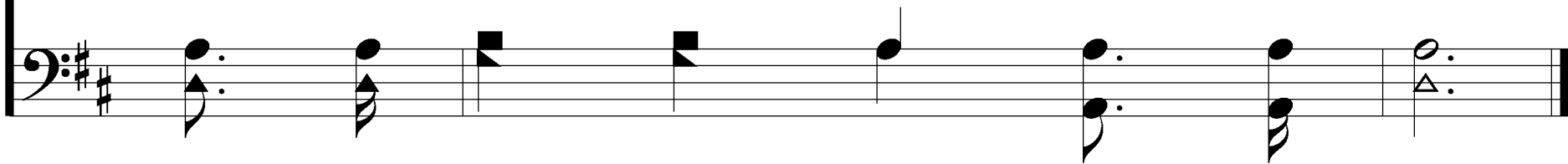

2. Come to Je - sus! Do not tar - ry,

En - ter in at mer - cy's gate;

Come To Jesus

668

Oh, de - lay not till the mor - row,

Lest thy com - ing be too late.

Come To Jesus

REFRAIN

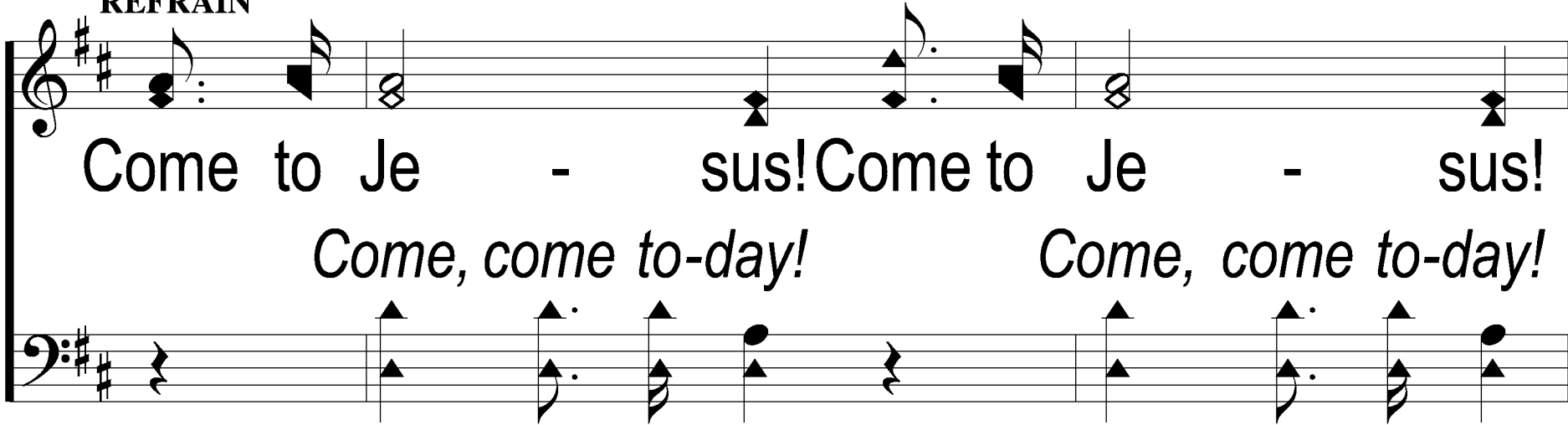

Come to Je - sus! Come to Je - sus!
Come, come to-day! Come, come to-day!

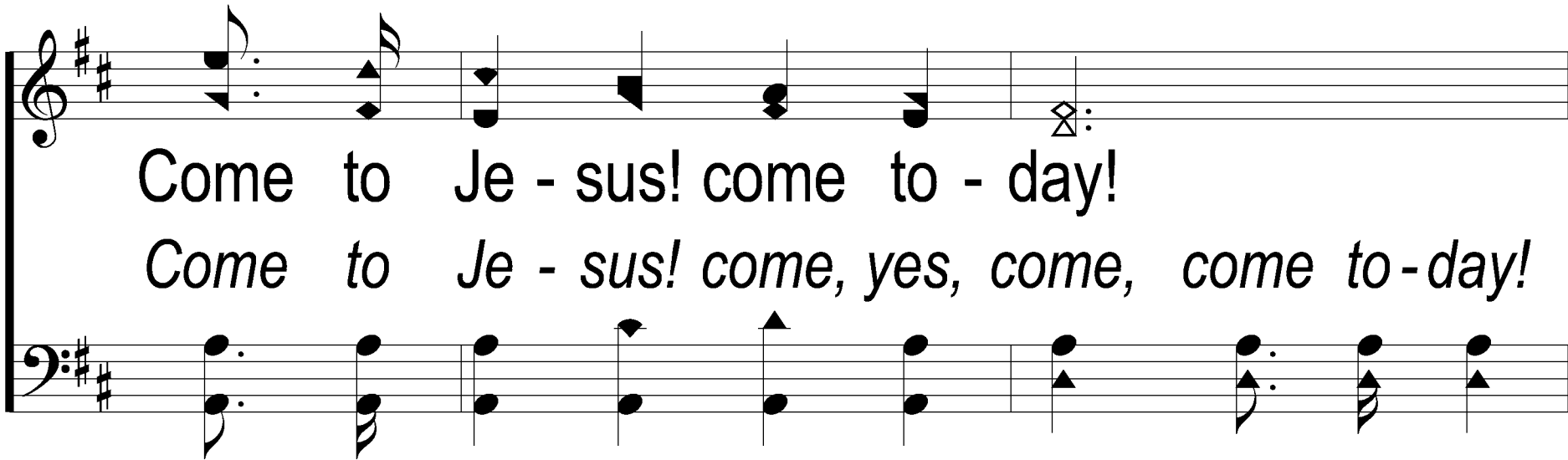

Come to Je - sus! come to - day!
Come to Je - sus! come, yes, come, come to-day!

Come To Jesus

668

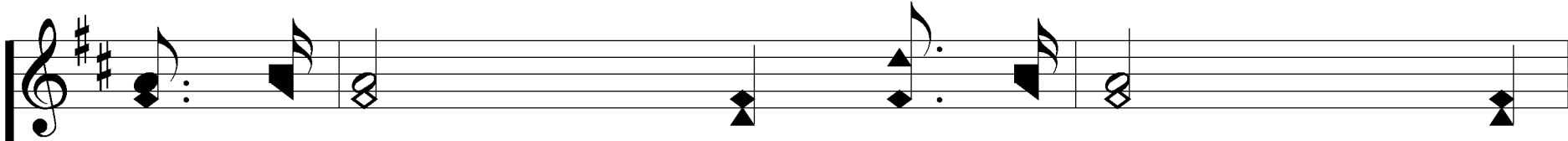

Come to Je - sus! Come to Je - sus!
Come, come to-day! Come, come to-day!

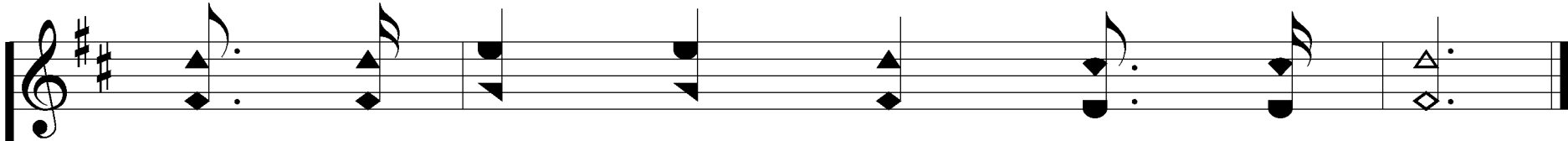
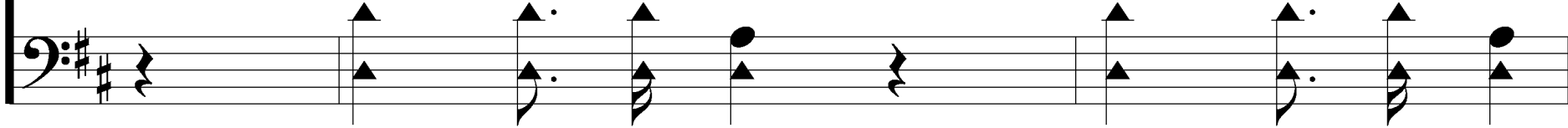

Come to Je - sus! come, come to - day!

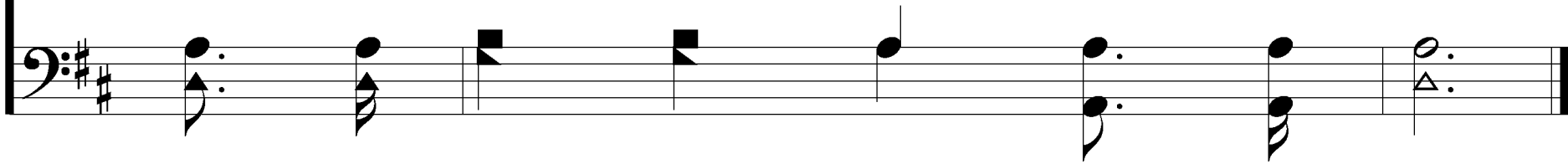

3. Come to Je - sus, dy - ing sin - ner!

Oth - er Sav - ior there is none;

He will share with you His glo - ry,

When your pil - grim - age is done.

Come To Jesus

REFRAIN

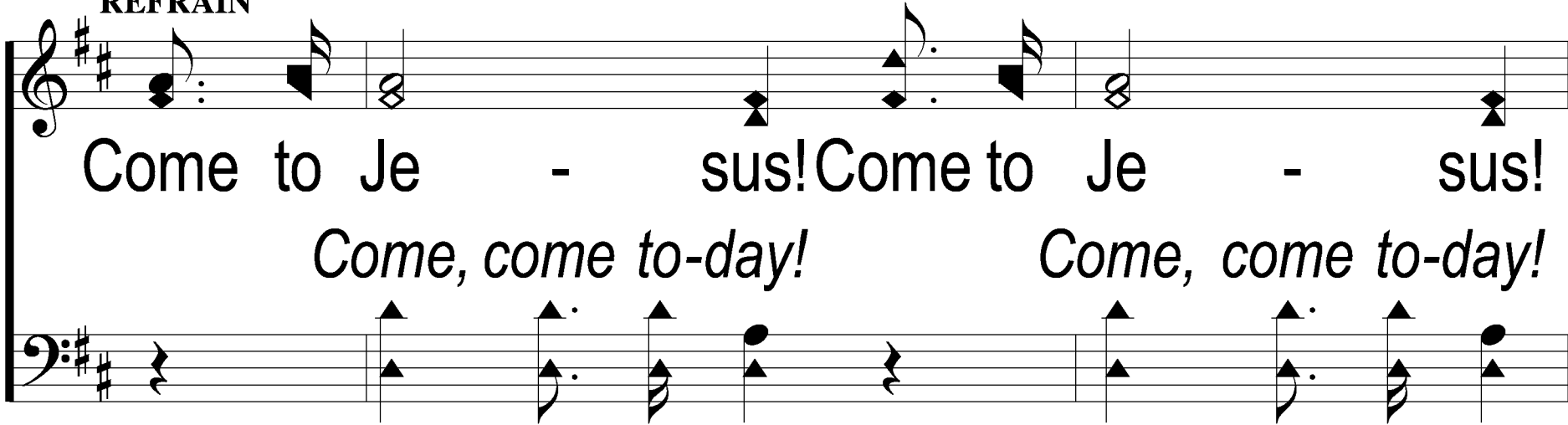

Come to Je - sus! Come to Je - sus!
Come, come to-day! Come, come to-day!

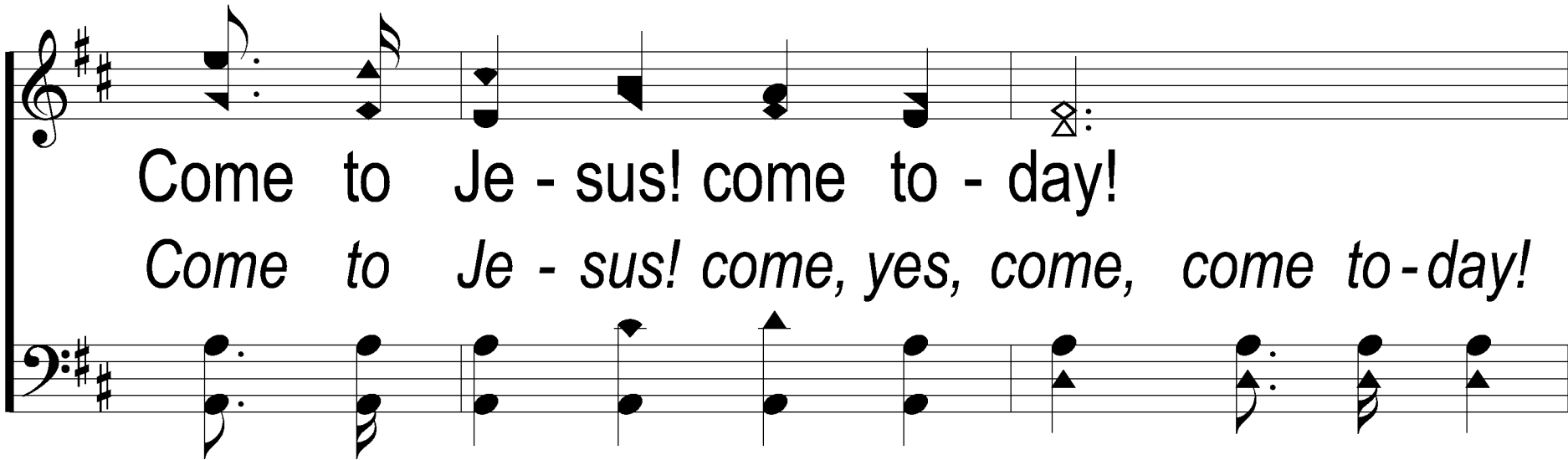

Come to Je - sus! come to - day!
Come to Je - sus! come, yes, come, come to-day!

Come To Jesus

668

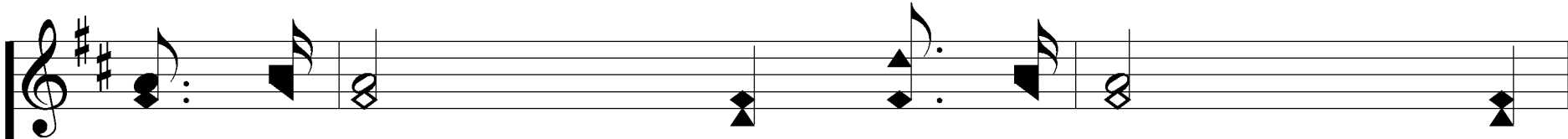

Come to Je - sus! Come to Je - sus!
Come, come to-day! Come, come to-day!

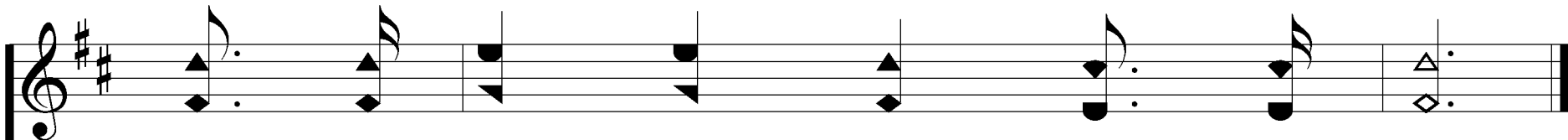
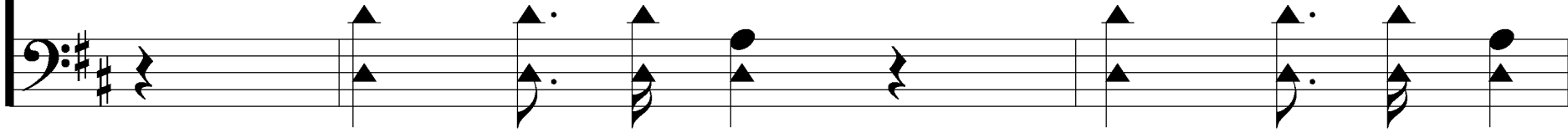

Come to Je - sus! come, come to - day!

