

Come To the Feast

671

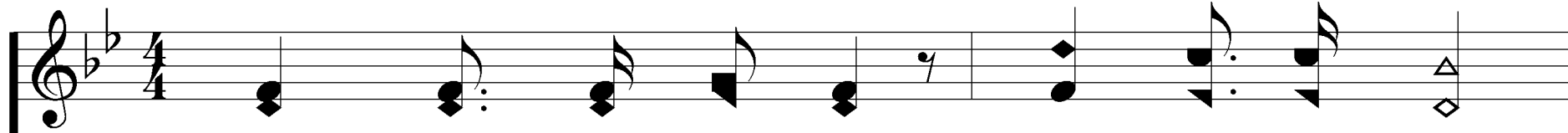

1. "All things are read-y," come to the feast!

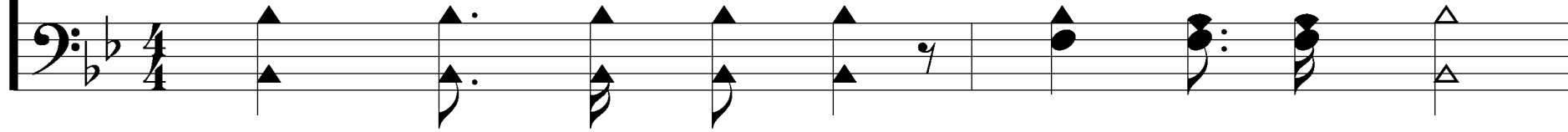

Come, for the ta - ble now is spread;

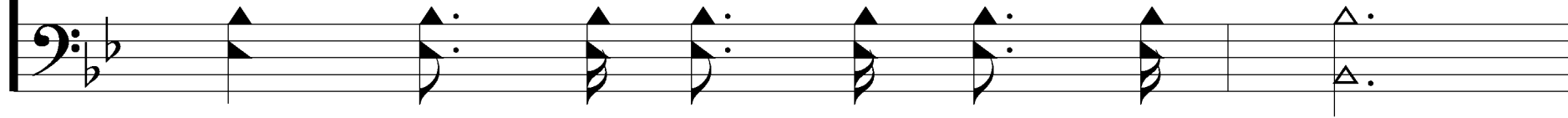

Mt. 22:4

Words: Charles H. Gabriel

Music: William A. Ogden

Come To the Feast

671

Ye fam-ish-ing, ye wea - ry, come,

And thou shalt be rich - ly fed.

Come To the Feast

671

REFRAIN

Hear the in - vi - ta - tion, Come,
Hear the in - vi - ta - tion, "Who - so - ev - er will,"

"who - so - ev - er will;"
Hear the in - vi - ta - tion, "Who - so - ev - er will,"

Come To the Feast

671

2. "All things are read-y," come to the feast!

Come, for the door is o - pen wide;

Come To the Feast

671

A place of hon - or is re - served

For you at the Mas - ter's side.

Come To the Feast

671

REFRAIN

Hear the in - vi - ta - tion, Come,
Hear the in - vi - ta - tion, "Who - so - ev - er will,"

"who - so - ev - er will;"
Hear the in - vi - ta - tion, "Who - so - ev - er will,"

Come To the Feast

671

Praise God for full sal -
Praise God for full sal - va - tion, For

va - tion For "who - so - ev - er will."
"who - so - ev - er will,"

Come To the Feast

3. "All things are read-y," come to the feast!

Come, while He waits to wel - come thee;

Come To the Feast

671

De - lay not while this day is thine,

To - mor - row may nev - er be.

Come To the Feast

671

REFRAIN

Hear the in - vi - ta - tion, Come,
Hear the in - vi - ta - tion, "Who - so - ev - er will,"

"who - so - ev - er will;"
Hear the in - vi - ta - tion, "Who - so - ev - er will,"

Come To the Feast

671

Praise God for full sal -
Praise God for full sal - va - tion, For

va - tion For "who - so - ev - er will."
"who - so - ev - er will,"

Come To the Feast

671

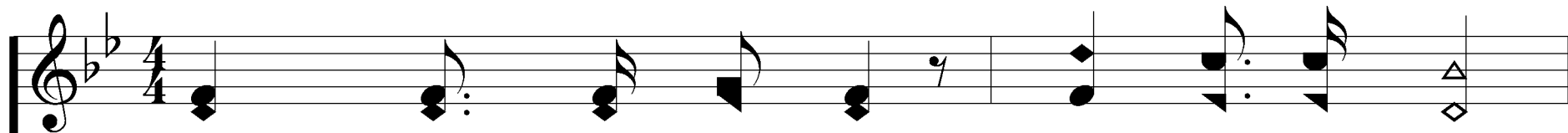

4. "All things are read-y," come to the feast!

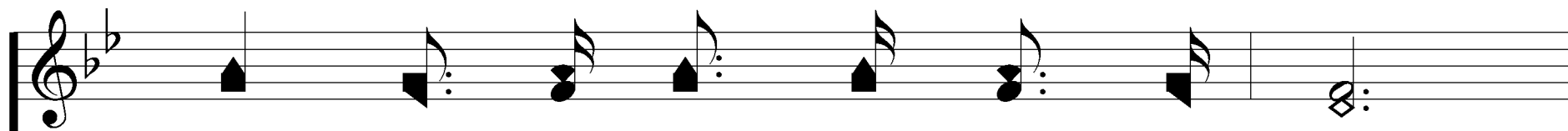
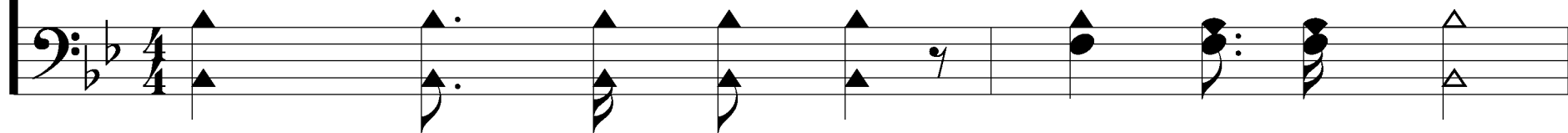

Leave ev - 'ry care and world - ly strife;

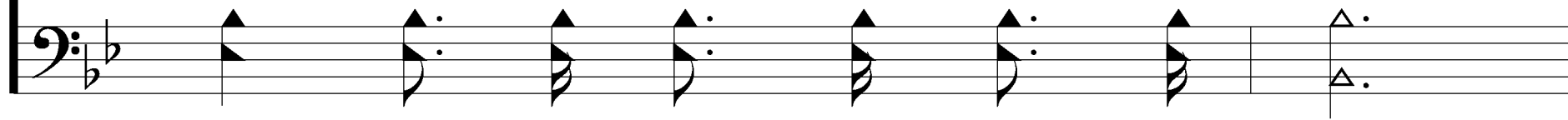

Come To the Feast

671

Come, feast up - on the love of God,

And drink ev - er-last - ing life.

Come To the Feast

671

REFRAIN

Hear the in - vi - ta - tion, Come,
Hear the in - vi - ta - tion, "Who - so - ev - er will,"

"who - so - ev - er will;"
Hear the in - vi - ta - tion, "Who - so - ev - er will,"

Come To the Feast

671

Praise God for full sal - va - tion, For

"who - so - ev - er will,"