

Crown Him with Many Crowns

362

1. Crown Him with man-y crowns, The Lamb up-on the

throne; Hark, how the heav-n'ly an - them drowns

Rev. 19:12

Words: Mathew Bridges

Music: George E. Elvey

Crown Him with Many Crowns

362

All mu - sic but its own!

A - wake, my soul, and sing

Crown Him with Many Crowns

362

of Him who died for thee, And hail Him as thy

match-less King Thru all e - ter - ni - ty.

Crown Him with Many Crowns

362

2. Crown Him the Lord of life, Who tri-umphed o'er the

grave, Who rose vic - to - rious in the strife

Crown Him with Many Crowns

362

For those He came to save!

His glo - ries now we sing,

Crown Him with Many Crowns

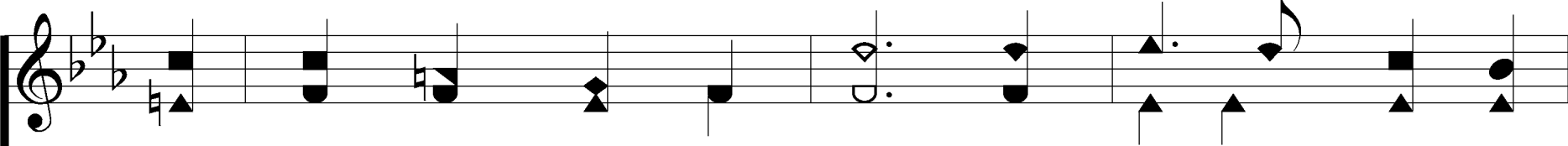

Who died and rose on high, Who died e - ter-nal

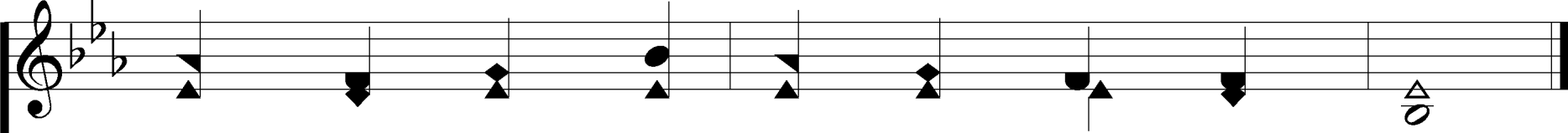

life to bring, And lives that death may die.

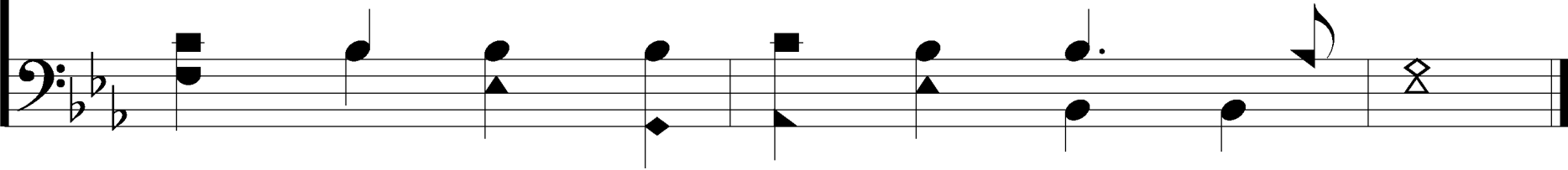

Crown Him with Many Crowns

362

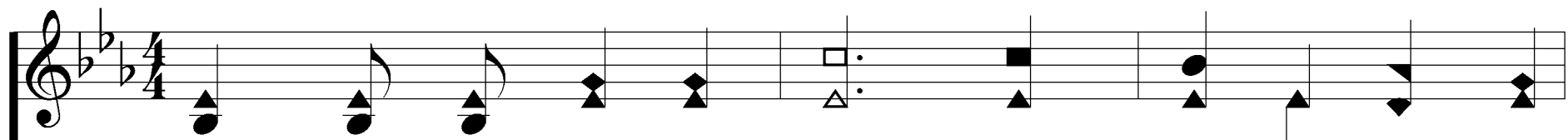

3. Crown Him the Lord of peace, Whose pow'r a scep-ter

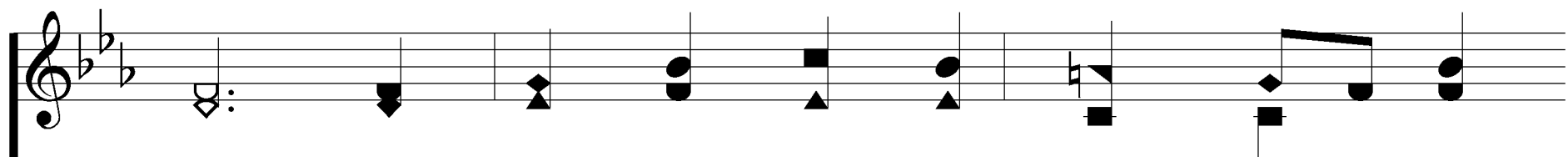
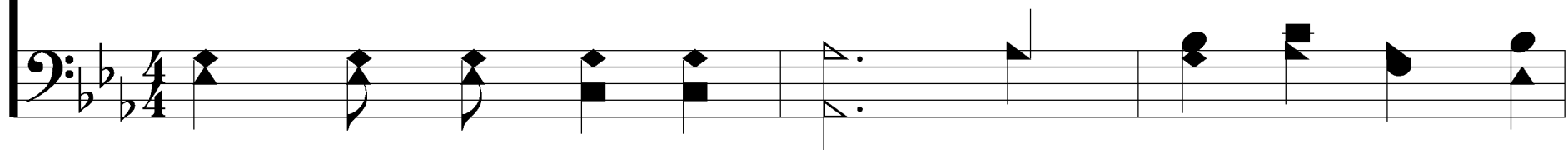

sways From pole to pole, that wars may cease,

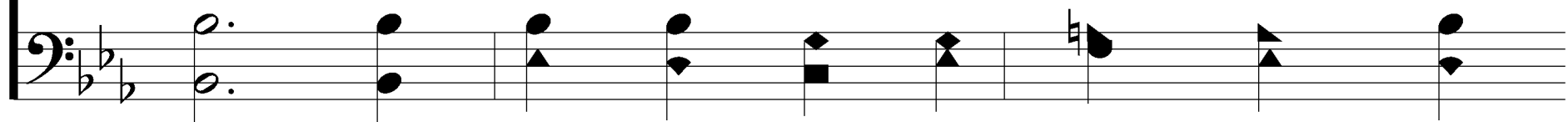

Crown Him with Many Crowns

362

Ab - sorbed in prayer and praise:

His reign shall know no end,

Crown Him with Many Crowns

And round His pierc-ed feet Fair flow'rs of Par-a -

dise ex - tend, Their fra-grance ev - er sweet.

Crown Him with Many Crowns

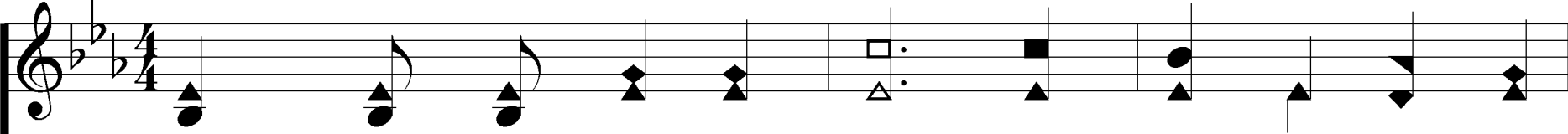

4. Crown Him the Lord of heav'n, One with the Fa-ther

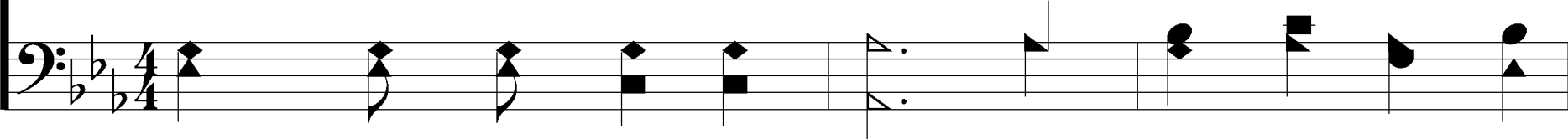

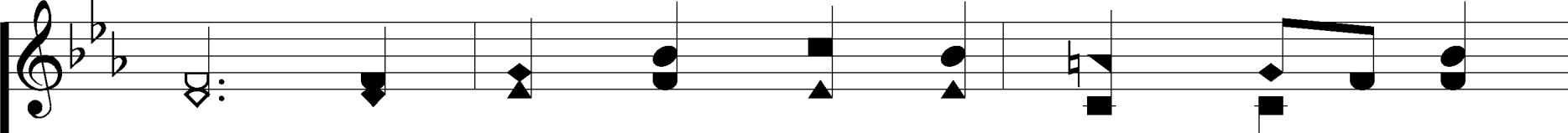

known, And the blest Spir - it, thru Him giv'n

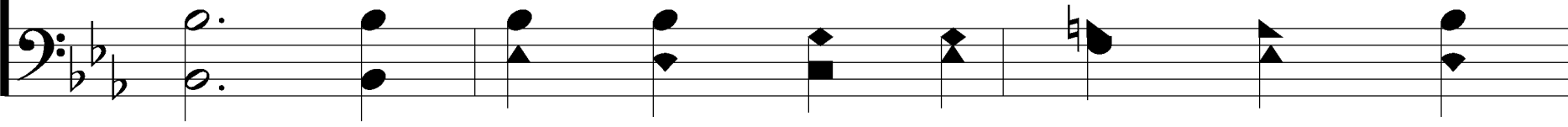

Crown Him with Many Crowns

362

From yon - der glo - rious throne!

All hail, Re - deem - er hail!

Crown Him with Many Crowns

362

For Thou hast died for me; Thy praise and glo-ry

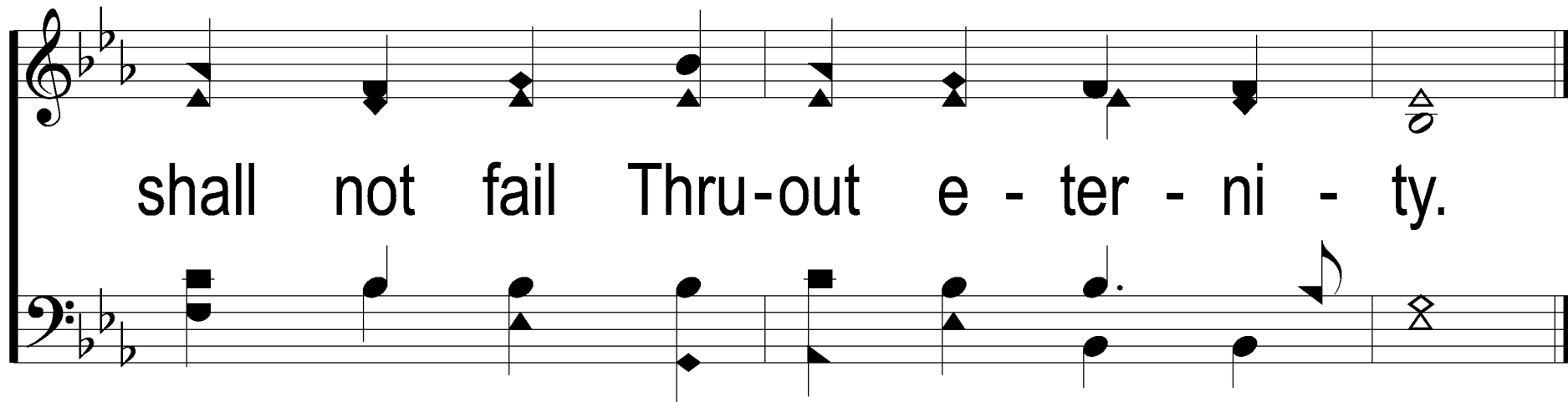

shall not fail Thru-out e - ter - ni - ty.
