

# God Be With You

127

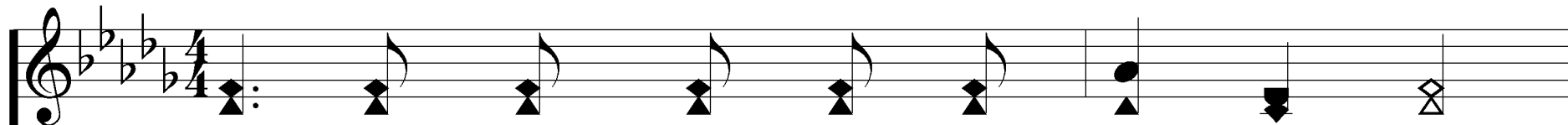

1. God be with you till we meet a - gain;

By His coun - sels guide, up - hold you,

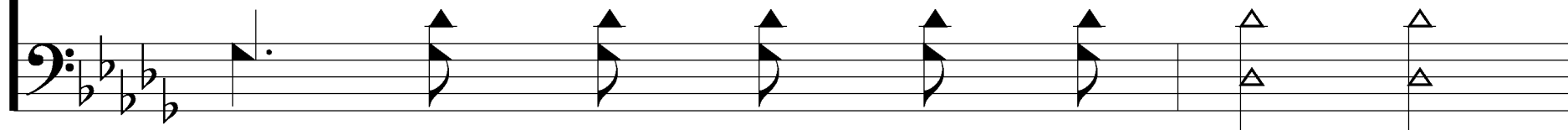

Gen. 31:49

Words: Jeremiah E. Rankin, 1823-1904

Music: William G. Tomer, 1833-1896

# God Be With You

127

With His sheep se - cure - ly fold you;

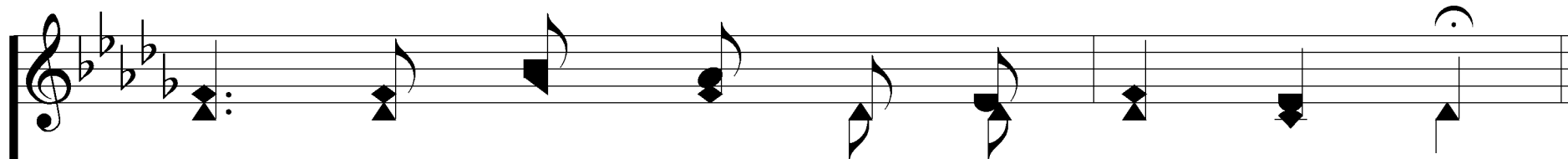
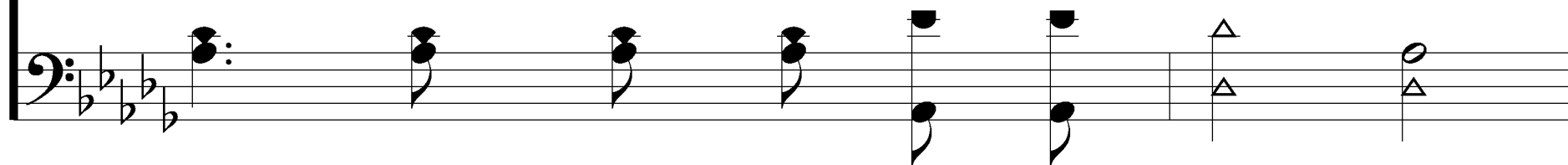

God be with you till we meet a - gain.

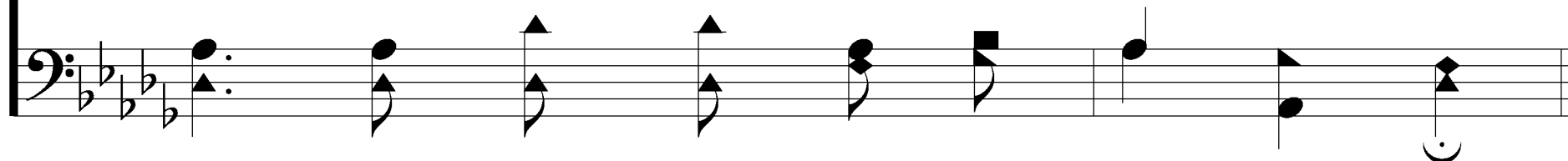

# God Be With You

127

## REFRAIN

Till we meet, till we meet,  
*Till we meet, till we meet, till we meet,*

Till we meet at Je - sus' feet;  
*till we meet;*

# God Be With You

127

Till we meet, till we meet,  
*Till we meet, till we meet a-gain,*

God be with you till we meet a - gain.

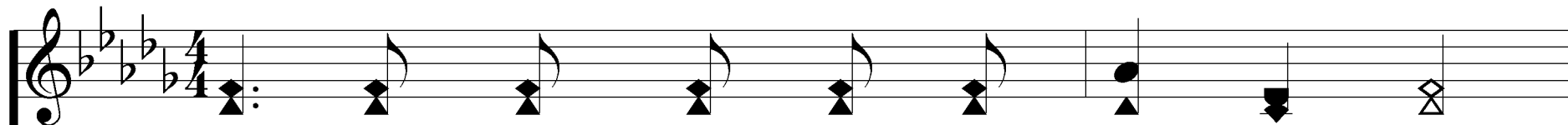

2. God be with you till we meet a - gain;

'Neath His wings pro - tect - ing hide you,

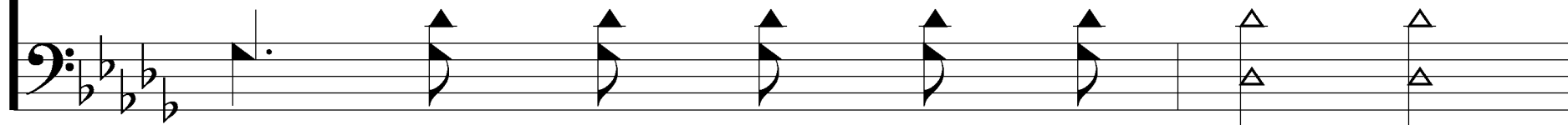

# God Be With You

127

Dai - ly man - na still pro - vide you;

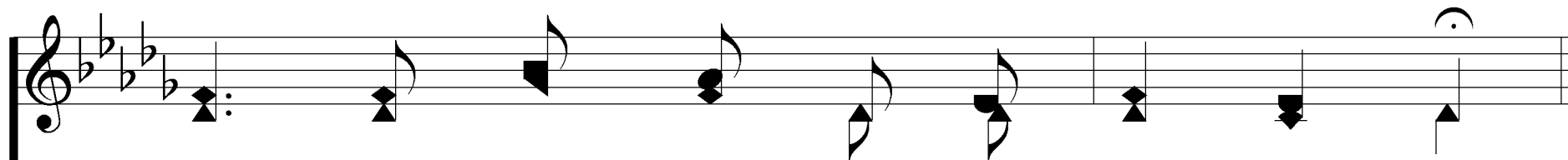
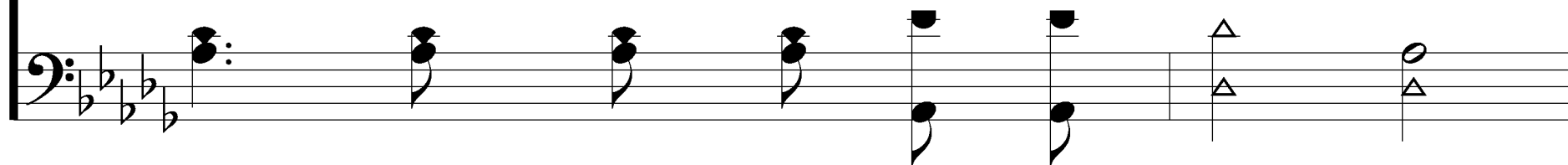

God be with you till we meet a - gain.

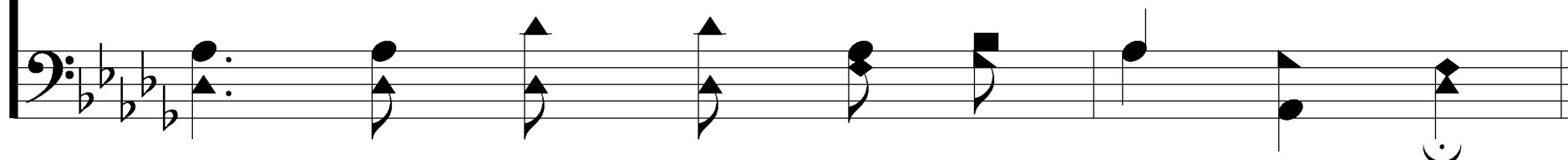

# God Be With You

127

## REFRAIN

Till we meet, till we meet,  
*Till we meet, till we meet, till we meet,*

Till we meet at Je - sus' feet;  
*till we meet;*

# God Be With You

127

Till we meet, till we meet,  
*Till we meet, till we meet a-gain,*

God be with you till we meet a - gain.

# God Be With You

127

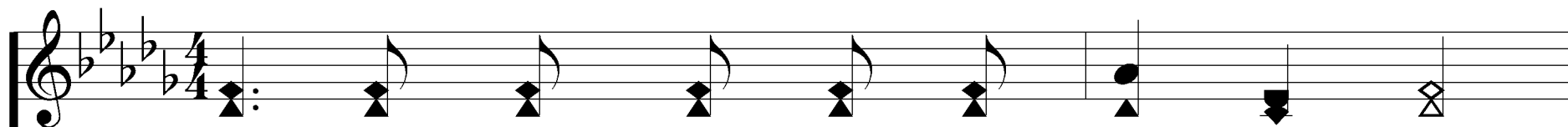

3. God be with you till we meet a - gain;

When life's per - ils thick con - found you,

*Gen. 31:49*

Words: Jeremiah E. Rankin, 1823-1904

Music: William G. Tomer, 1833-1896

# God Be With You

127

Put His arms un - fail - ing 'round you;

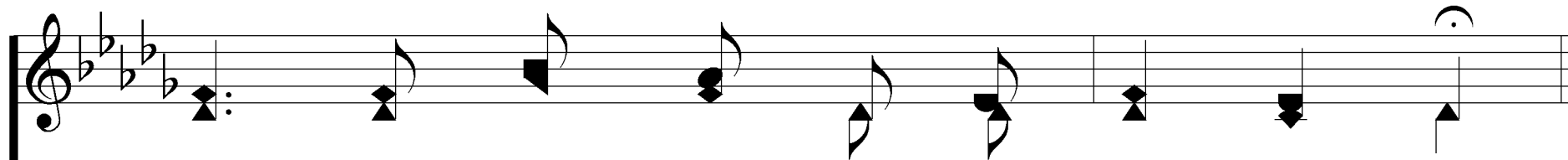
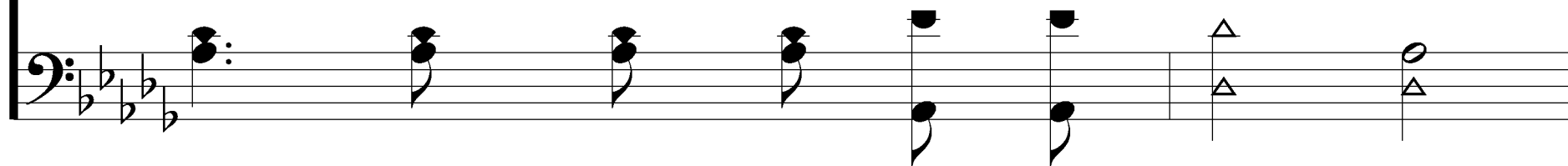

God be with you till we meet a - gain.

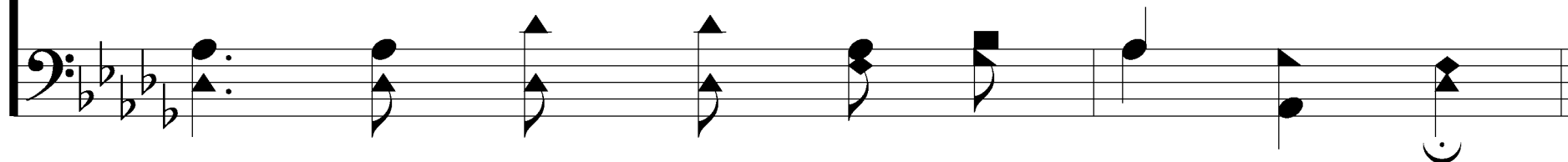

# God Be With You

127

## REFRAIN

Till we meet, till we meet,  
*Till we meet, till we meet, till we meet,*

Till we meet at Je - sus' feet;  
*till we meet;*

# God Be With You

127

Till we meet, till we meet,  
*Till we meet, till we meet a-gain,*

God be with you till we meet a - gain.

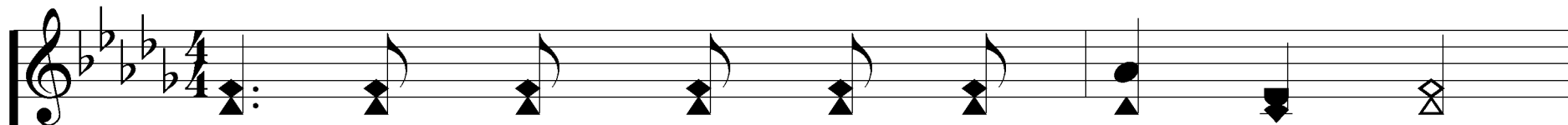

4. God be with you till we meet a - gain;

Keep love's ban - ner float - ing o'er you,

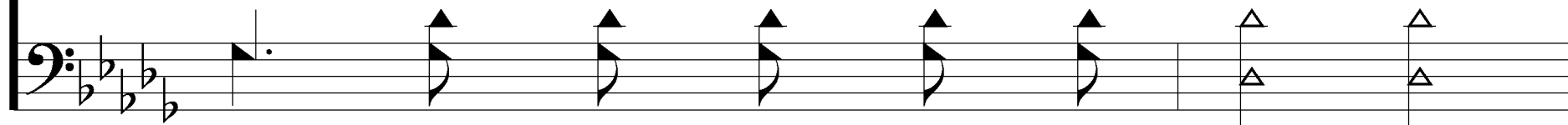

# God Be With You

127

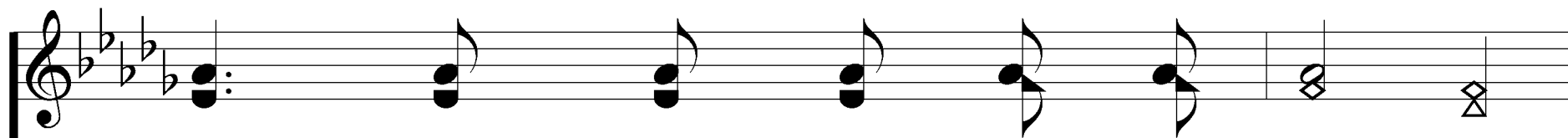

Smite death's threat - 'ning wave be - fore you;

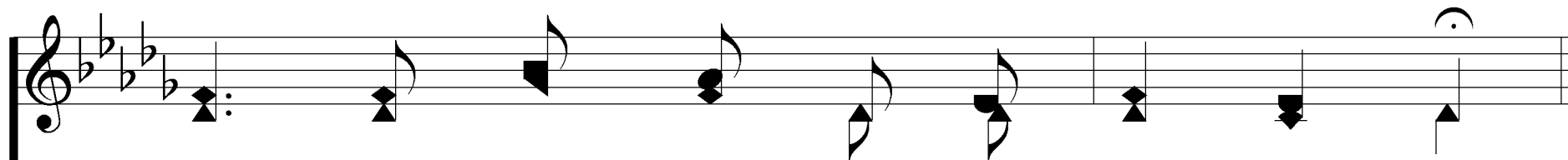
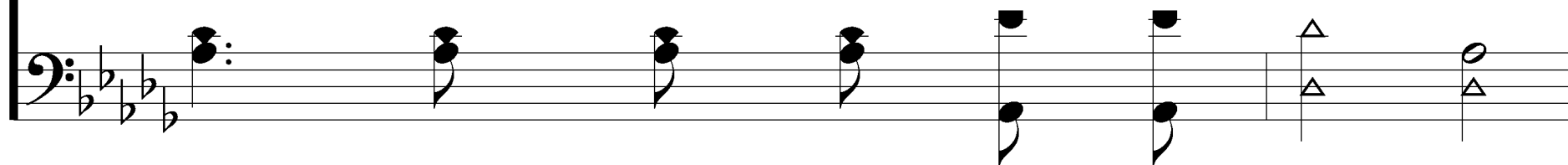

God be with you till we meet a - gain.

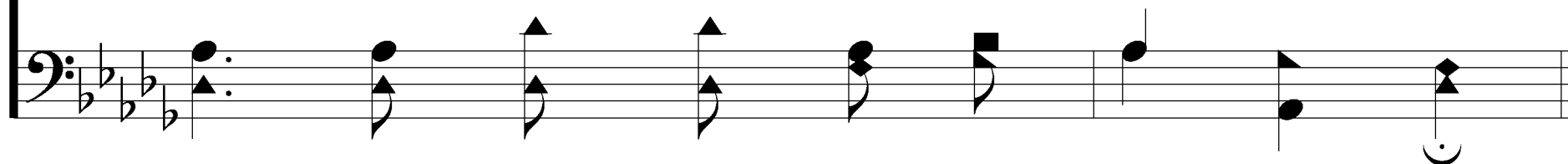

# God Be With You

127

## REFRAIN

Till we meet, till we meet,  
*Till we meet, till we meet, till we meet,*

Till we meet at Je - sus' feet;  
*till we meet;*

# God Be With You

127

Till we meet, till we meet,  
*Till we meet, till we meet a-gain,*

God be with you till we meet a - gain.
