

Grace 'Tis A Charming Sound

608

1. Grace! 'tis a charm - ing sound,

Har - mo - ni - ous to the ear;

Eph. 2:8-10

Words: Philip Doddridge, 1702-1751

Music: Thomas Clark, 1775-1859

Grace 'Tis A Charming Sound

608

Heav'n with the ech-o shall re-sound,
Heav'n with the ech-o shall re-

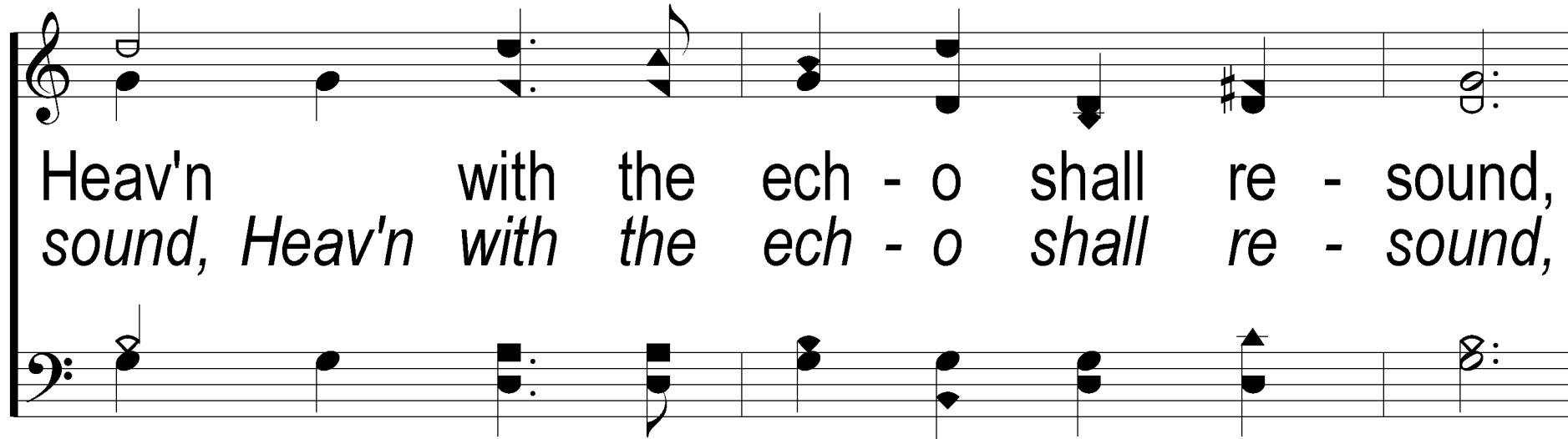

Heav'n with the ech - o shall re - sound,
sound, Heav'n with the ech - o shall re - sound,

Grace 'Tis A Charming Sound

608

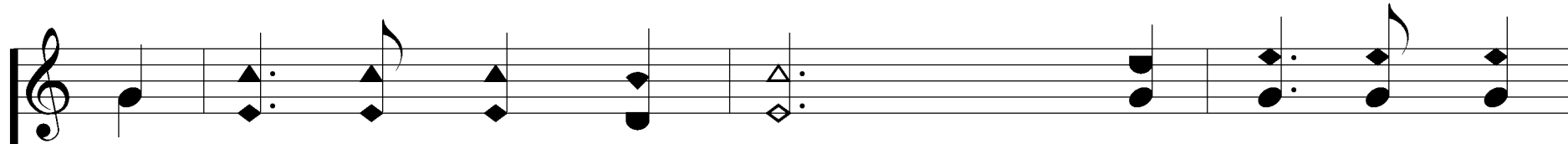

And all the earth shall hear, And all the earth
And all the earth shall hear,

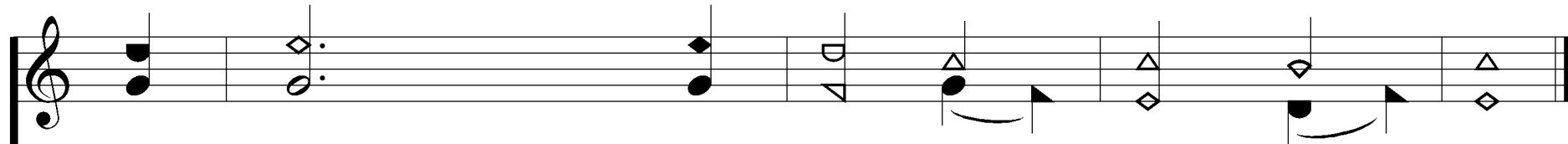
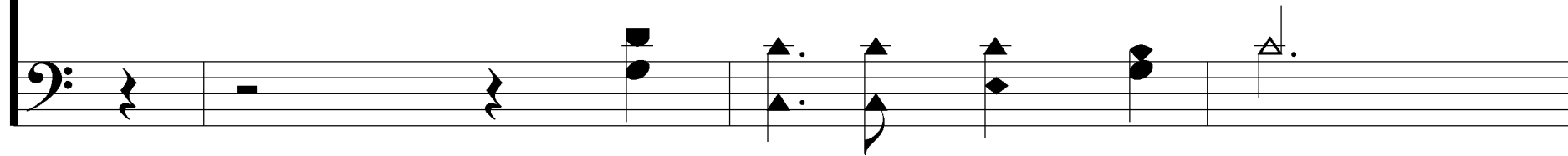

shall hear, And all the earth shall hear.
And all the earth, And all the earth shall hear.

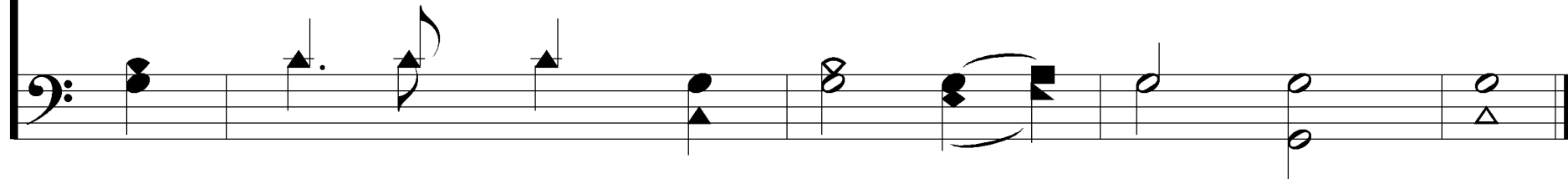

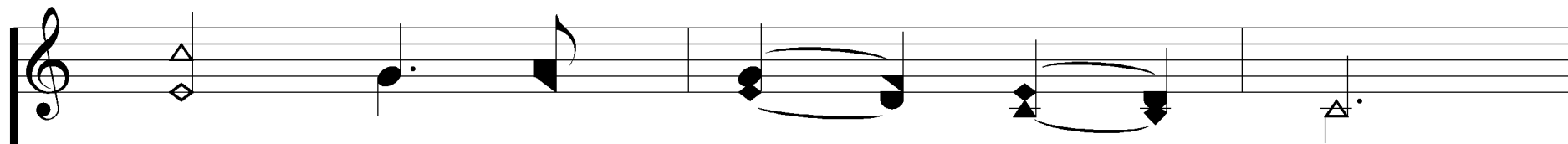

2. Grace first con - trived a way

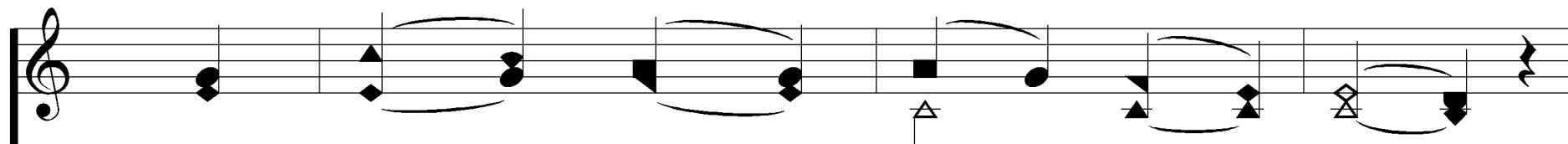
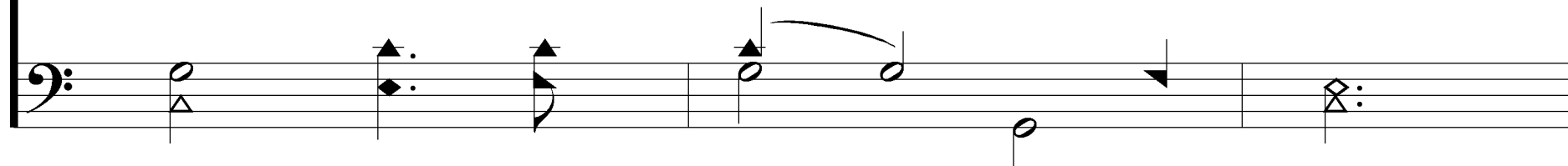

To save re - bel - lious man;

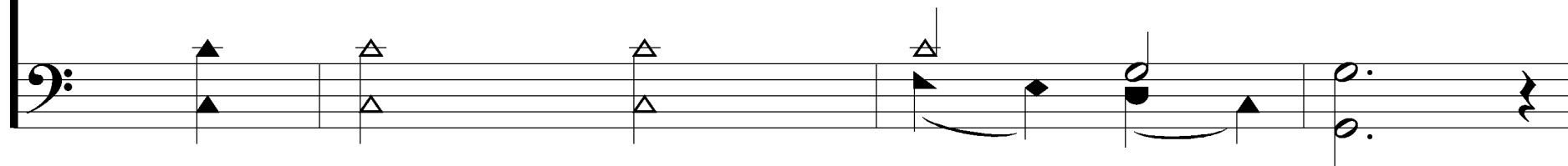

And all the steps that grace dis-play,
And all the steps that grace dis-

And all the steps that grace dis - play,
play, And all the steps that grace dis - play,

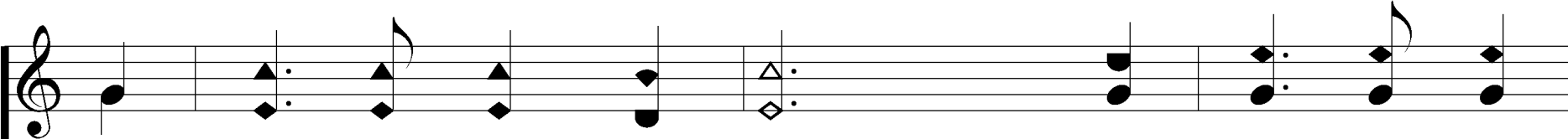

Which drew the won-drous plan, Which drew the won-
Which drew the won-drous plan,

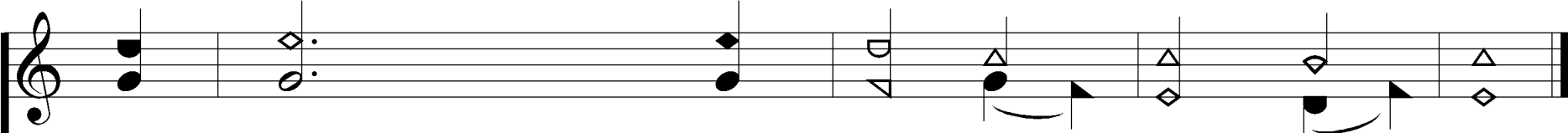
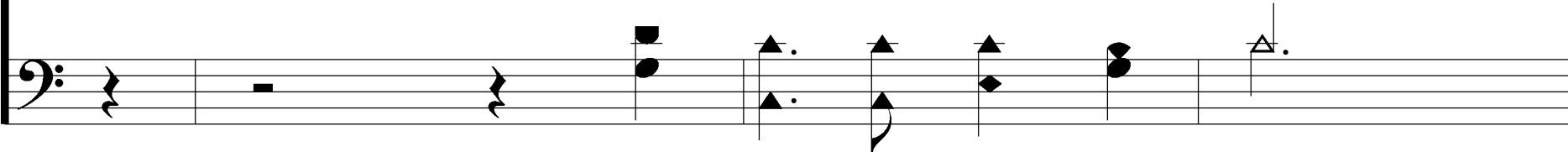

drous plan, Which drew the won-drous plan.
Which drew the plan, Which drew the won-drous plan.

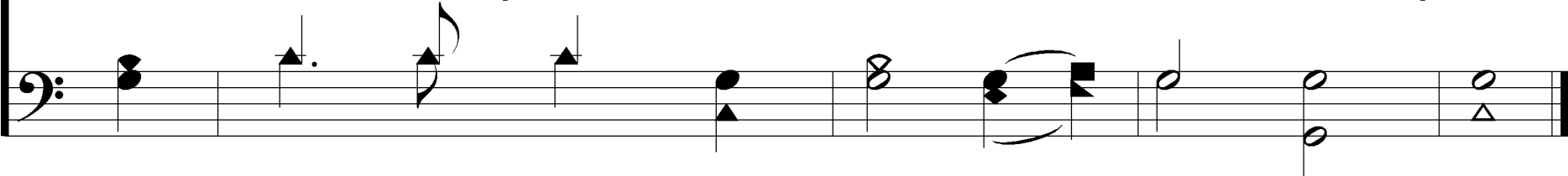

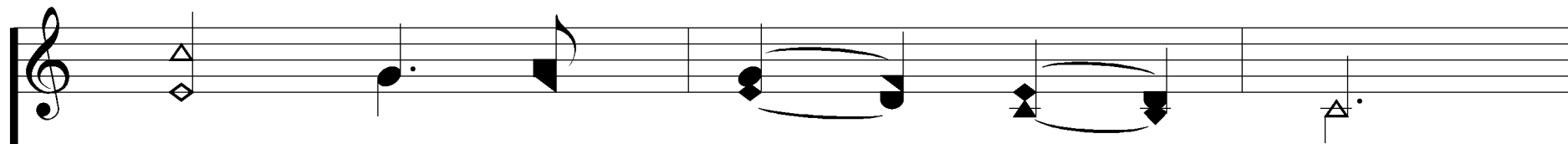

3. Grace led our wan - d'ring feet

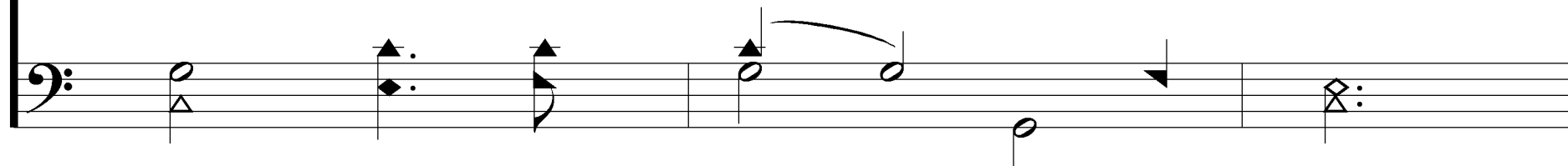

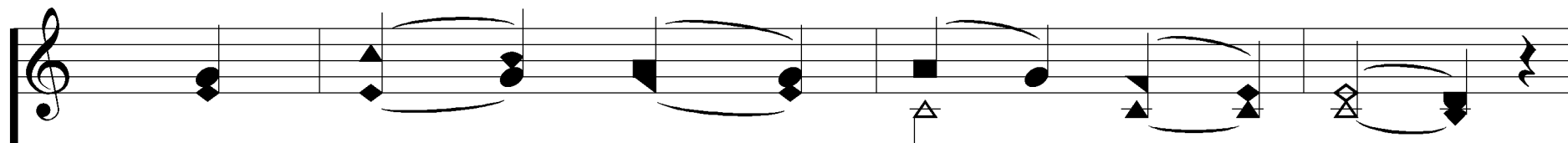

To tread the heav'n - ly road;

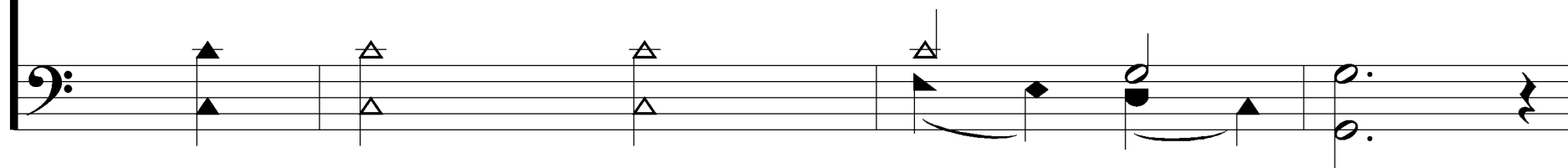

And new sup-plies each hour we meet,
And new sup-plies each hour we

And new sup-plies each hour we meet
meet, And new sup-plies each hour we meet
meet meet

Grace 'Tis A Charming Sound

608

While press-ing on to God, While press-ing on
While press-ing on to God,

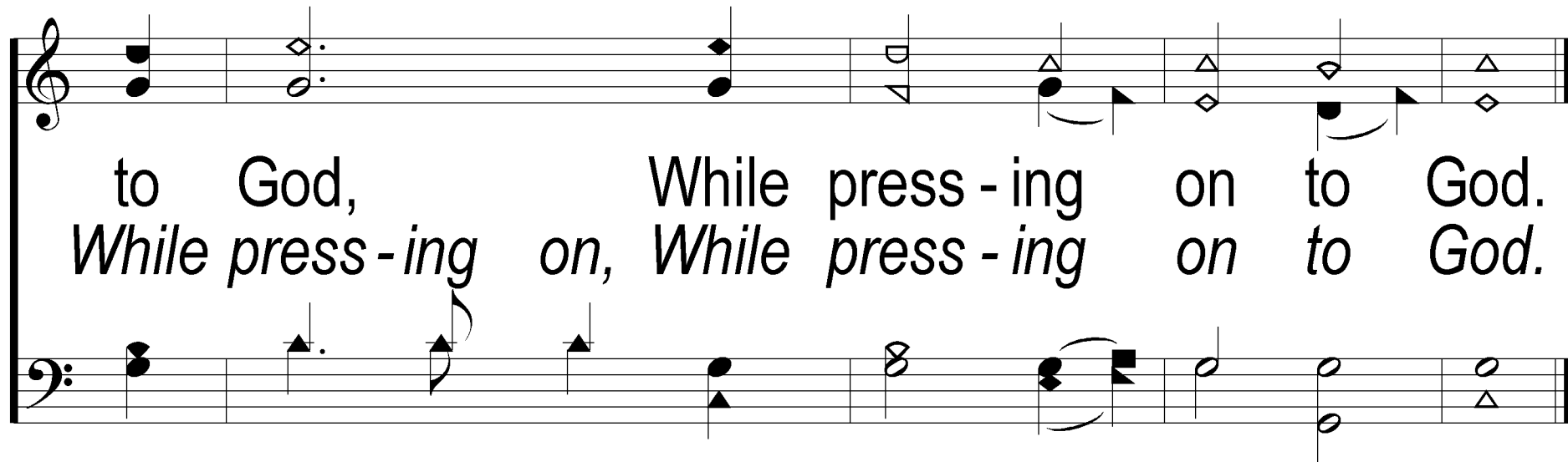

to God, While press - ing on to God.
While press - ing on, While press - ing on to God.

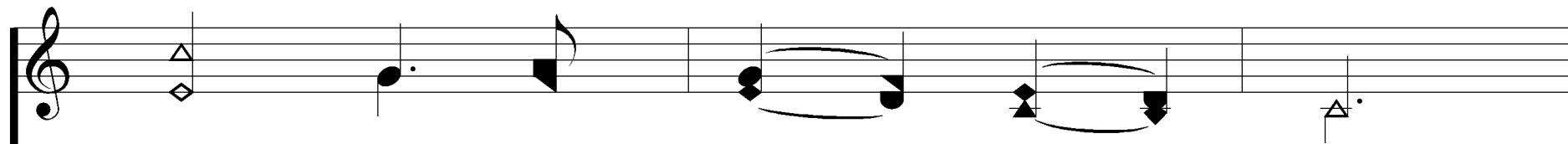

4. Grace all the work shall crown

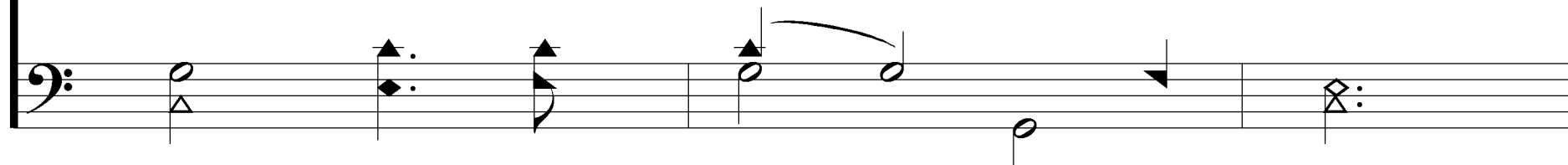

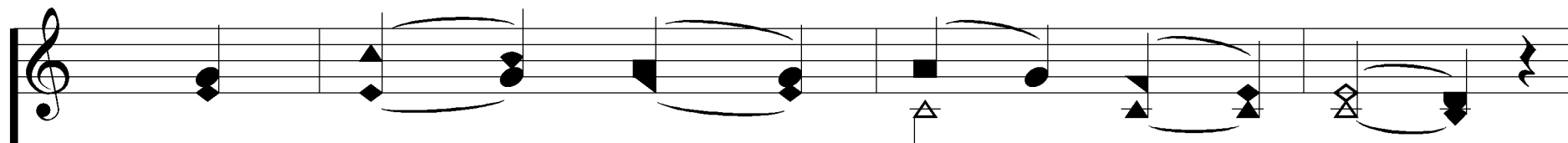

In ev - er - last - ing days;

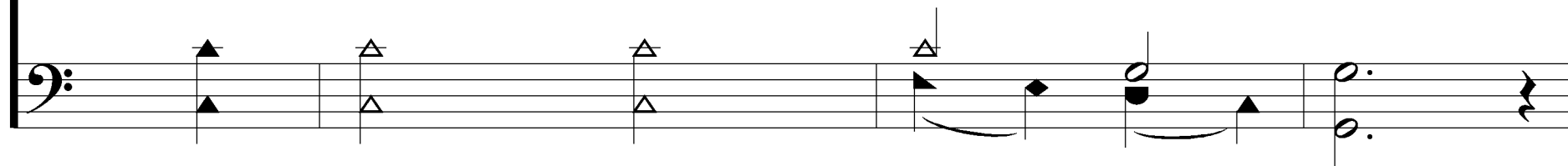

Grace 'Tis A Charming Sound

608

It lays in heav'n the top-most stone,
It lays in heav'n the top-most

It lays in heav'n the top - most stone,
stone, It lays in heav'n the top - most stone,

Grace 'Tis A Charming Sound

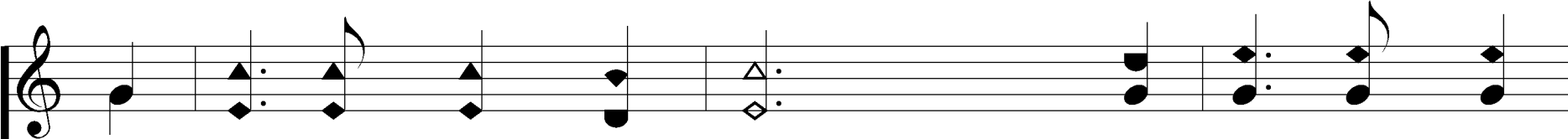

And well de-serves our praise, And well de-serves
And well de-serves our praise,

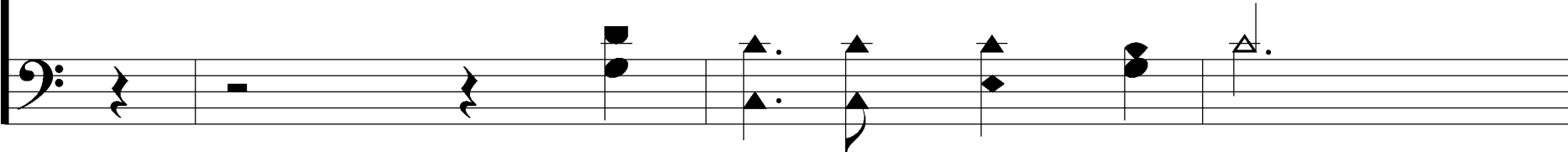

our praise, And well de - serves our praise.
And well de-serves, And well de - serves our praise.

