

1. Great is Thy faith - ful - ness, O God my Fa - ther,

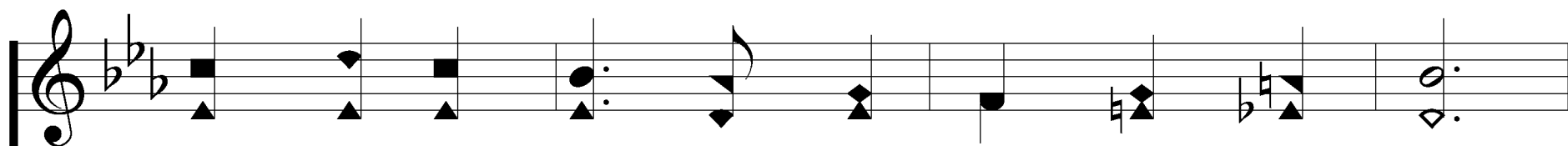

There is no shad - ow of turn - ing with Thee,

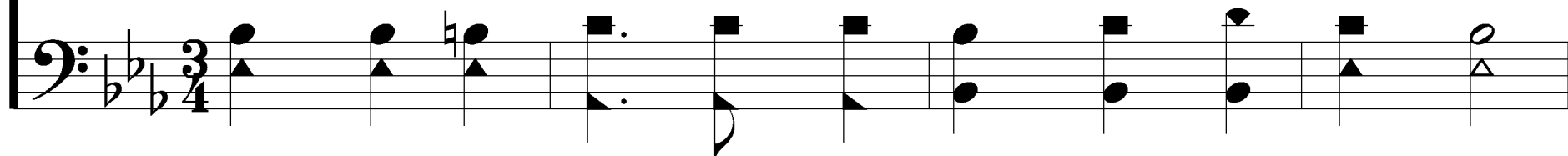
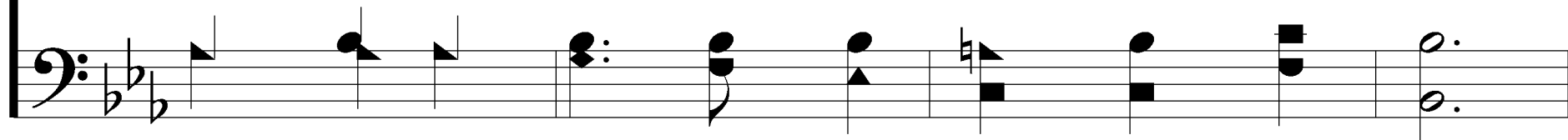

*Deut. 7:9; Lam. 3:22-24*

Words: Thomas O. Chisholm, 1866-1960

Music: William M. Runyan, 1870-1957

© 1923, Renewal 1951. Hope Publishing Co., Carol Stream, IL. 60188.

All rights reserved. Used by permission.

Presentation © 2006 by Taylor Publications

# Great Is Thy Faithfulness

551

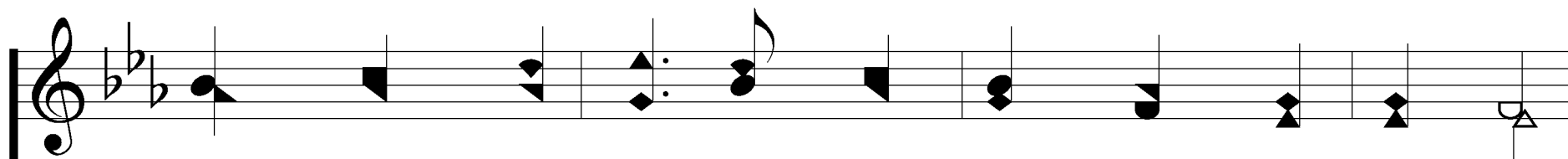

Thou chang - est not, Thy com - pas - sions, they fail not;

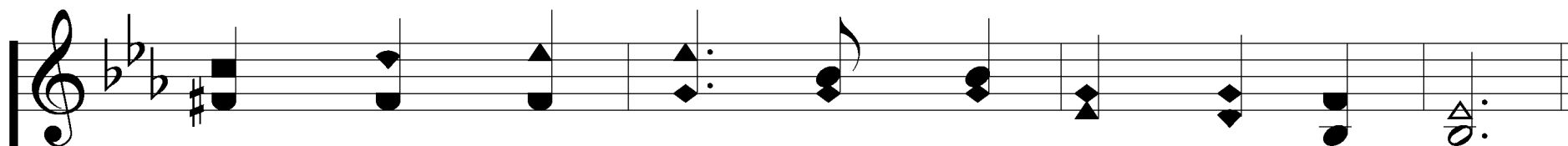
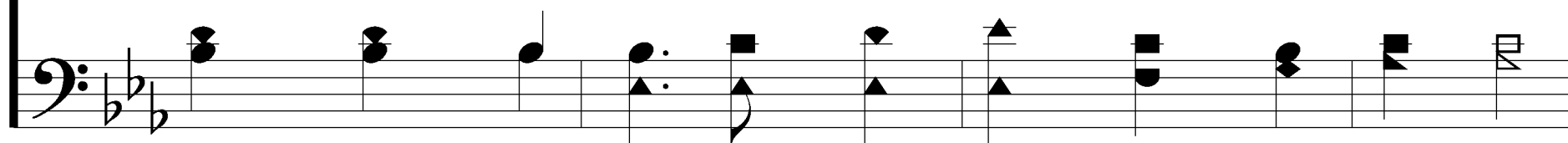

As Thou has been, Thou for - ev - er wilt be.

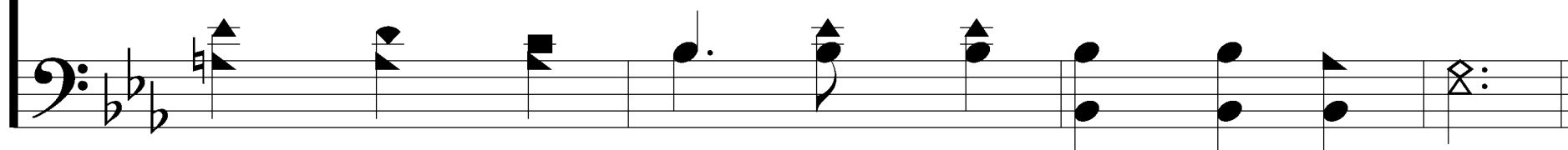

# Great Is Thy Faithfulness

551

## REFRAIN

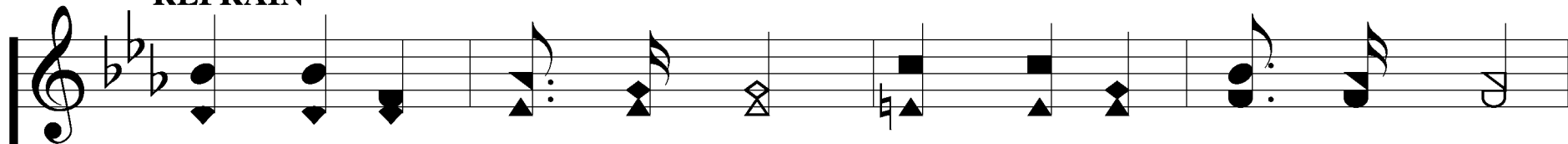

Great is Thy faith-ful-ness! Great is Thy faith-ful-ness!

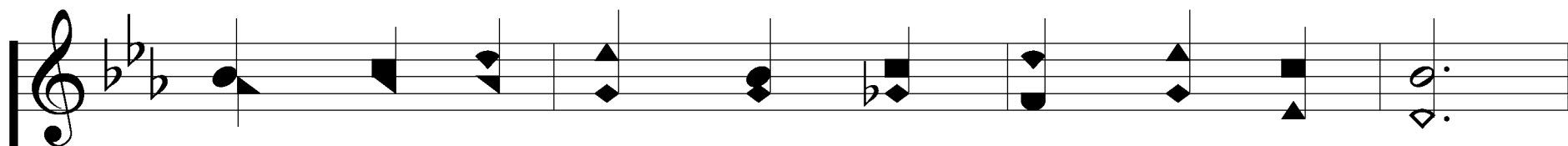
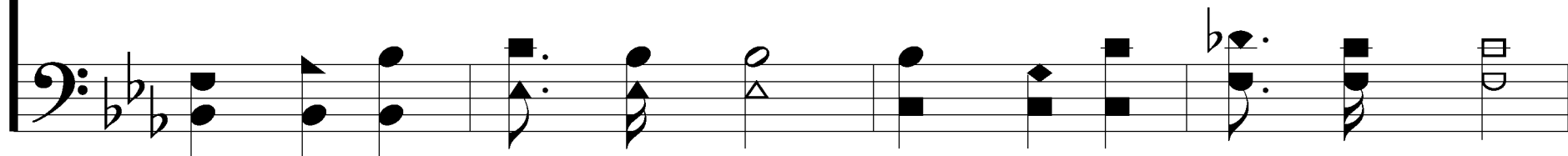

Morn - ing by morn - ing new mer - cies I see;

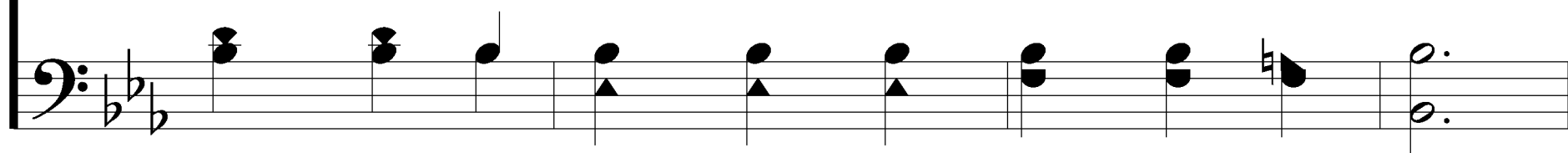

# Great Is Thy Faithfulness

551

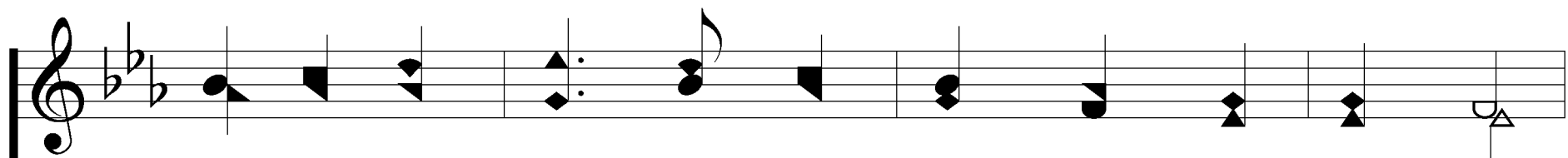

All I have need-ed Thy hand hath pro-vid-ed;

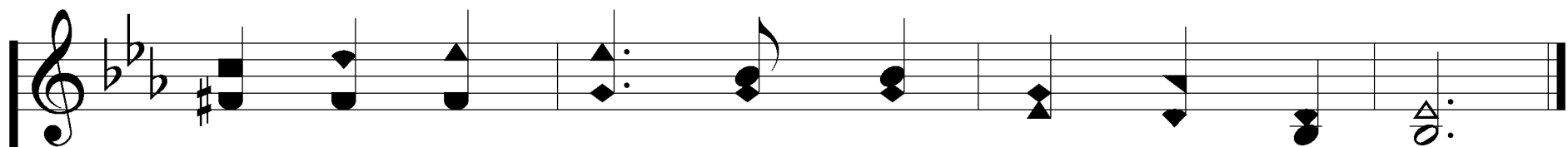
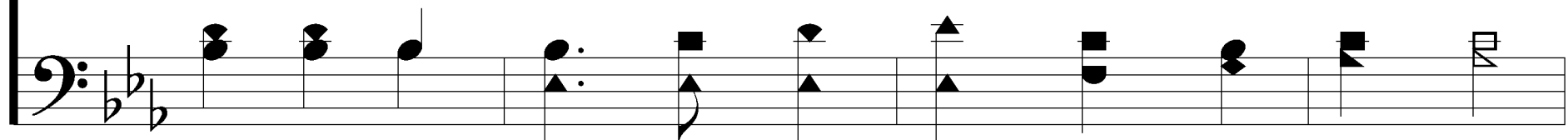

Great is Thy faith-ful-ness, Lord, un-to me!

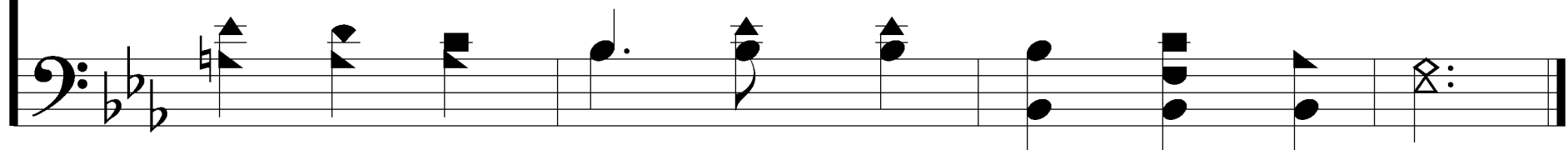

2. Sum - mer and win - ter, and spring - time and harv - est,

Sun, moon and stars in their cours - es a - bove,

# Great Is Thy Faithfulness

551

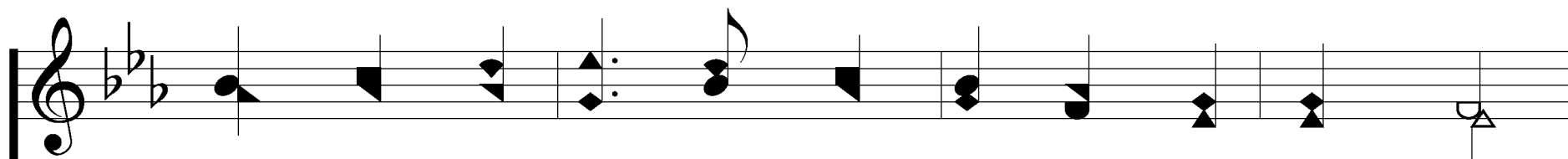

Join with all na - ture in man - i - fold wit - ness,

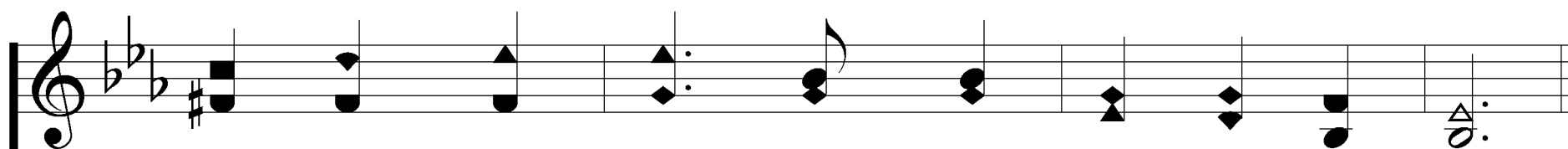
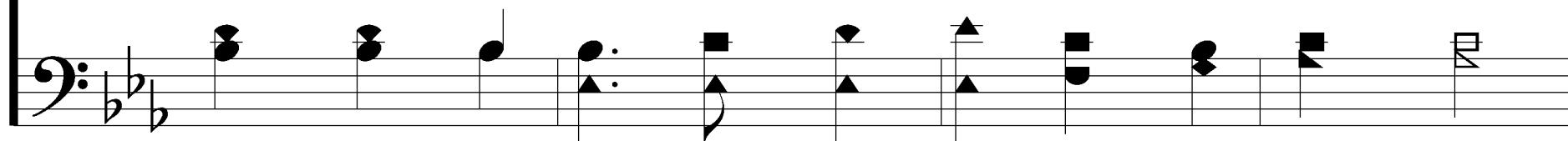

To Thy great faith - ful - ness, mer - cy and love.

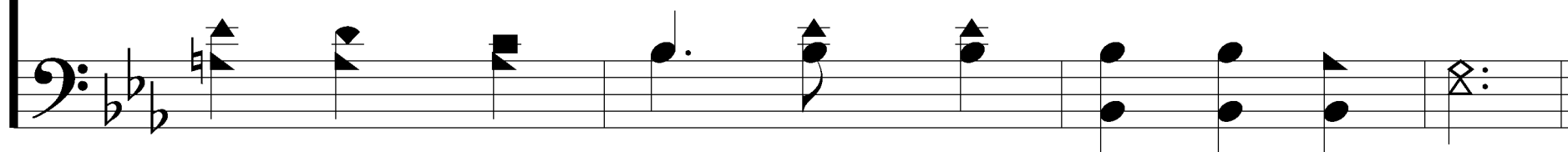

# Great Is Thy Faithfulness

551

## REFRAIN

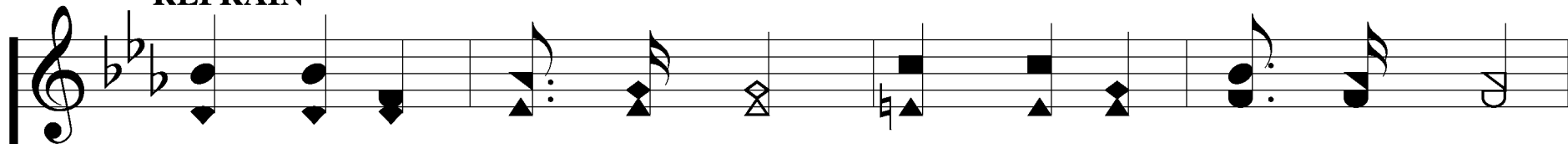

Great is Thy faith-ful-ness! Great is Thy faith-ful-ness!

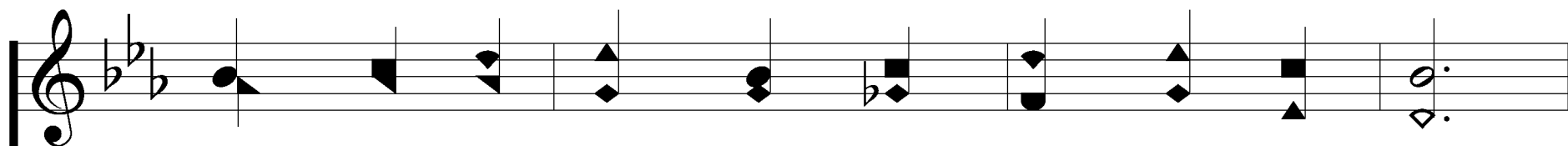
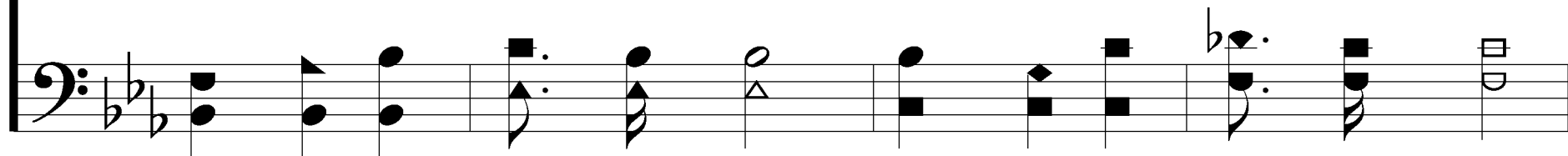

Morn - ing by morn - ing new mer - cies I see;

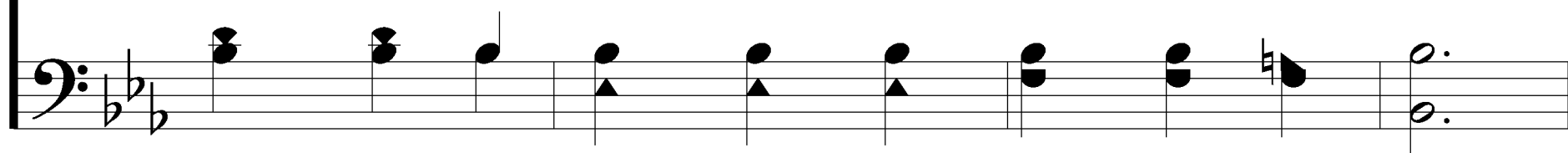

# Great Is Thy Faithfulness

551

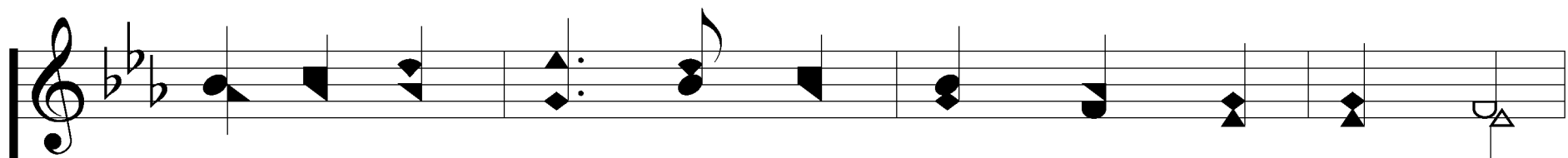

All I have need-ed Thy hand hath pro-vid-ed;

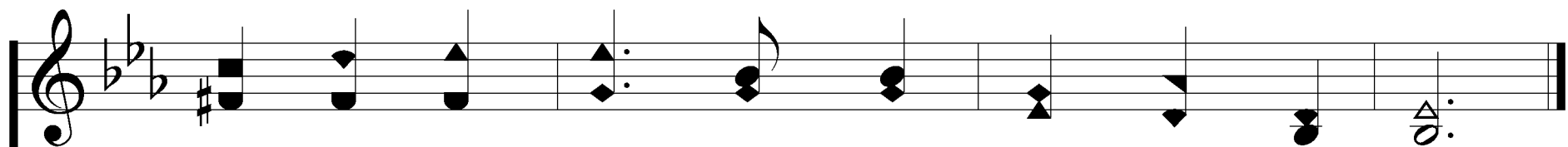
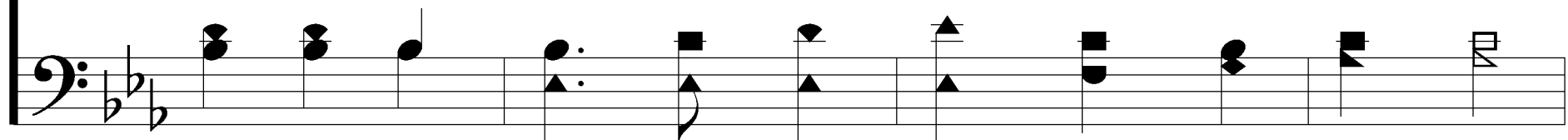

Great is Thy faith-ful-ness, Lord, un-to me!

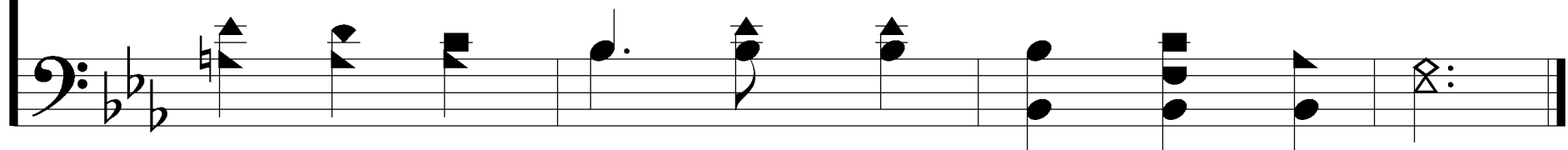

3. Par-don for sin and a peace that en-dur - eth,

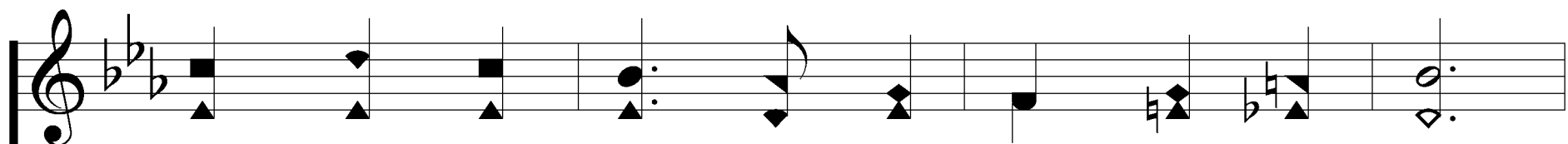
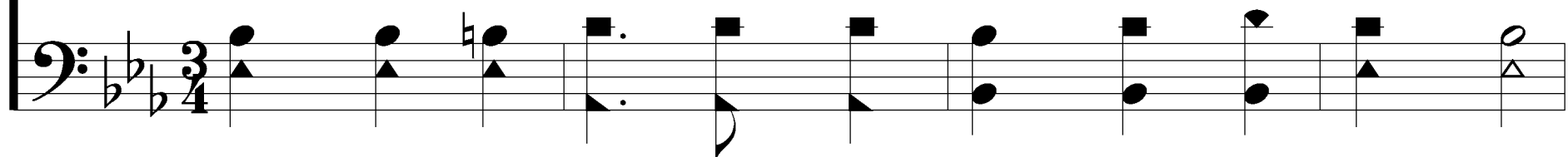

Thy own dear pres-ence to cheer and to guide,

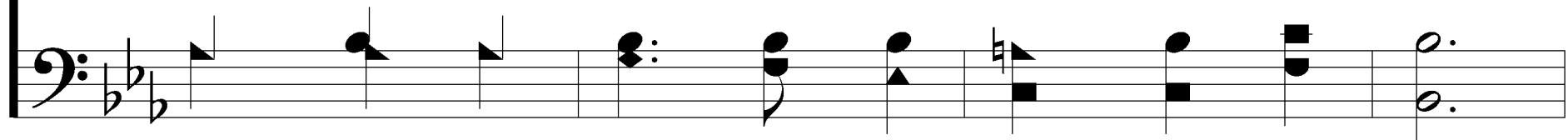

# Great Is Thy Faithfulness

551

Strength for to-day and bright hope for to-mor-row,

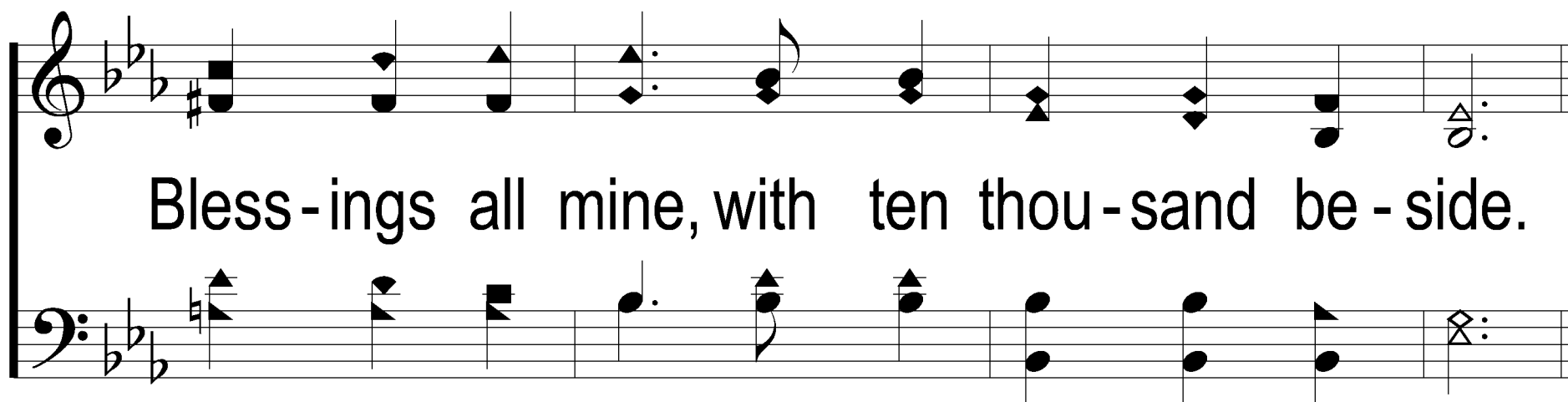

Bless-ings all mine, with ten thou-sand be-side.

# Great Is Thy Faithfulness

551

## REFRAIN

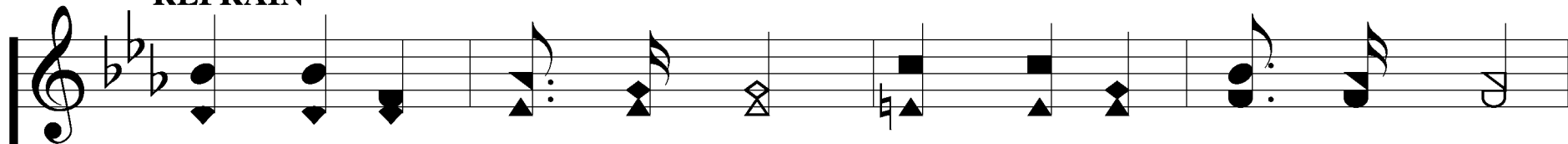

Great is Thy faith-ful-ness! Great is Thy faith-ful-ness!

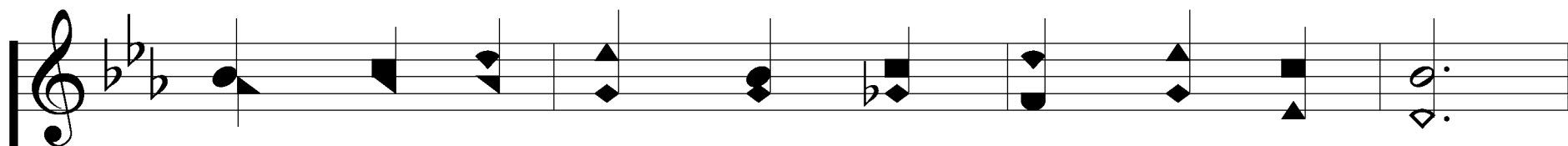
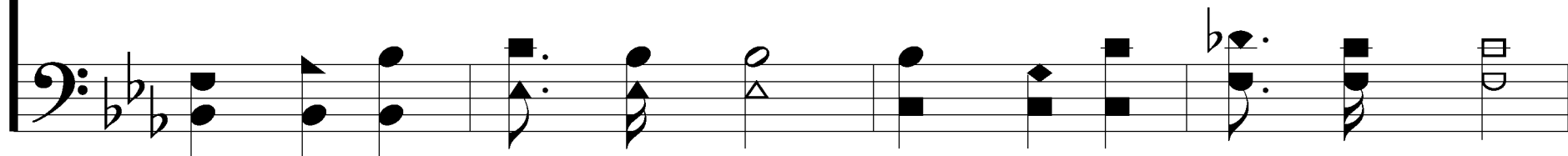

Morn - ing by morn - ing new mer - cies I see;

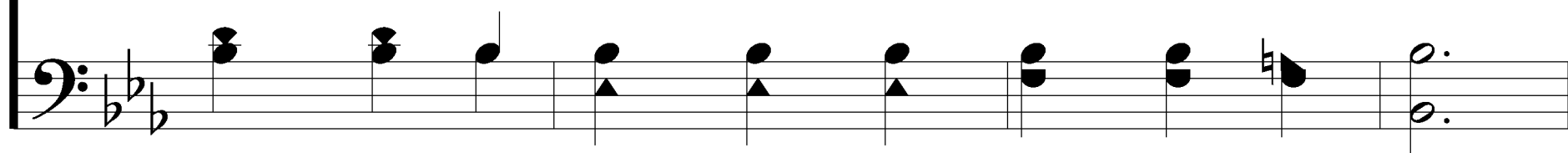

# Great Is Thy Faithfulness

551

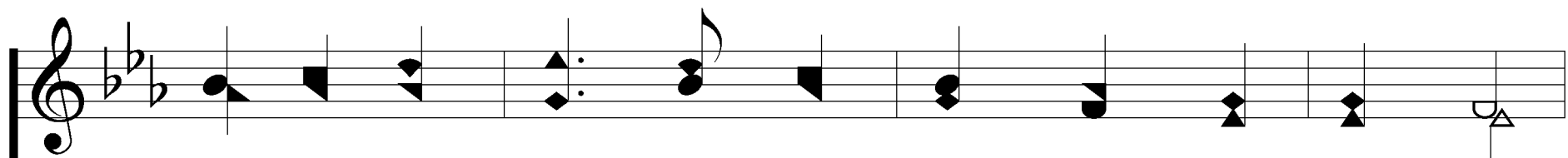

All I have need-ed Thy hand hath pro-vid-ed;

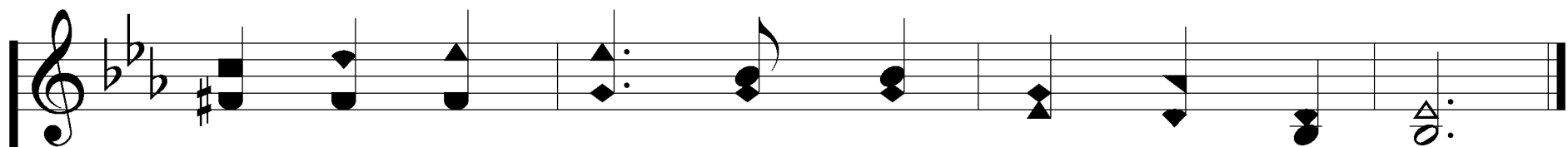
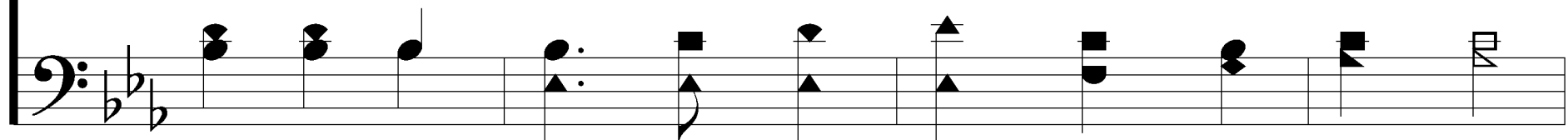

Great is Thy faith-ful-ness, Lord, un-to me!

