

Guide Me, O Thou Great Jehovah

141

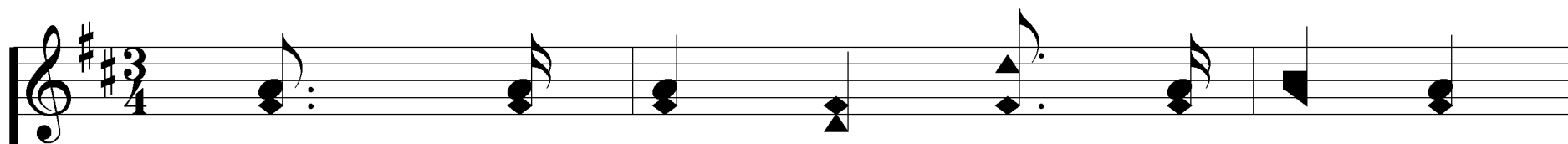

1. Guide me, O Thou great Je - ho - vah,

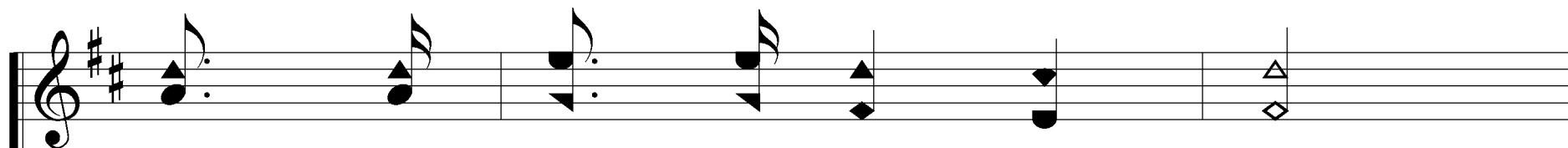
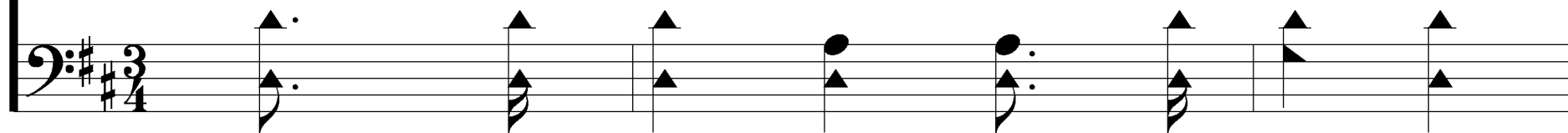

Pil - grim thru this bar - ren land;

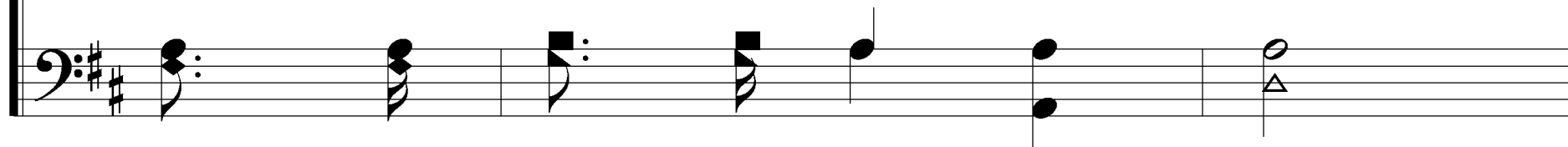

Ps. 31:3; 48:14

Words: William Williams, 1717-1791

Music: Thomas Hastings, 1784-1872

Guide Me, O Thou Great Jehovah

141

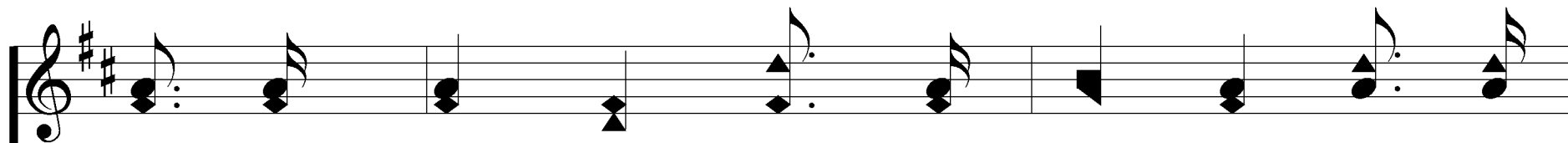

I am weak, but Thou art might - y, Hold me

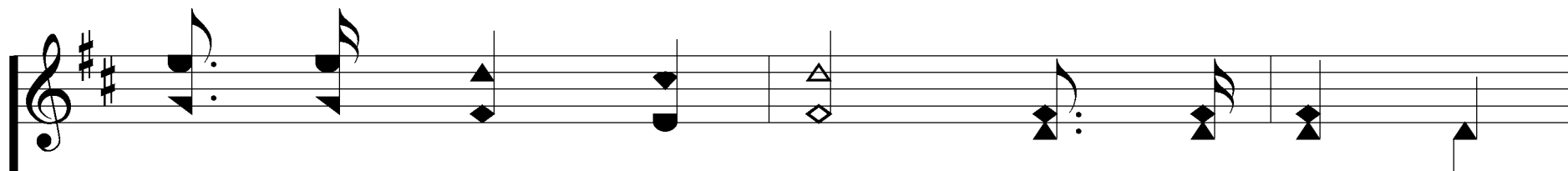

with Thy pow'r - ful hand; Bread of heav - en,

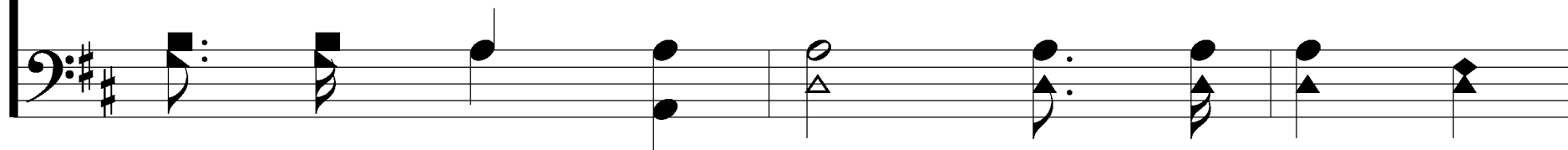

Guide Me, O Thou Great Jehovah

141

Feed me till I want no more: Bread of

heav - en, Feed me till I want no more.

Guide Me, O Thou Great Jehovah

141

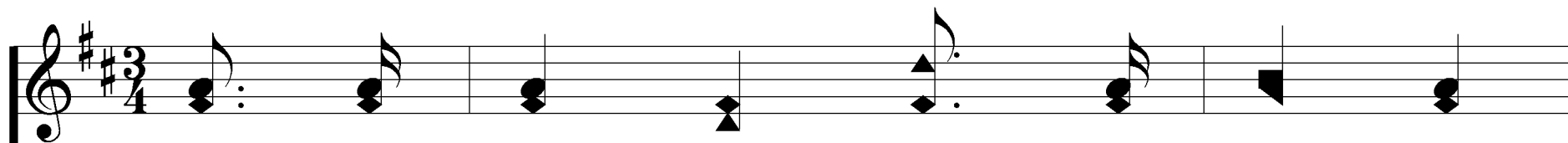

2. O - pen now the crys - tal foun - tain,

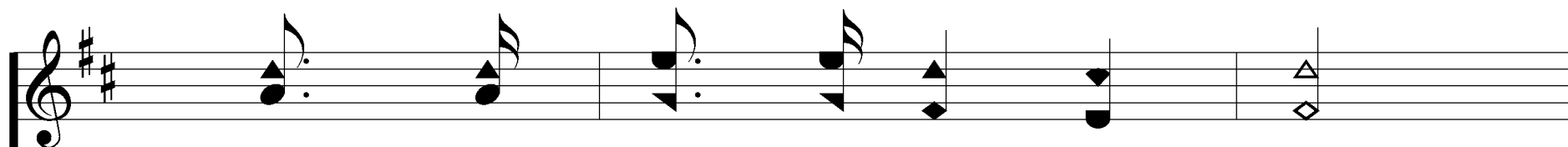
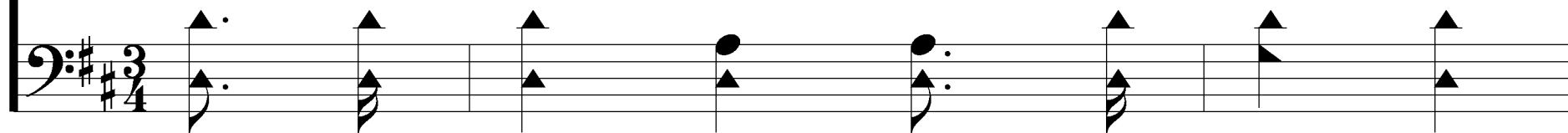

Whence the heal - ing wa - ters flow;

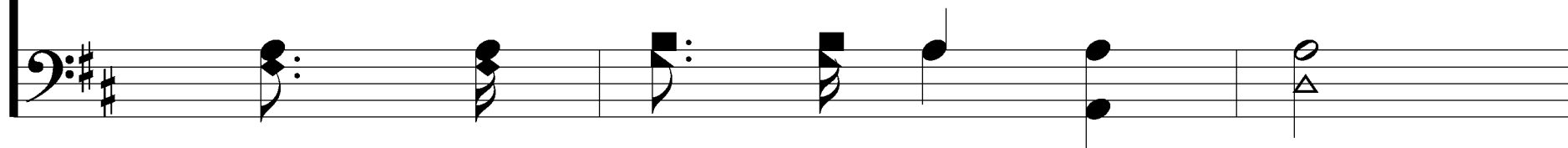

Guide Me, O Thou Great Jehovah

141

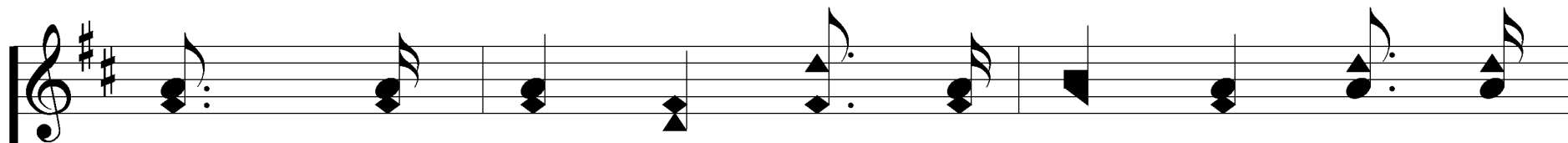

Let the fier - y, cloud - y pil - lar, Lead me

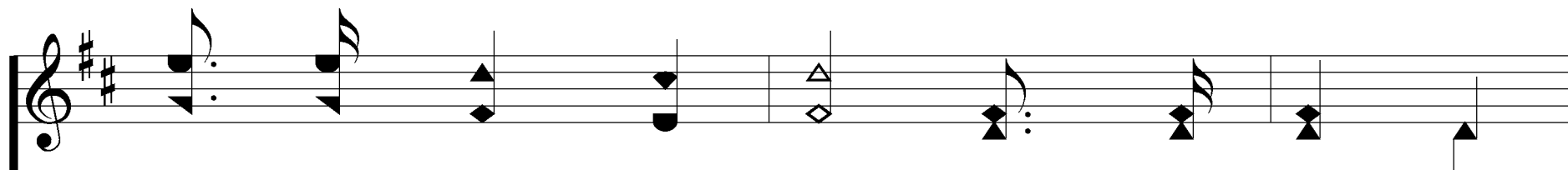

all my jour - ney thru; Strong De - liv - 'rer,

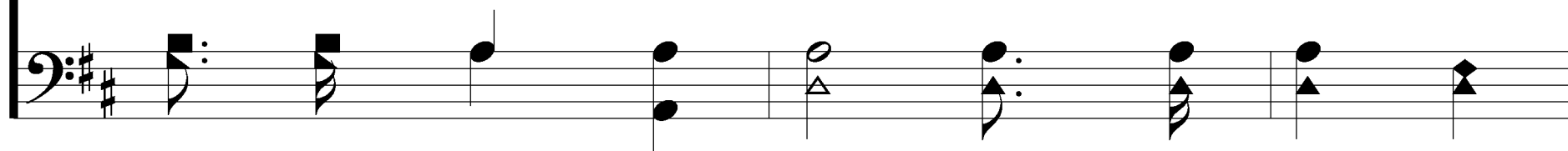

Guide Me, O Thou Great Jehovah

141

Be Thou still my strength and shield: Strong De -

liv - 'rer, Be Thou still my strength and shield.

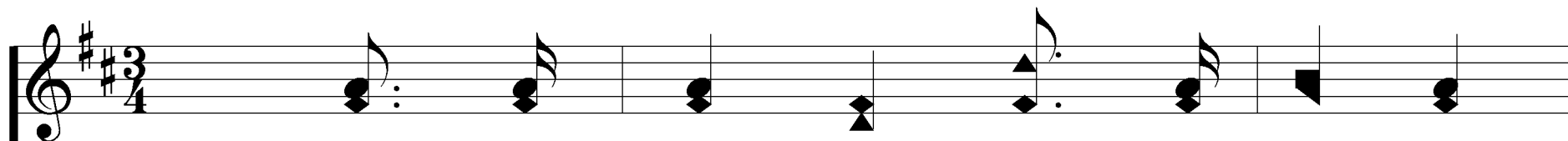

3. When I tread the verge of Jor-dan,

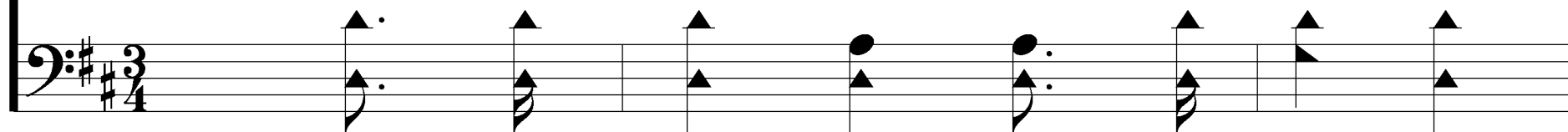

Bid my anx - ious fears sub - side;

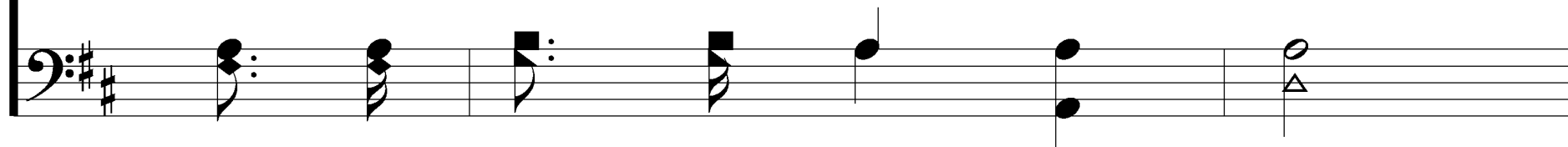

Guide Me, O Thou Great Jehovah

141

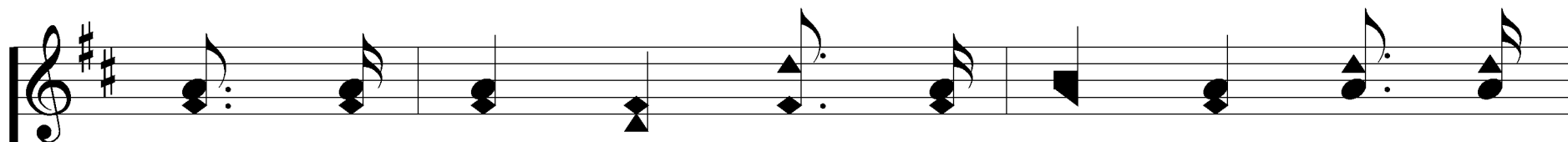

Bear me thro' the swell - ing cur - rent, Land me

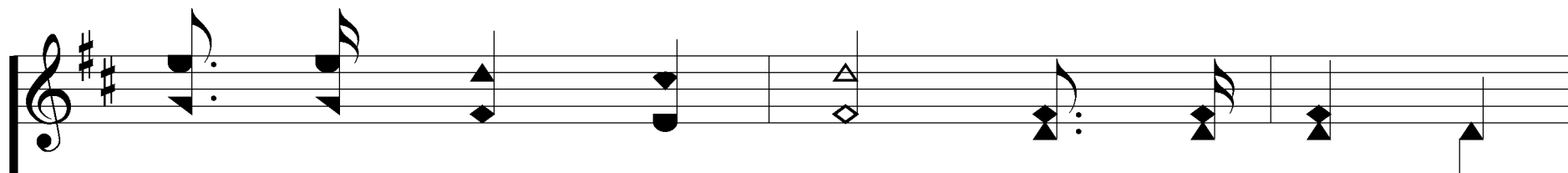

safe on Ca - naan's side; Songs of prais - es

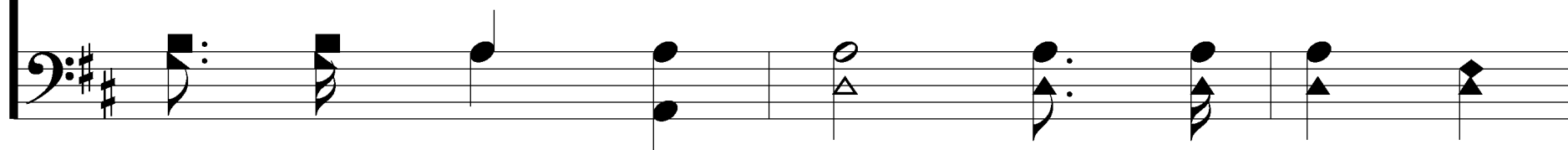

Guide Me, O Thou Great Jehovah

141

I will ev - er give to Thee; Songs of

prais - es I will ev - er give to Thee.