

Hallelujah, Praise Jehovah!

148

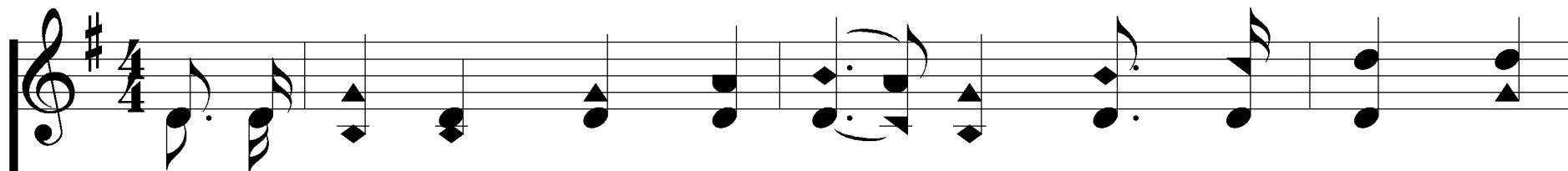

1. Hal - le - lu - jah, praise Je - ho - vah! From the heav - ens

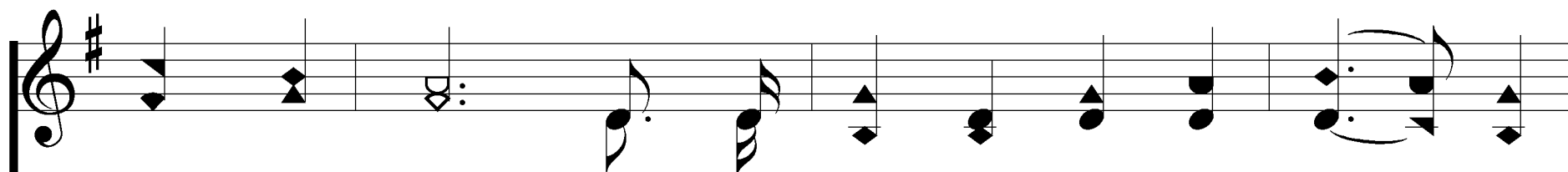
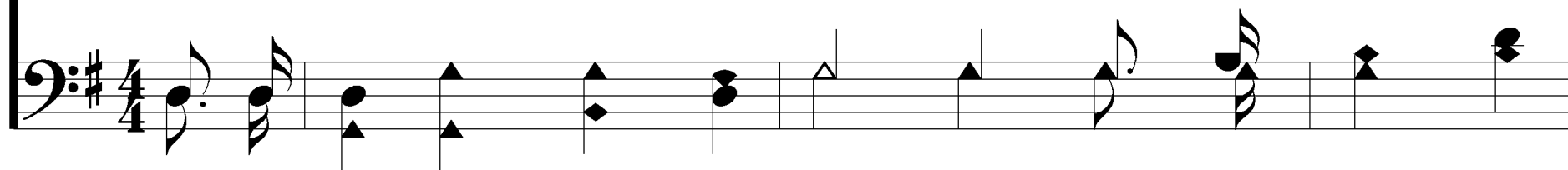

praise His name; Praise Je - ho - vah in the high - est;

Hallelujah, Praise Jehovah!

148

Praise Him, O ye heav'n of heav - ens,

And ye floods a - bove the sky.

Hallelujah, Praise Jehovah!

148

REFRAIN

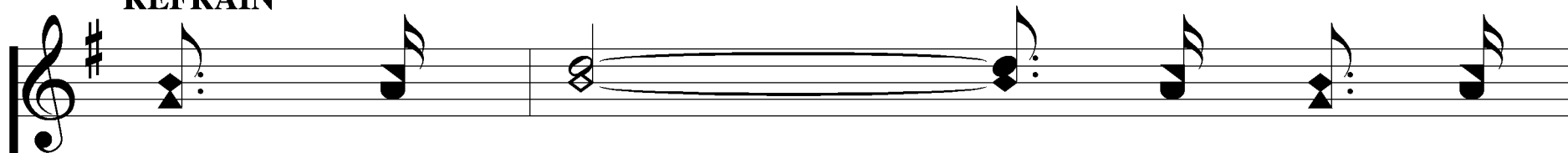

Let them prais - es give Je -

Let them prais - es

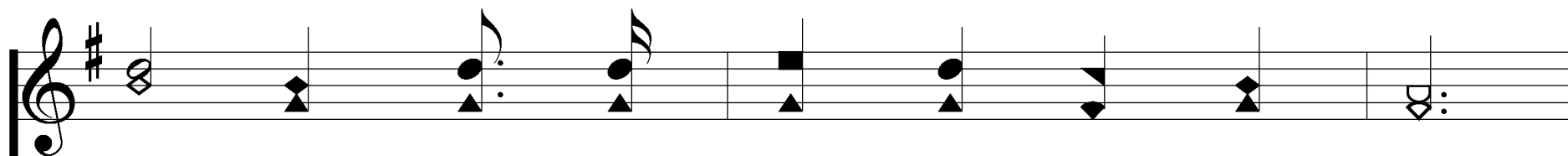
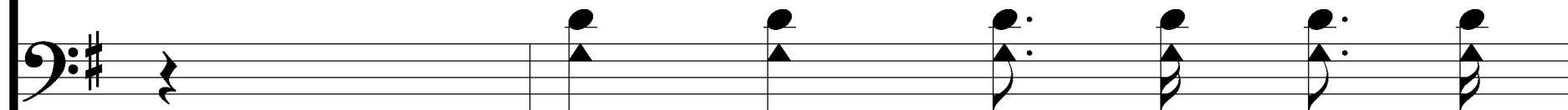

ho - vah, For His name a - lone is high,

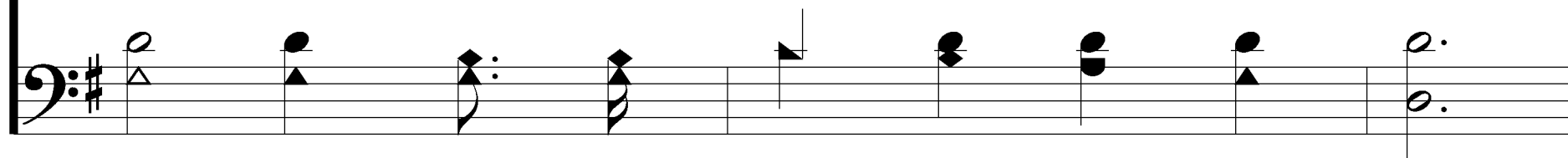

Hallelujah, Praise Jehovah!

148

pp

And His glo - ry is ex - alt - ed, And His
And His glo - ry

p

glo - ry is ex - alt - ed,
And His glo - ry

Hallelujah, Praise Jehovah!

148

ff

And His glo - ry is ex -

And His glo - ry

alt - ed Far a - bove the earth and sky.

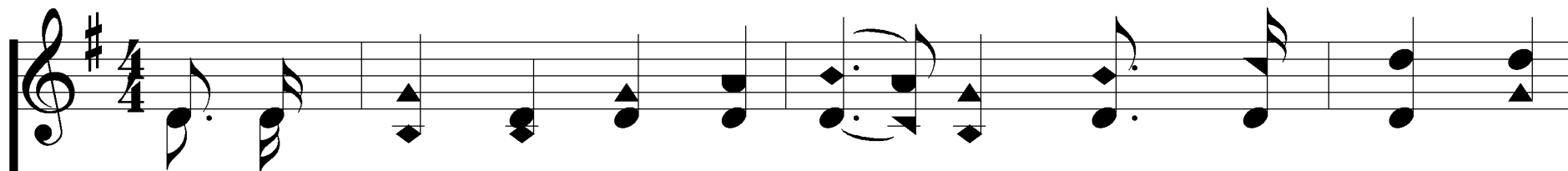

2. Let them prais-es give Je-ho - vah! They were made at

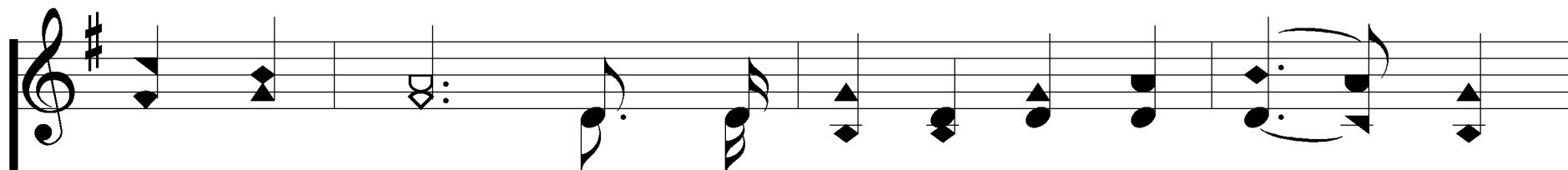
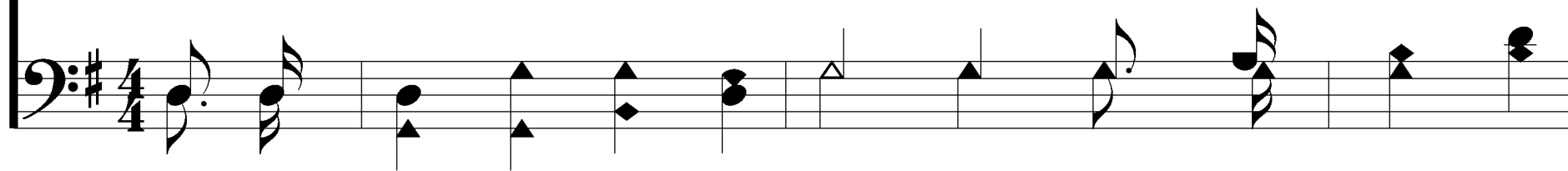

His com-mand; Them for - ev - er He es - tab - lished:

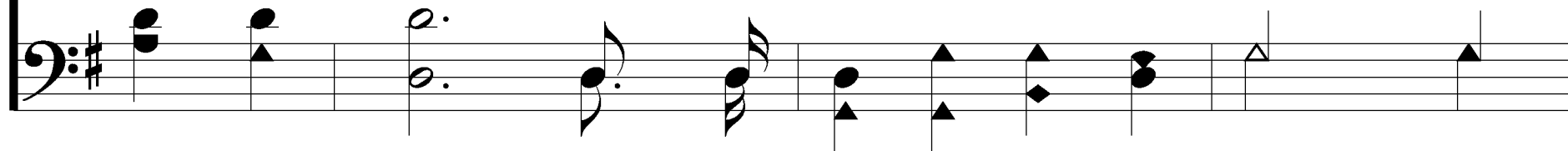

Hallelujah, Praise Jehovah!

148

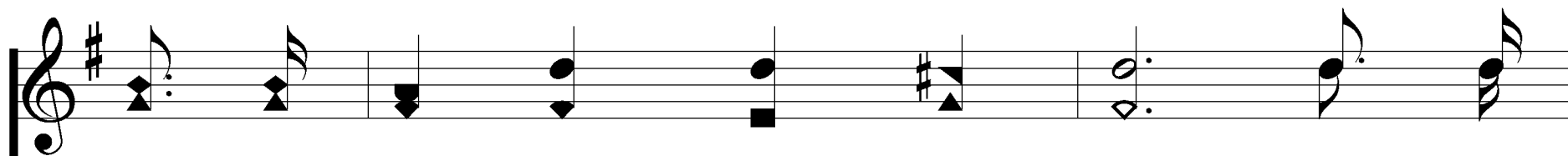

His de - cree shall ev - er stand. From the

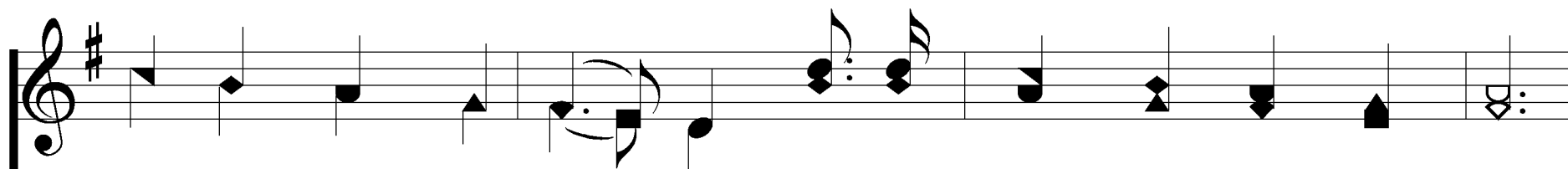
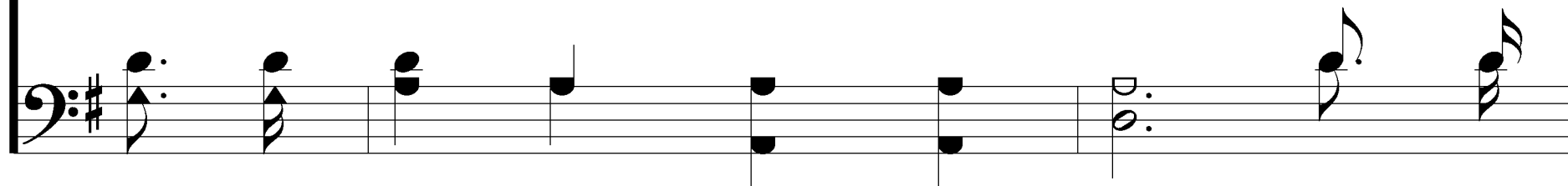

earth, O praise Je - ho - vah, All ye floods, ye drag - ons all,

Hallelujah, Praise Jehovah!

148

Fire and hail and snow and va - pors,
Storm - y winds that hear Him call.

Hallelujah, Praise Jehovah!

148

REFRAIN

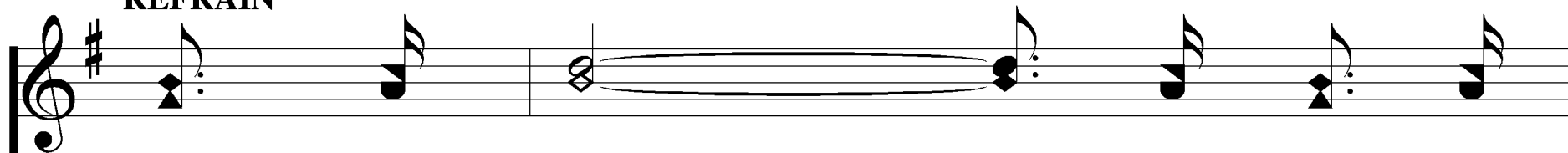

Let them praise - es give Je -

Let them praise - es

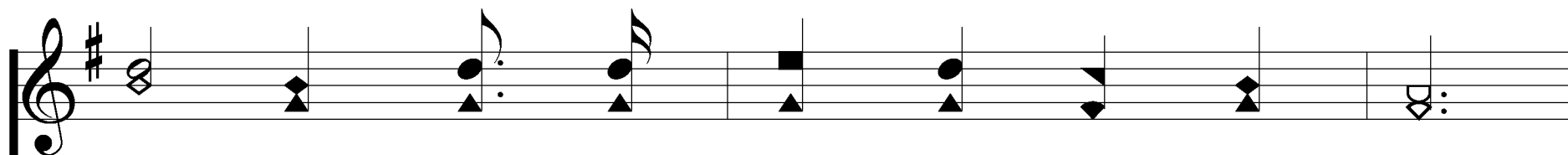
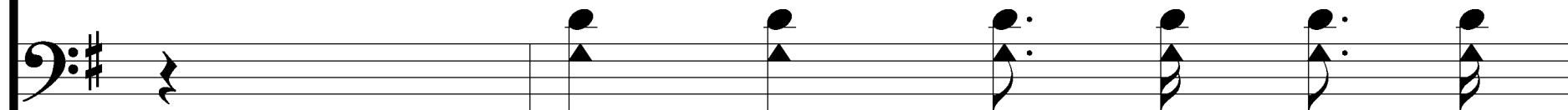

ho - vah, For His name a - lone is high,

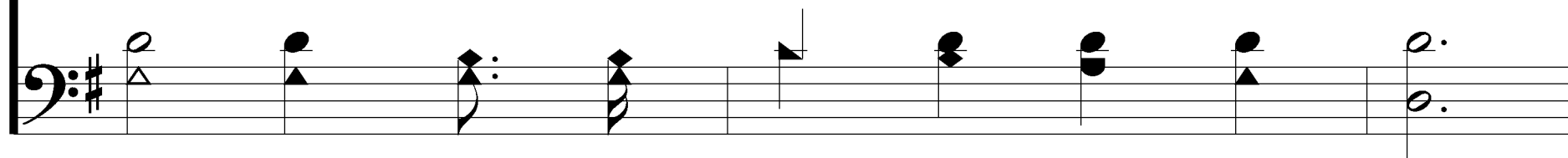

Hallelujah, Praise Jehovah!

148

pp

And His glo - ry is ex - alt - ed, And His
And His glo - ry

p

glo - ry is ex - alt - ed,
And His glo - ry

Hallelujah, Praise Jehovah!

148

ff

And His glo - ry is ex -

And His glo - ry

alt - ed Far a - bove the earth and sky.

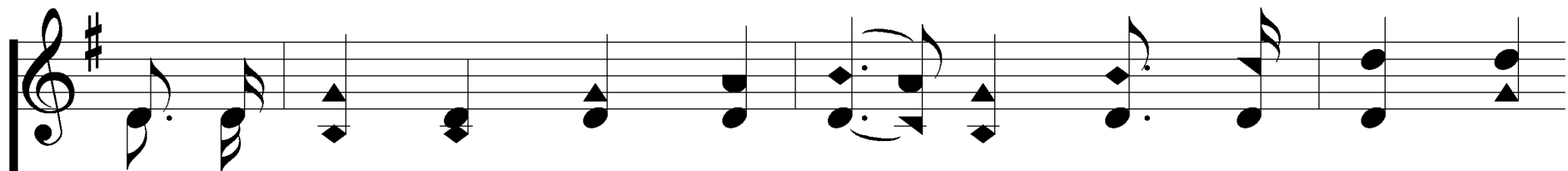

3. All ye fruit - ful trees and ce - dars, All ye hills and

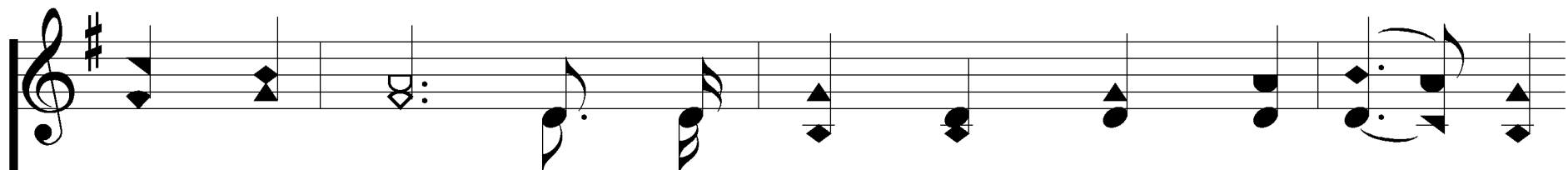
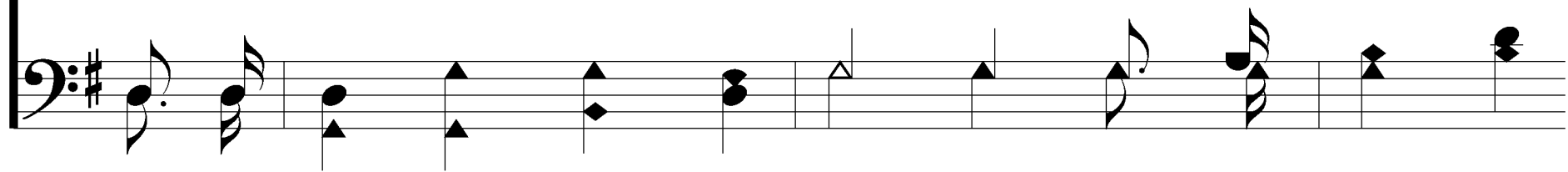

moun-tains high, Creep-ing things and beasts and cat - tle,

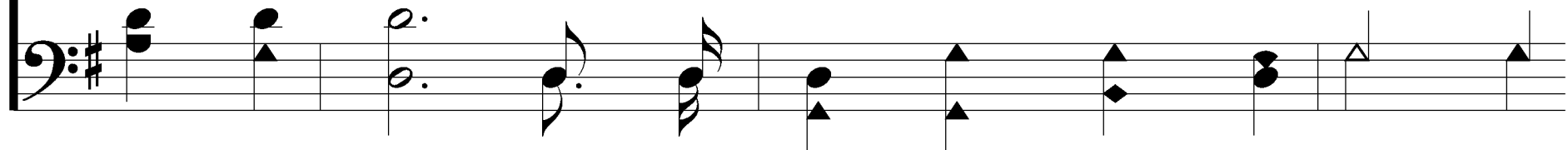

Hallelujah, Praise Jehovah!

148

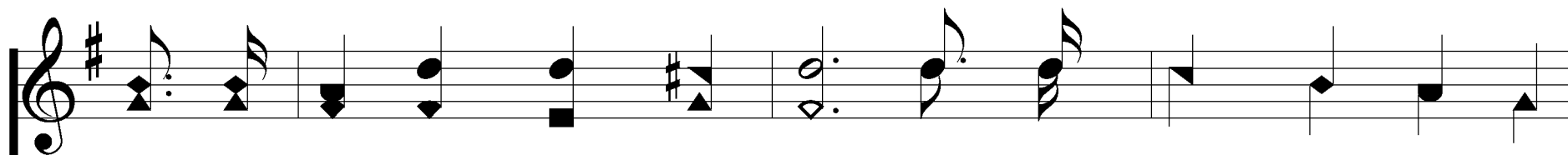

Birds that in the heav-ens fly, Kings of earth, and all ye

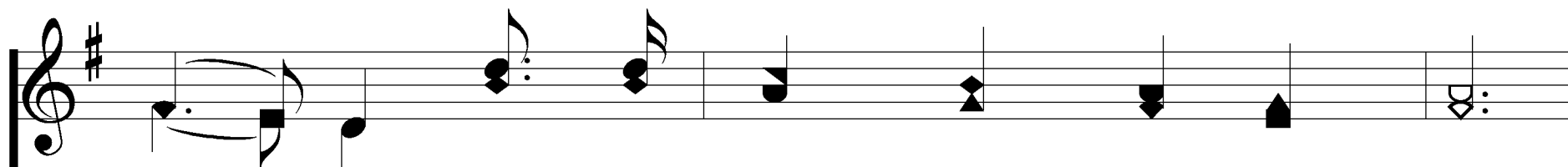
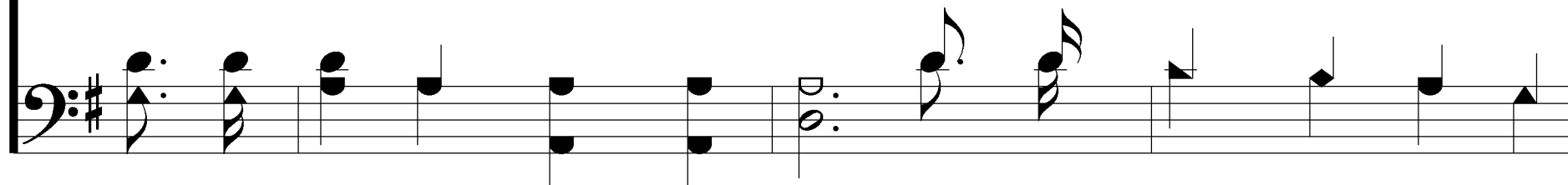

peo - ple, Princ - es great, earth's judg - es all;

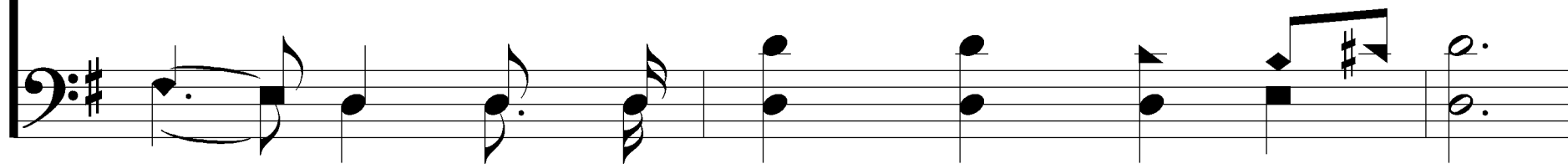

Hallelujah, Praise Jehovah!

148

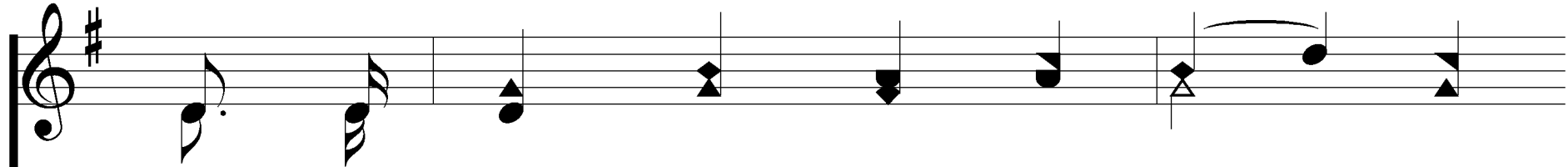

Praise His name, young men and maid - ens,

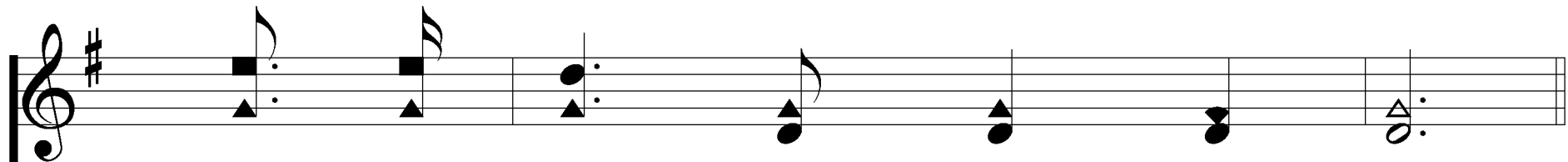
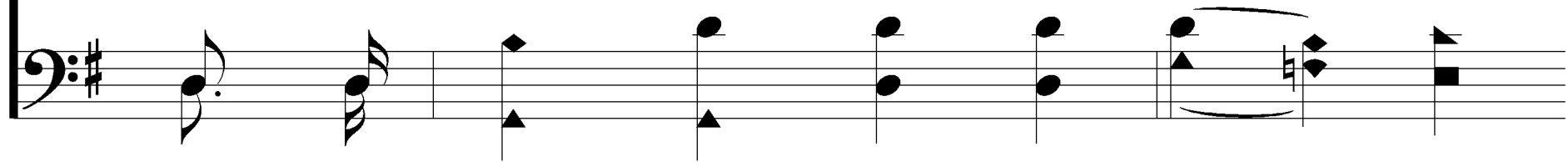

A - ged men and chil - dren small.

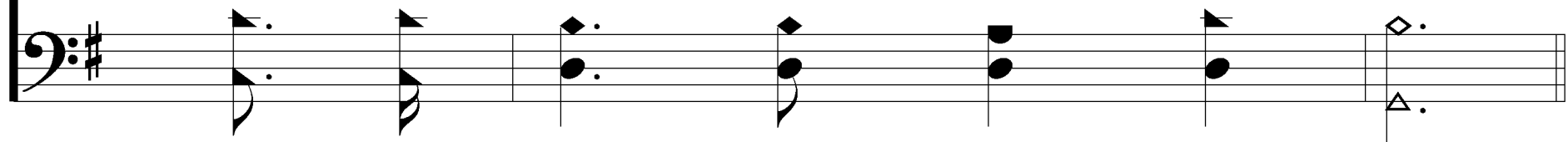

Hallelujah, Praise Jehovah!

148

REFRAIN

Let them prais - es give Je -

Let them prais - es

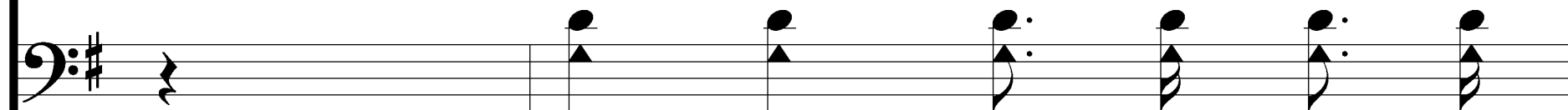

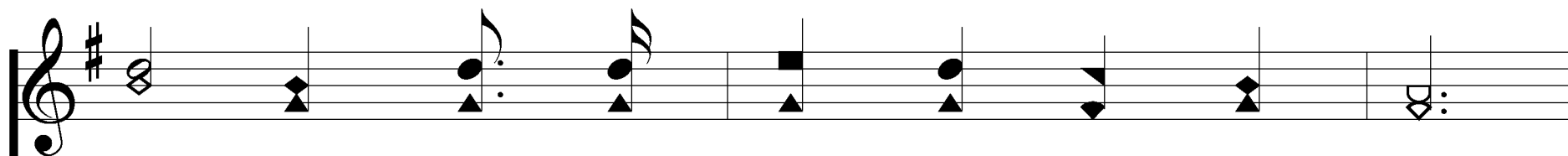

ho - vah, For His name a - lone is high,

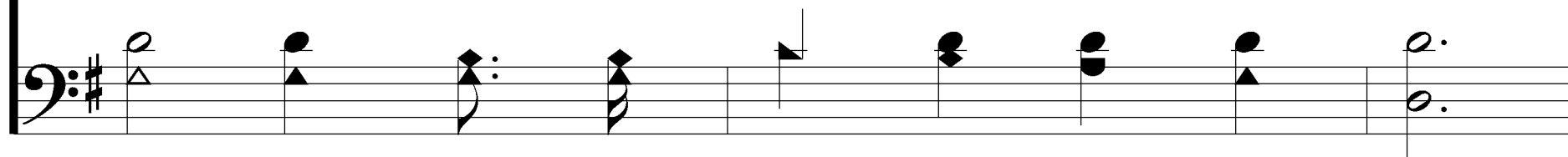

Hallelujah, Praise Jehovah!

148

Hallelujah, Praise Jehovah!

148

ff

And His glo - ry is ex -

And His glo - ry

alt - ed Far a - bove the earth and sky.
