

1. In the res-ur-rec-tion morn-ing, When the trump of God

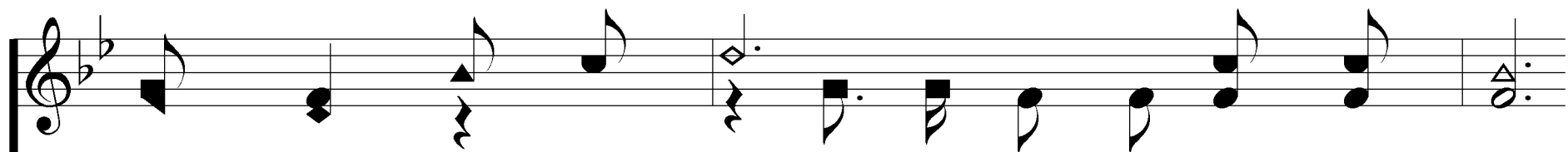

shall sound, We shall rise, *Hal - le - lu - jah!* we shall rise!

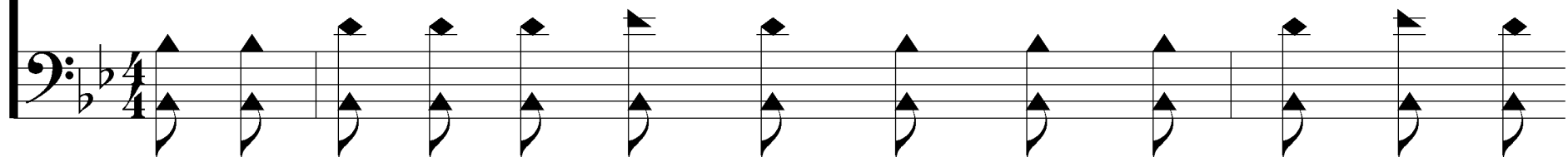

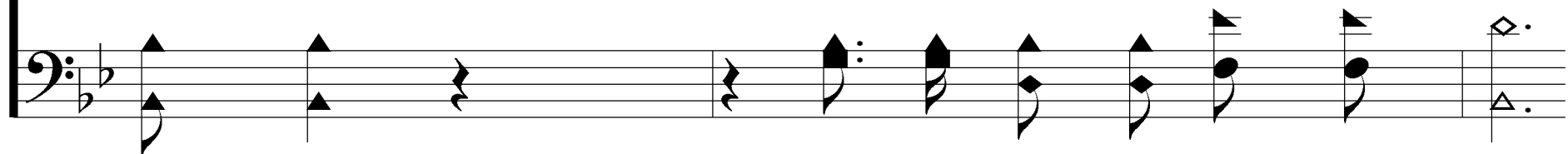
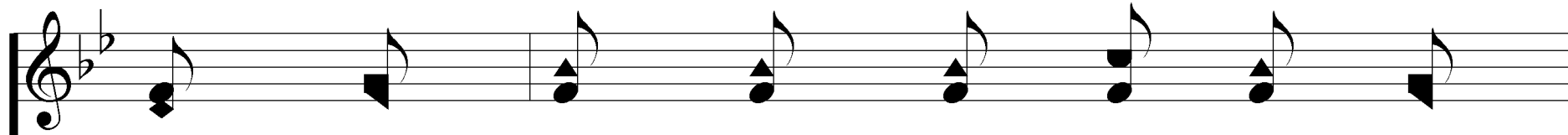

Then the saints will come re - joic - ing,

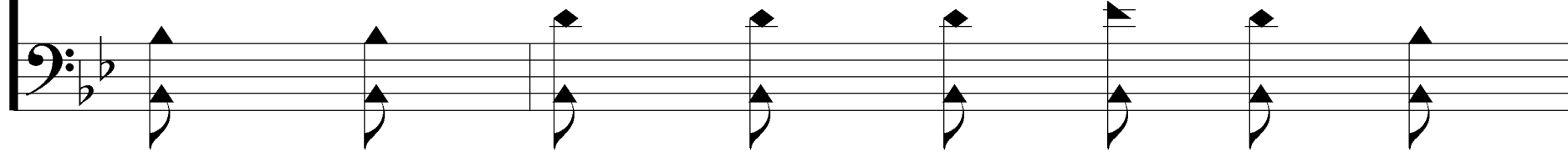

And no tears will e'er be found,

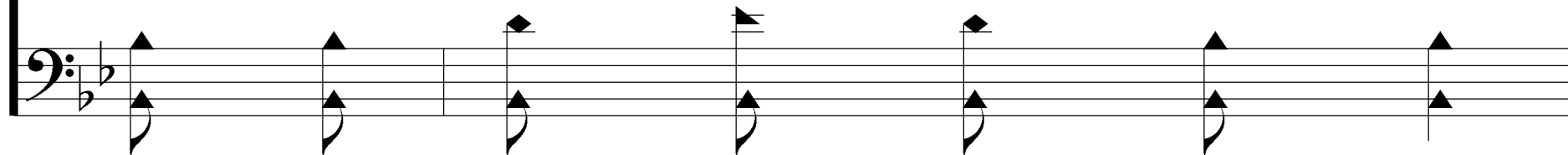

Hallelujah We Shall Rise

147

We shall rise, we shall rise!
Hal-le-lu-jah! In that morn-ing we shall rise!

Hallelujah We Shall Rise

147

REFRAIN

We shall rise! Hal - le - lu - jah! *We shall rise!* A-men!

We shall rise! Hal - le - lu - jah! In the res - ur - rec - tion

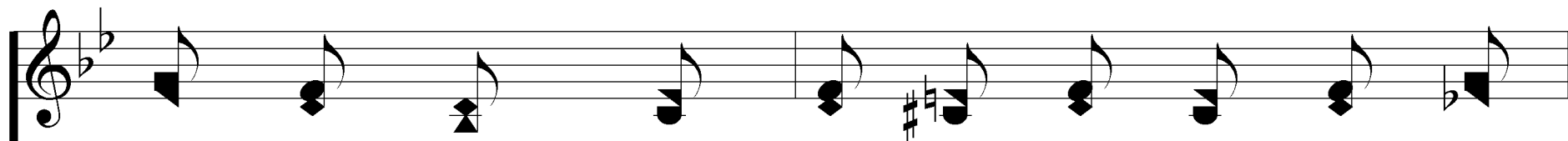

morn - ing When death's pris - on bars are brok - en,

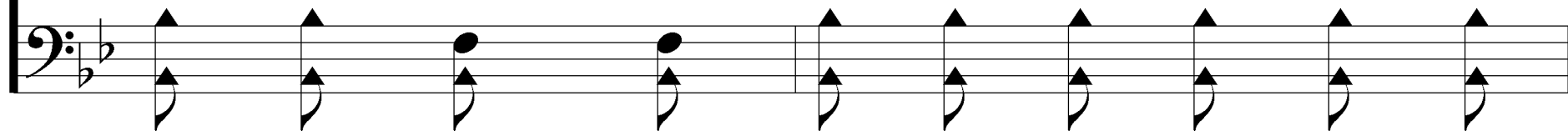

We shall rise, we shall rise!
Hal-le-lu-jah! In that morn-ing we shall rise!

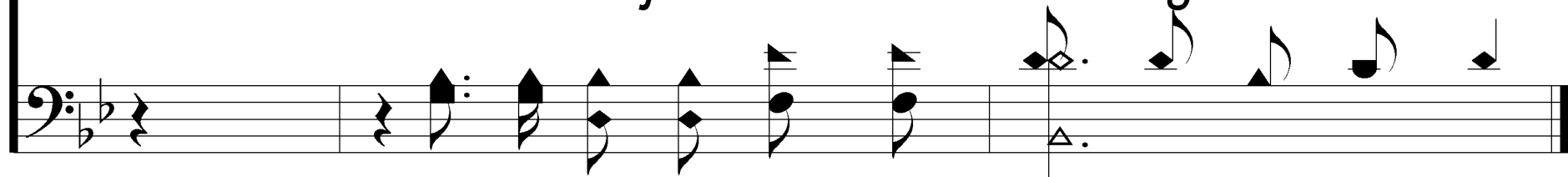

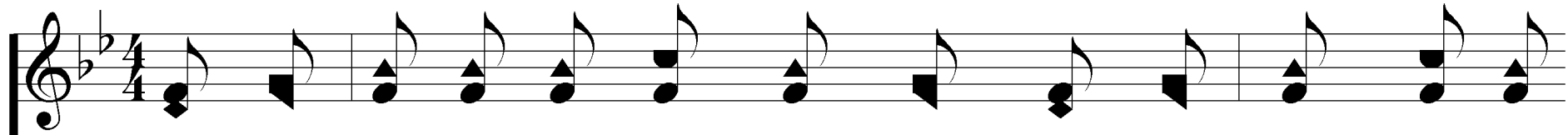

2. In the res-ur-rec-tion morn-ing, What a meet-ing it

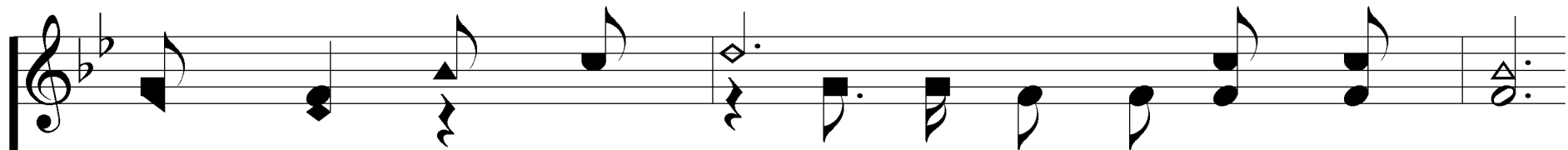
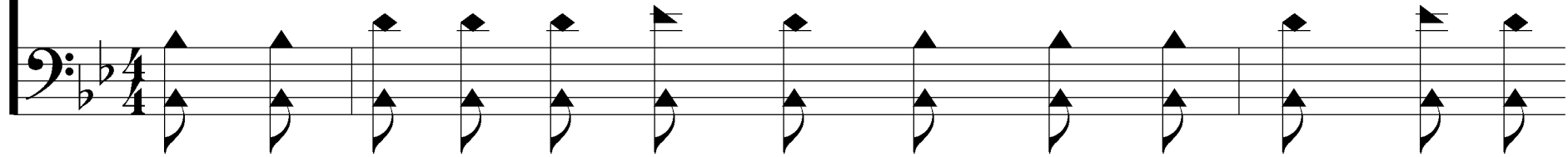

will be, We shall rise, *Hal - le - lu - jah!* we shall rise!

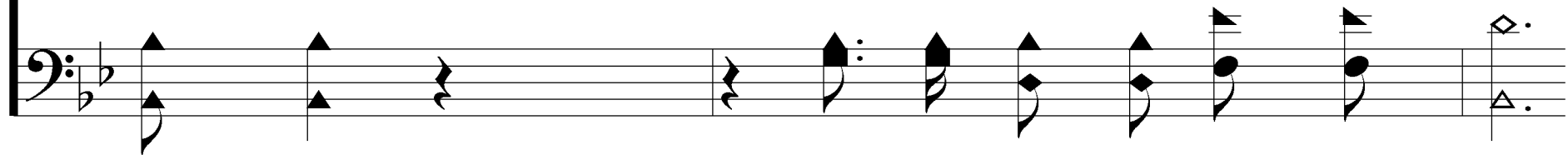

When our fa - thers and our moth - ers,

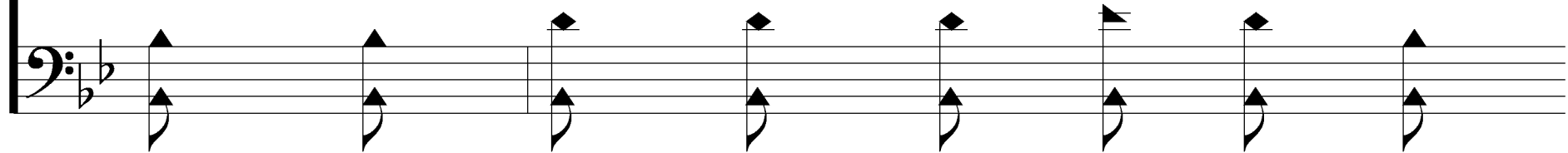

And our loved ones we shall see,

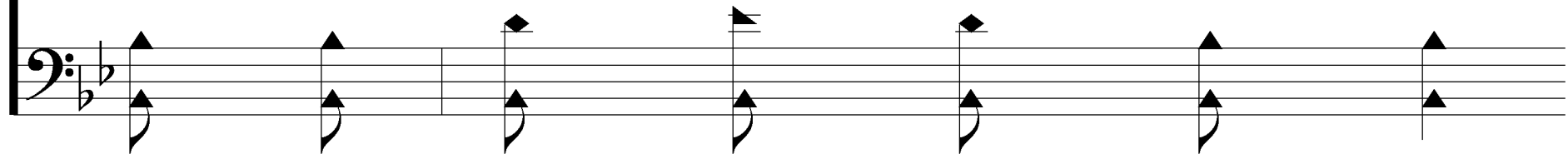

Hallelujah We Shall Rise

147

We shall rise, we shall rise!
Hal-le-lu-jah! In that morn-ing we shall rise!

Hallelujah We Shall Rise

147

REFRAIN

We shall rise! Hal - le - lu - jah! *We shall rise!* A-men!

We shall rise! Hal - le - lu - jah! In the res - ur - rec - tion

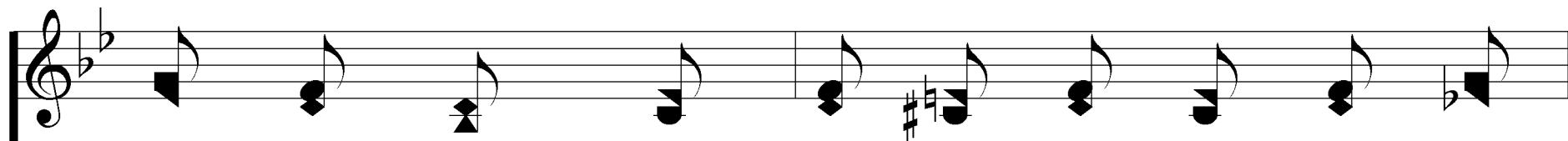

morn - ing When death's pris - on bars are brok - en,

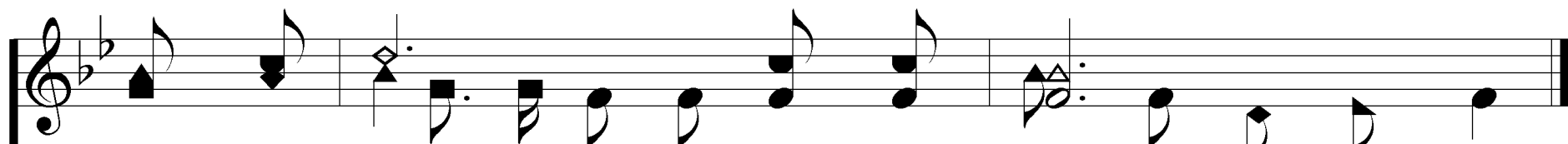
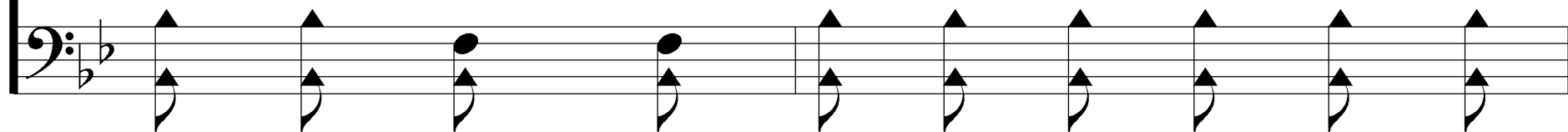

We shall rise, we shall rise!
Hal-le-lu-jah! In that morn-ing we shall rise!

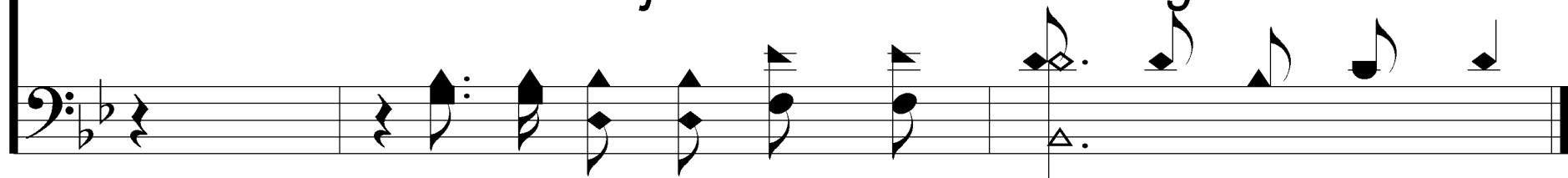

3. In the res-ur-rec-tion morn-ing, Bless-ed tho't it is

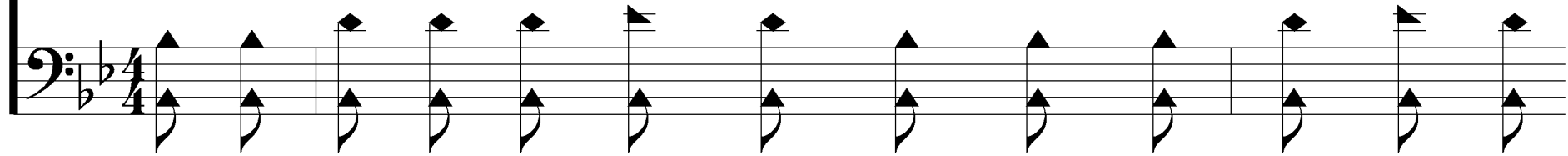

to me, We shall rise, *Hal - le - lu - jah!* we shall rise!

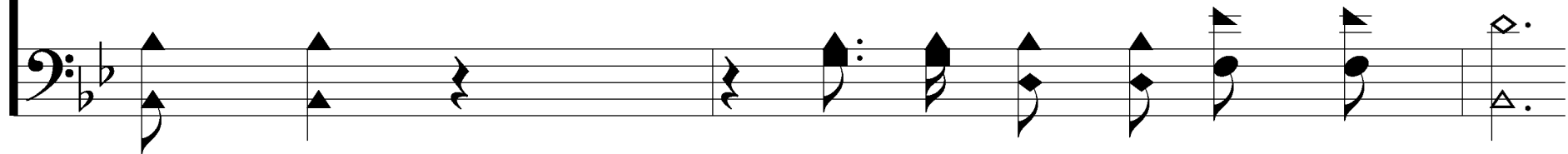

I shall see my bless - ed Sav - ior,
Who so free - ly died for me,

Hallelujah We Shall Rise

147

We shall rise, we shall rise!
Hal-le-lu-jah! In that morn-ing we shall rise!

Hallelujah We Shall Rise

REFRAIN

We shall rise! Hal - le - lu - jah! *We shall rise!* A-men!

We shall rise! Hal - le - lu - jah! In the res - ur - rec - tion

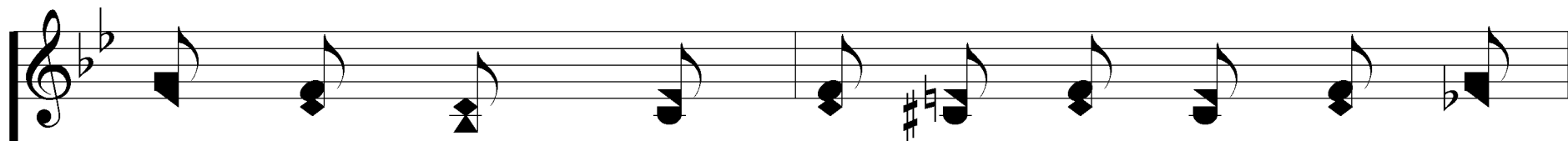

morn - ing When death's pris - on bars are brok - en,

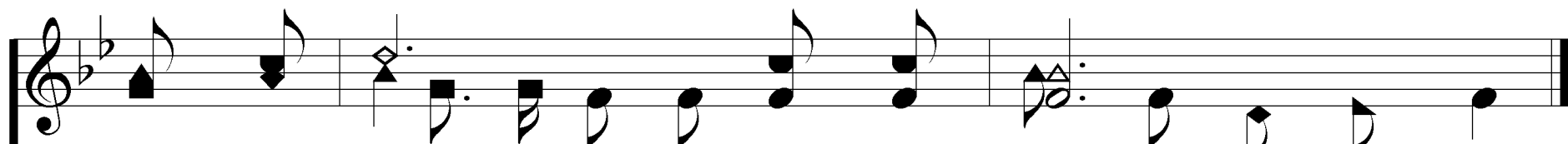
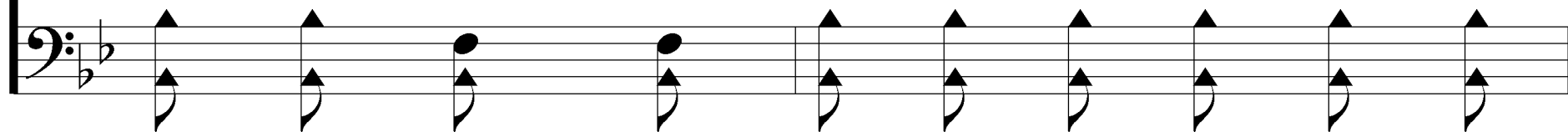

We shall rise, we shall rise!
Hal-le-lu-jah! In that morn-ing we shall rise!

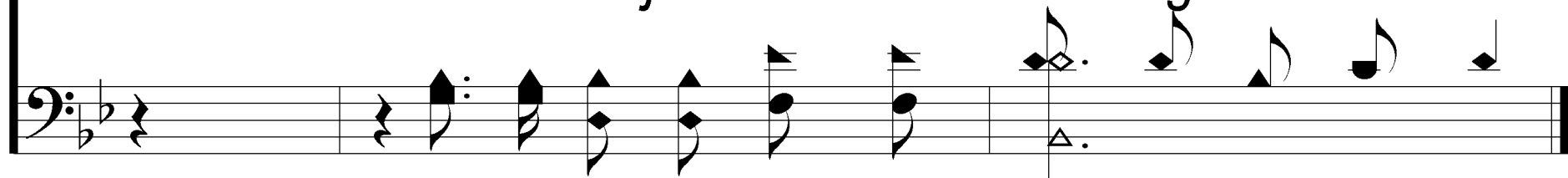

4. In the res-ur-rec-tion morn-ing, We shall meet Him in

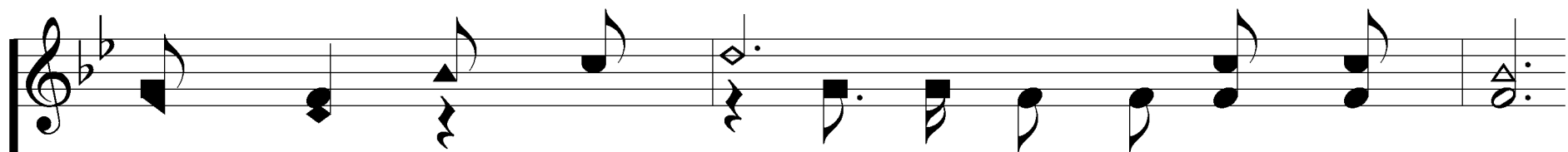
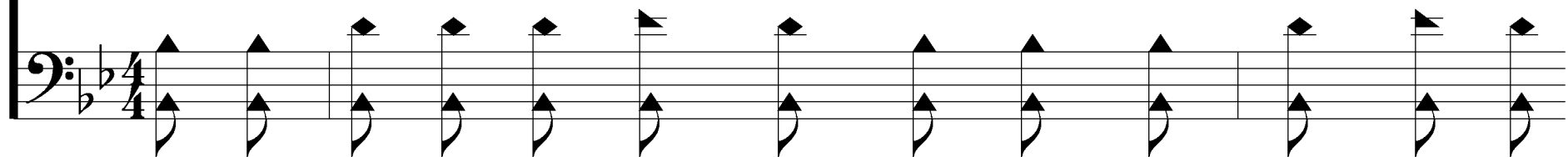

the air, We shall rise, *Hal - le - lu - jah!* we shall rise!

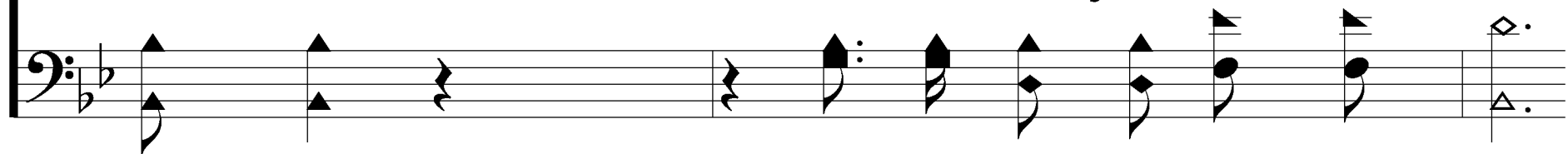

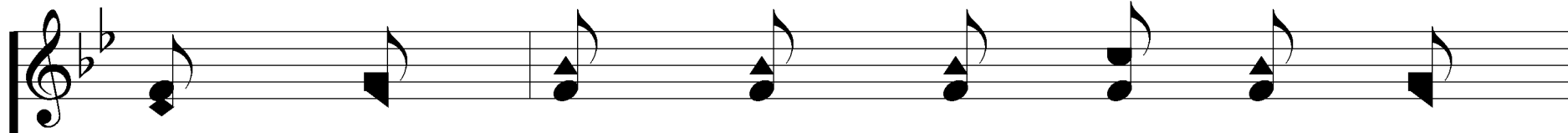

And be car - ried up to glo - ry,

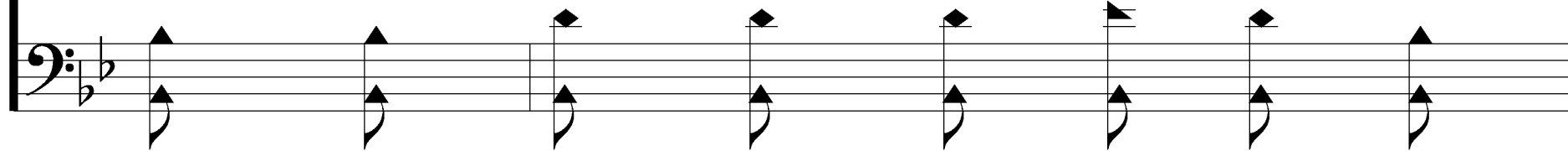

To our home so bright and fair,

Hallelujah We Shall Rise

147

We shall rise, we shall rise!
Hal-le-lu-jah! In that morn-ing we shall rise!

Hallelujah We Shall Rise

147

REFRAIN

We shall rise! Hal - le - lu - jah! *We shall rise!* A-men!

We shall rise! Hal - le - lu - jah! In the res - ur - rec - tion

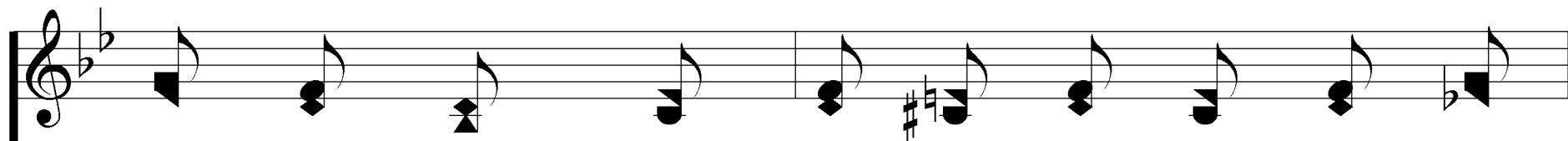

morn - ing When death's pris - on bars are brok - en,

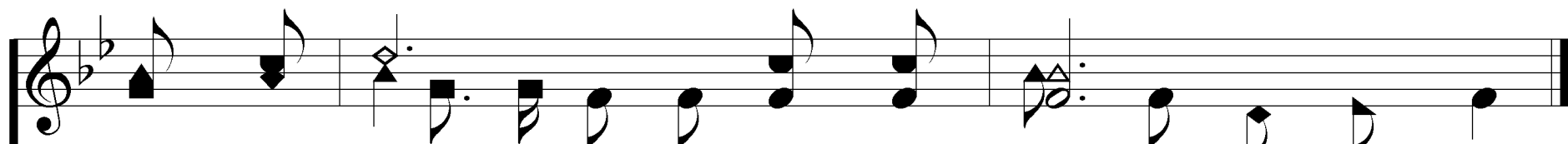
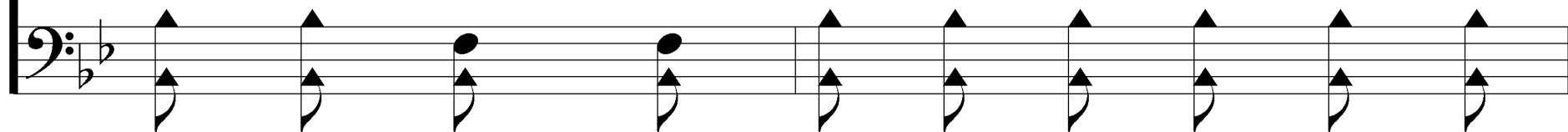

We shall rise, we shall rise!
Hal-le-lu-jah! In that morn-ing we shall rise!

