

1 – He Bore It All

My pre - cious Sav - ior suf - fered pain and ag - o - ny,

He bore it all that I might live;
Free-ly bore it all I with Him might live;

Words: J. R. Baxter, Jr. / Music: Virgil O. Stamps

Copyright © 1926, renewed 1954 Bridge Building (BMI)

All rights for the US administered by Bridge Building (BMI). Used by permission.

© 2002 The Paperless Hymnal™

1 – He Bore It All

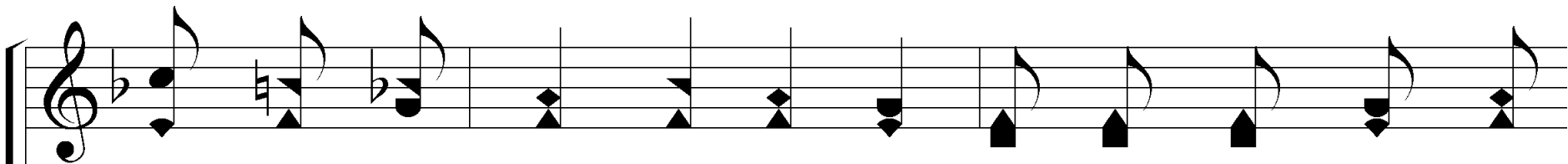

He broke the bonds of sin and set the cap - tive free,

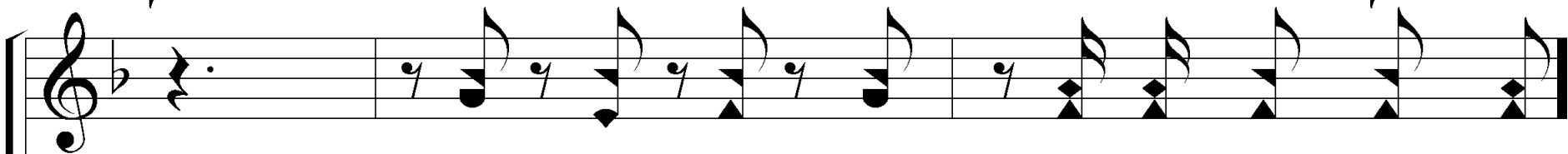
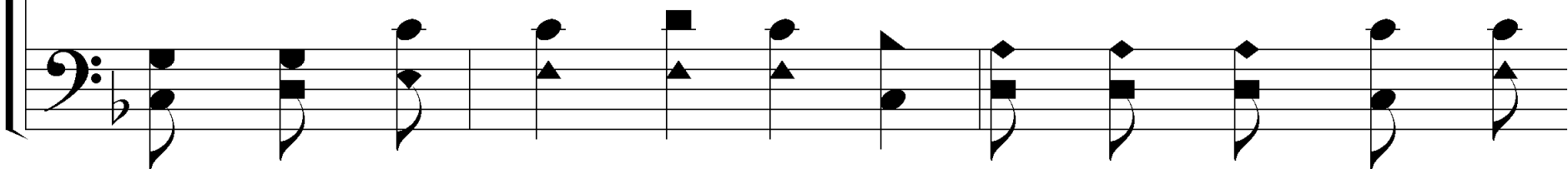

All that I might in His pres-ence live.
He bore it all that I might live.

c – He Bore It All

He bore it all that I might see His shin - ing face,
Je-sus bore it all, see His shin-ing face,

Free-ly bore it all, I with Him might live;
He bore it all that I might live;

c – He Bore It All

I stood condemned to die but Jesus took my place,
stood condemned to die *freely took my place,*

All that I might in His pres-ence live.
He bore it all that I might live.

2 – He Bore It All

They placed a crown of thorns up-on my Sav-ior's head,

He bore it all that I might live;
Free-ly bore it all I with Him might live;

Words: J. R. Baxter, Jr. / Music: Virgil O. Stamps

Copyright © 1926, renewed 1954 Bridge Building (BMI)

All rights for the US administered by Bridge Building (BMI). Used by permission.

© 2002 The Paperless Hymnal™

2 – He Bore It All

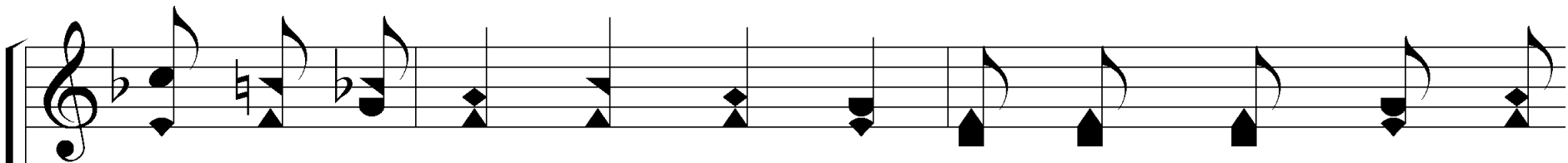

By cru - el man with spear His side was pierced and bled,

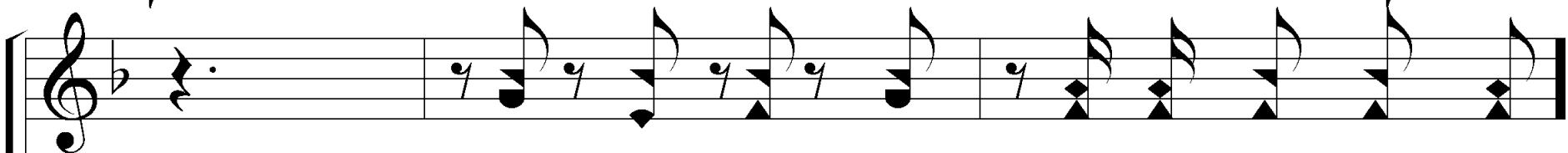
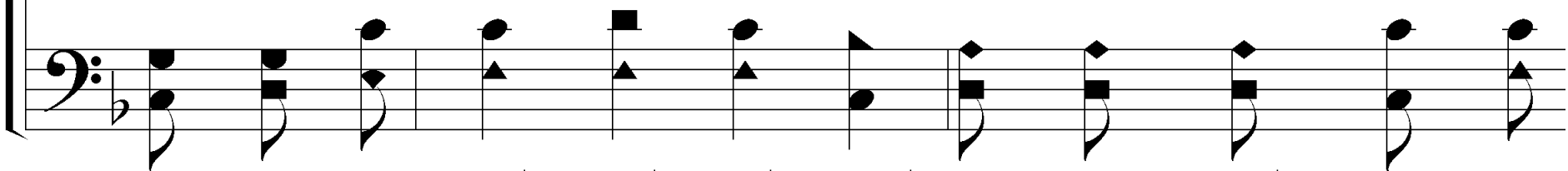

All that I might in His pres-ence live.
He bore it all that I might live.

c – He Bore It All

He bore it all that I might see His shin - ing face,
Je-sus bore it all, see His shin-ing face,

Free-ly bore it all, I with Him might live;
He bore it all that I might live;

c – He Bore It All

I stood condemned to die but Jesus took my place,
stood condemned to die *freely took my place,*

All that I might in His pres-ence live.
He bore it all that I might live.

3 – He Bore It All

Up Cal-v'ry's hill in shame the bless-ed Sav-ior trod,
He bore it all that I might live;
Free-ly bore it all I with Him might live;

Words: J. R. Baxter, Jr. / Music: Virgil O. Stamps

Copyright © 1926, renewed 1954 Bridge Building (BMI)

All rights for the US administered by Bridge Building (BMI). Used by permission.

© 2002 The Paperless Hymnal™

3 – He Bore It All

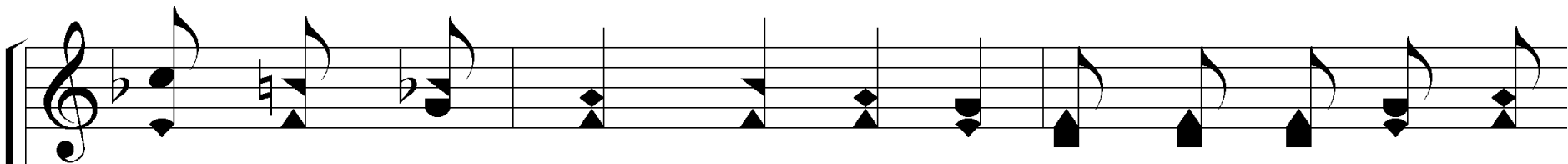

Be-tween two thieves they cru-ci-fied the Son of God,

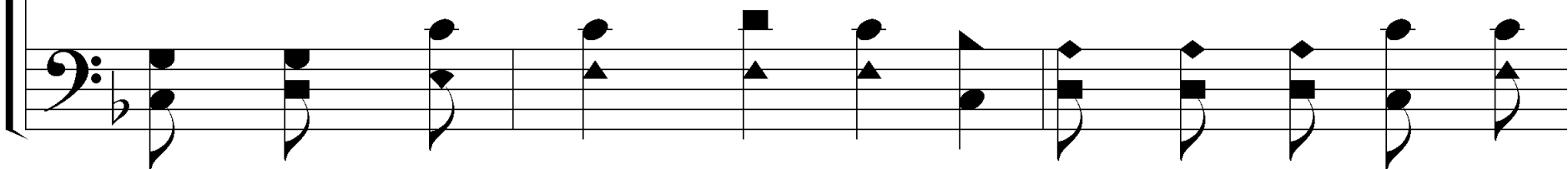

All that I might in His pres-ence live.
He bore it all that I might live.

c – He Bore It All

He bore it all that I might see His shin - ing face,
Je-sus bore it all, see His shin-ing face,

Free-ly bore it all, I with Him might live;
He bore it all that I might live;

c – He Bore It All

I stood condemned to die but Jesus took my place,
stood condemned to die freely took my place,

All that I might in His pres-ence live.
He bore it all that I might live.
