

1 - Heaven Came Down

Oh, what a won - der - ful, won - der - ful day

Day I will nev - er for - get!

Words and Music by: John W. Peterson

Copyright © 1961, Renewed 1989 by John W. Peterson Music Co.

All rights reserved. Used by permission.

© 2001 The Paperless Hymnal™

1 - Heaven Came Down

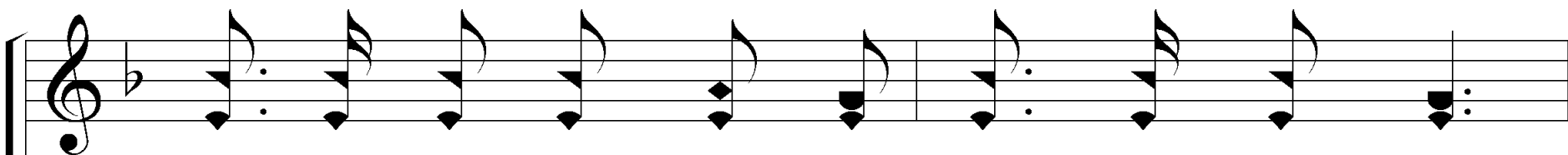

Af - ter I'd wan - dered in dark - ness a - way,

Je - sus my Sav - ior I met.

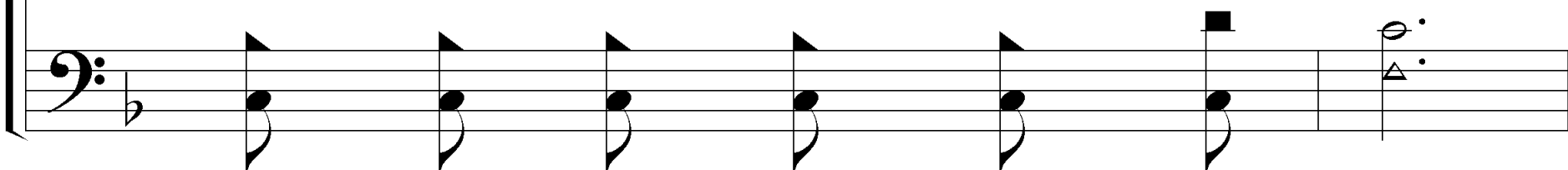

1 - Heaven Came Down

Oh, what a ten - der, com - pas - sion - ate Friend!

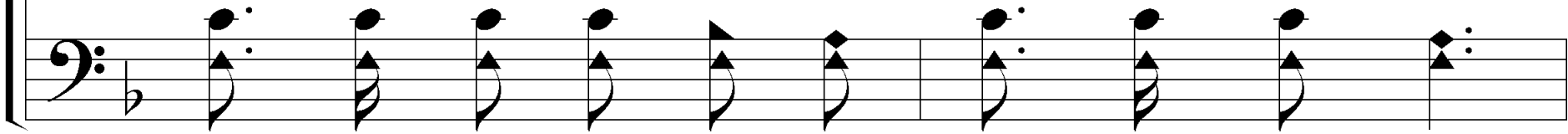

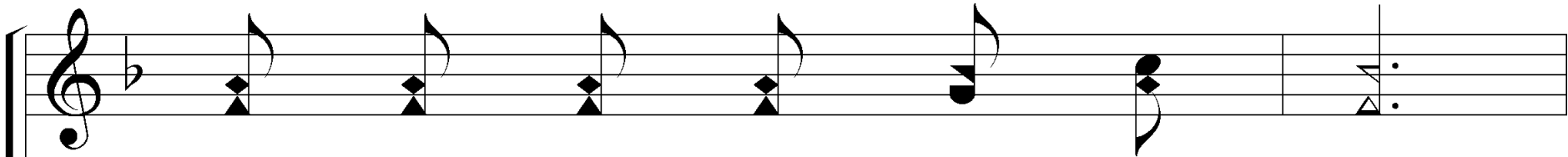

He met the need of my heart,

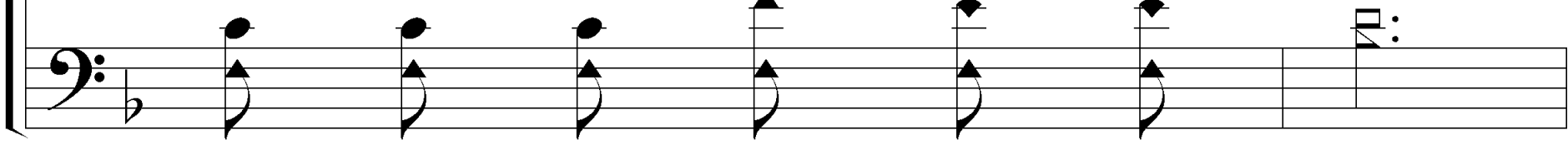

1 - Heaven Came Down

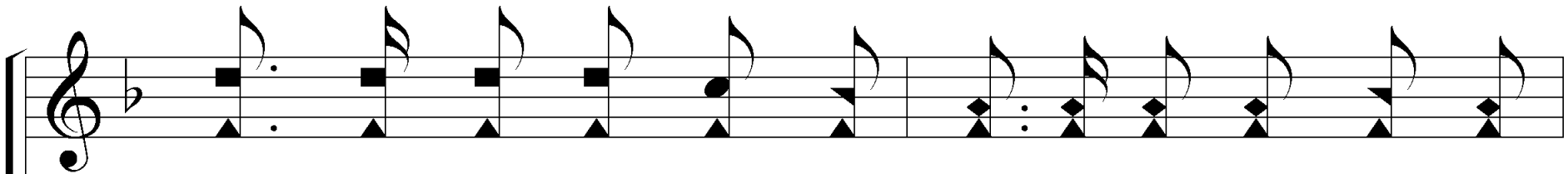

Shad - ows dis - pel - ling. With joy I am tell - ing, He

made all the dark - ness de - part!

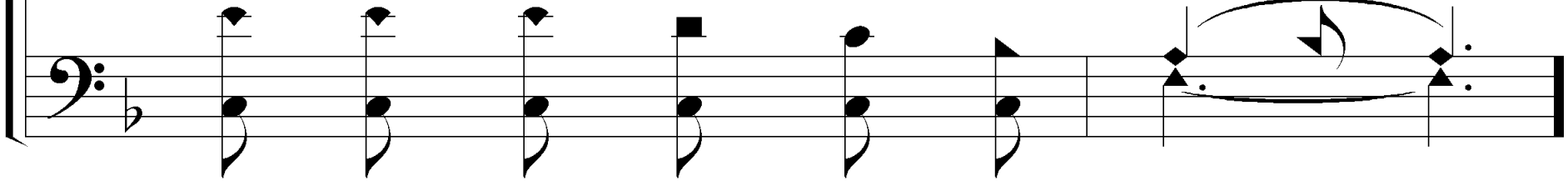

c - Heaven Came Down

Heav-en came down and glo-ry filled my soul,

filled my soul,

When at the Cross the Sav-ior made me whole.

made me whole.

c - Heaven Came Down

My sins were washed a-way And my night was turned to day.

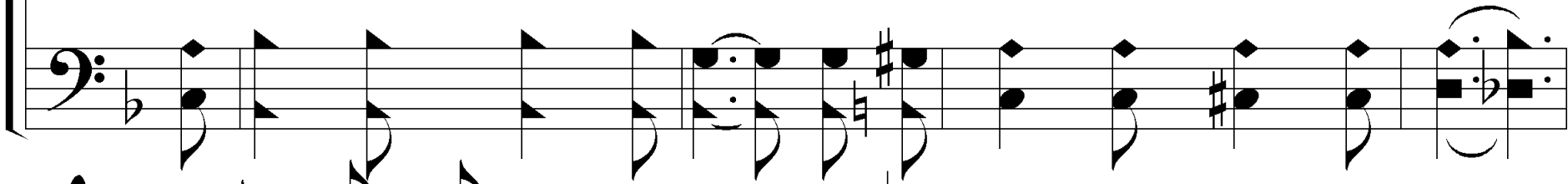

Heav-en came down and glo-ry filled my soul!
filled my soul!

2 - Heaven Came Down

Born of the Spir - it with life from a - bove

In - to God's fam - 'ly di - vine,

Words and Music by: John W. Peterson

Copyright © 1961, Renewed 1989 by John W. Peterson Music Co.

All rights reserved. Used by permission.

© 2001 The Paperless Hymnal™

2 - Heaven Came Down

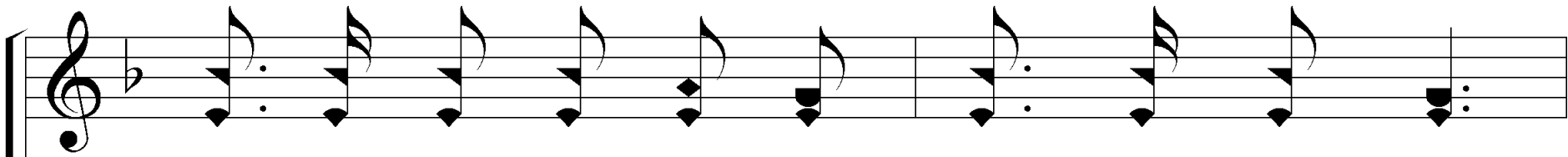

Just - if - ied ful - ly thru Cal - va - ry's love,

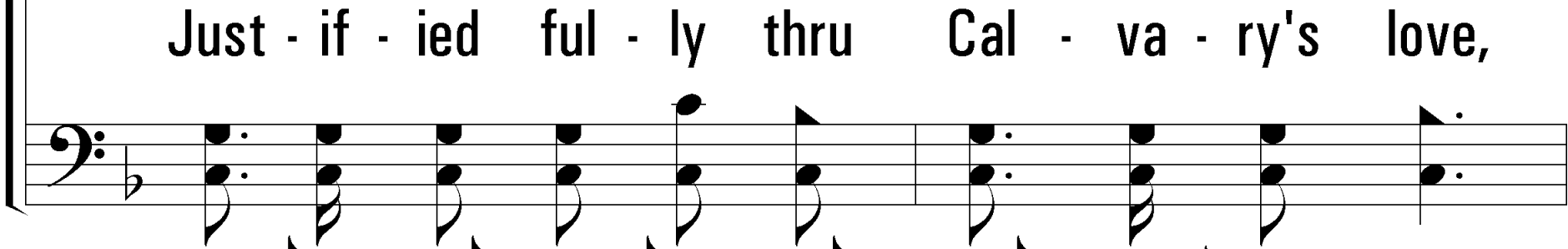

Oh, what a stand - ing is mine!

Oh, what a stand - ing is mine!

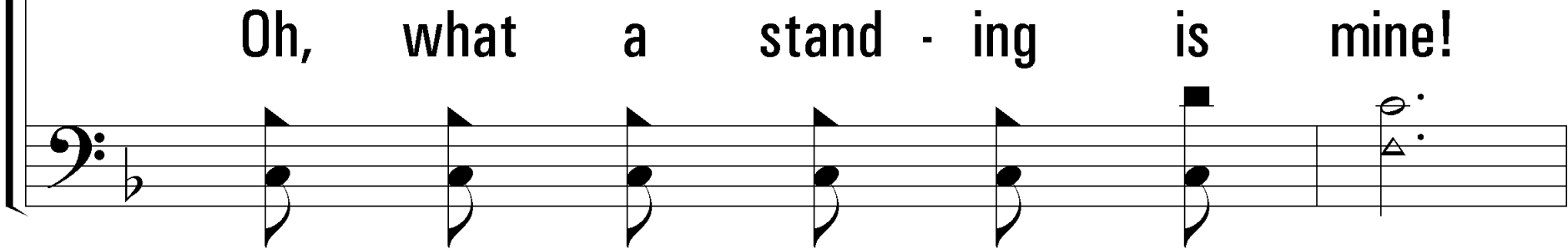

Oh, what a stand - ing is mine!

2 - Heaven Came Down

And the trans - ac - tion so quick - ly was made,

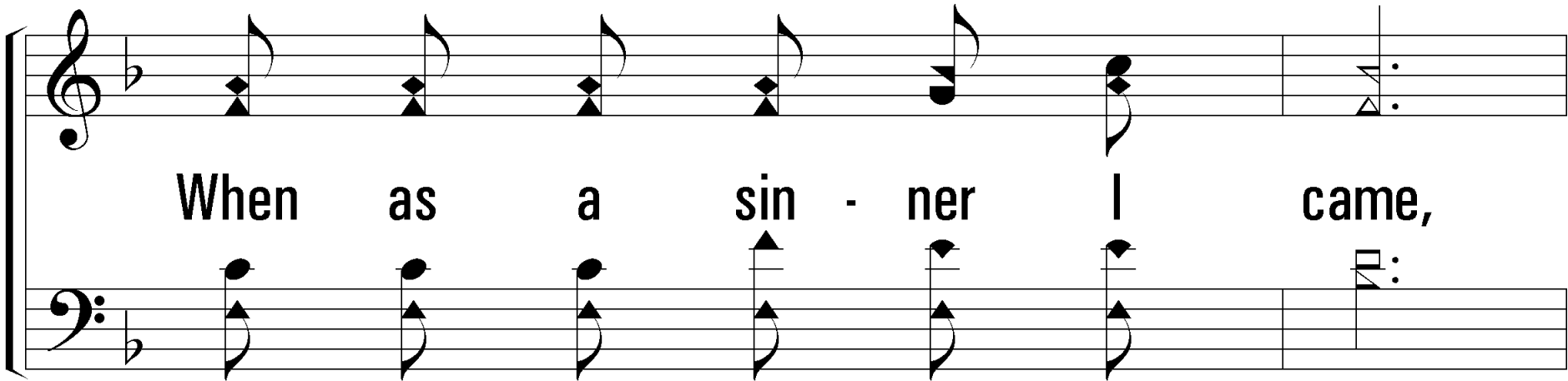

When as a sin - ner I came,

2 - Heaven Came Down

Two systems of musical notation. The first system consists of a vocal line (treble clef) and a piano accompaniment line (bass clef). The second system also consists of a vocal line (treble clef) and a piano accompaniment line (bass clef). The lyrics are written below the vocal lines.

took of the of - fer Of grace He did prof - fer. He
saved me! Oh, praise His dear name!

c - Heaven Came Down

Heav-en came down and glo-ry filled my soul,

filled my soul,

When at the Cross the Sav-ior made me whole.

made me whole.

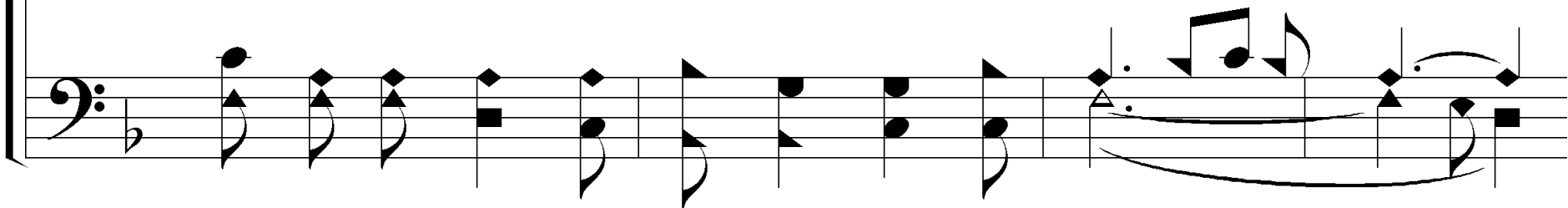

c - Heaven Came Down

My sins were washed a-way And my night was turned to day.

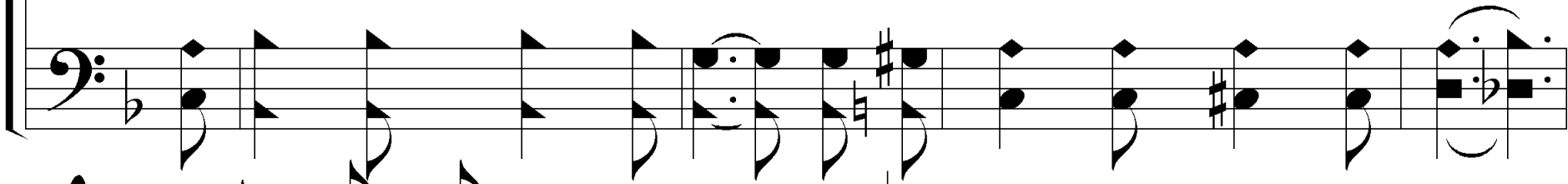

Heav-en came down and glo-ry filled my soul!
filled my soul!

3 - Heaven Came Down

Now I've a hope that will surely endure

Af - ter the pass - ing of time;

Words and Music by: John W. Peterson

Copyright © 1961, Renewed 1989 by John W. Peterson Music Co.

All rights reserved. Used by permission.

© 2001 The Paperless Hymnal™

3 - Heaven Came Down

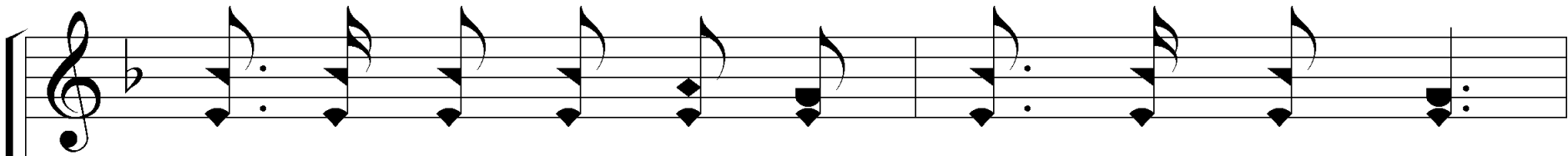

I have a fu - ture in heav - en for sure,

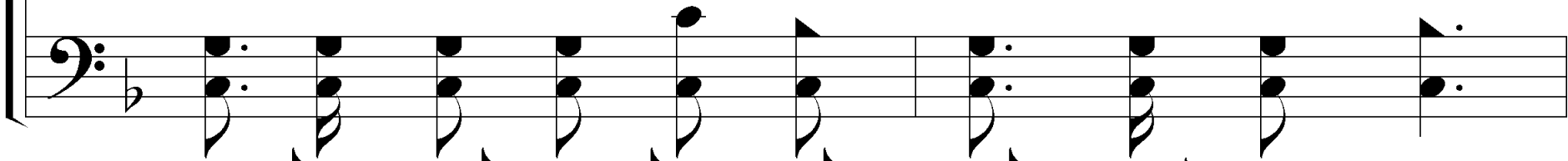

There in those man - sions sub - lime.

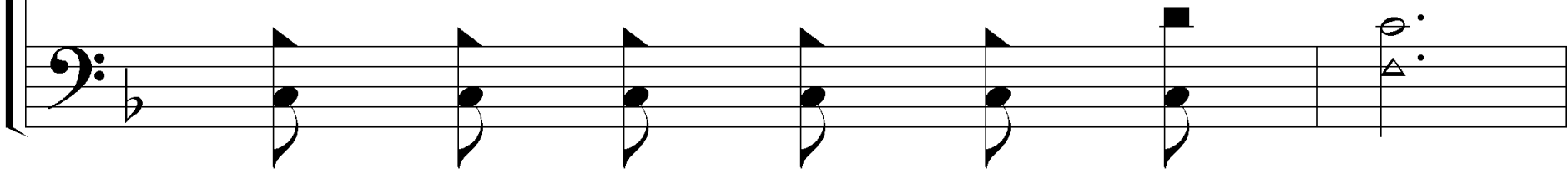

3 - Heaven Came Down

And it's be - cause of that won - der - ful day

When at the Cross I be - lieved;

c - Heaven Came Down

Heav-en came down and glo-ry filled my soul,

filled my soul,

When at the Cross the Sav-ior made me whole.

made me whole.

c - Heaven Came Down

My sins were washed a-way And my night was turned to day.

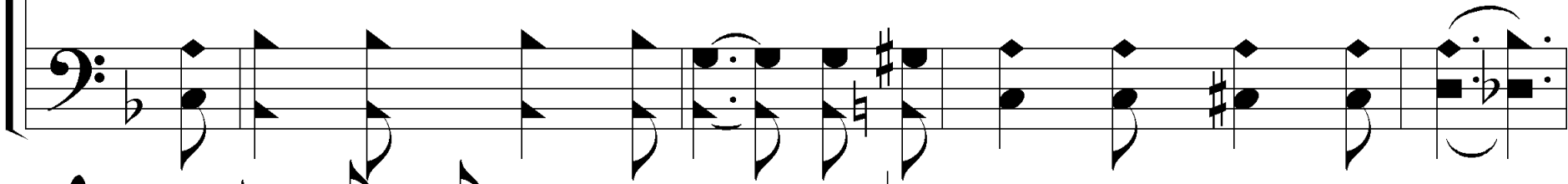

Heav-en came down and glo-ry filled my soul!
filled my soul!

