

# 1 – Heavenly Sunlight

Walk - ing in sun - light, all of my jour - ney;

O - ver the moun - tains, thru the deep vale;

Words by: H. J. Zelle  
Music by: G. H. Cook

# 1 – Heavenly Sunlight

Je - sus has said, "I'll nev - er for - sake thee,"

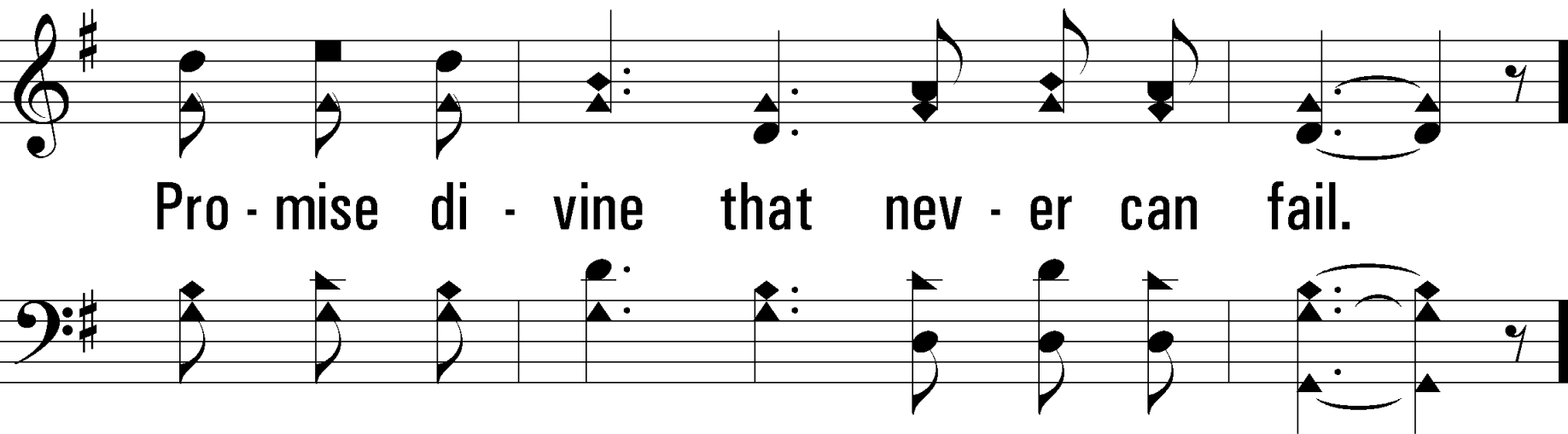

Pro - mise di - vine that nev - er can fail.

# c – Heavenly Sunlight

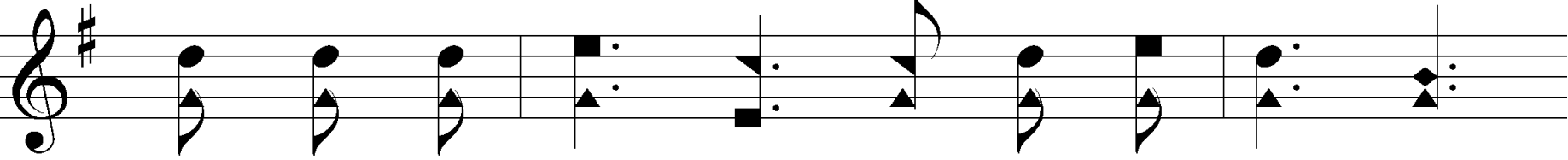

Heav - en - ly sun - light, heav - en - ly sun - light,

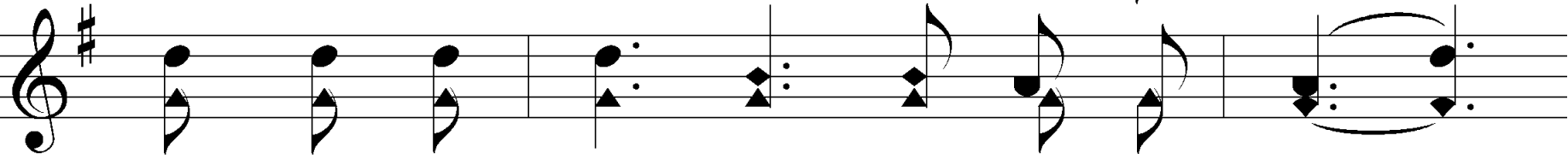
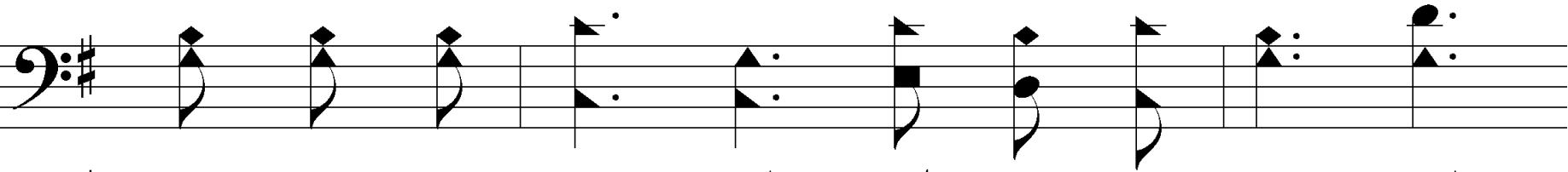

Flood - ing my soul with glo - ry di - vine;

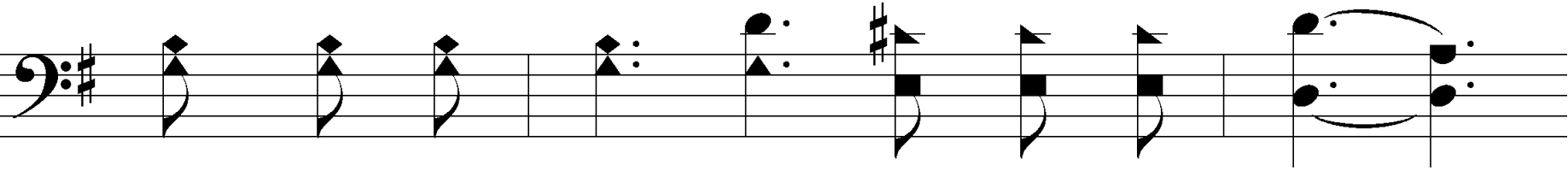

# c – Heavenly Sunlight

Hal - le - lu - jah! I am re - joic - ing,

Sing - ing His prais - es, Je - sus is mine.

## 2 – Heavenly Sunlight

Shad - ows a - round me, sha - dows a - bove me,  
Nev - er con - ceal my Sav - ior and Guide;

Words by: H. J. Zelle  
Music by: G. H. Cook

## 2 – Heavenly Sunlight

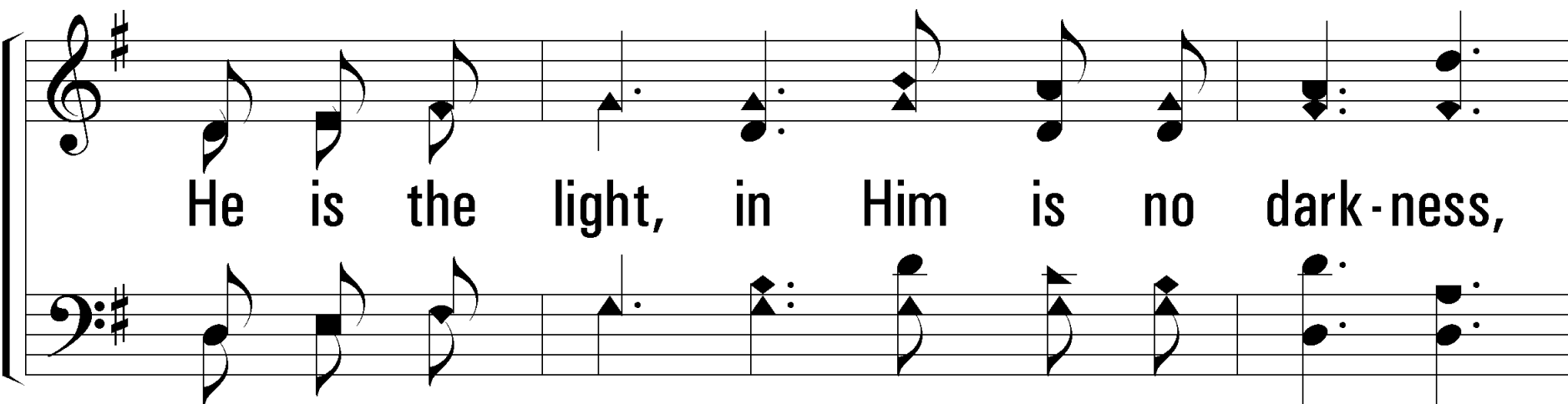

He is the light, in Him is no dark-ness,

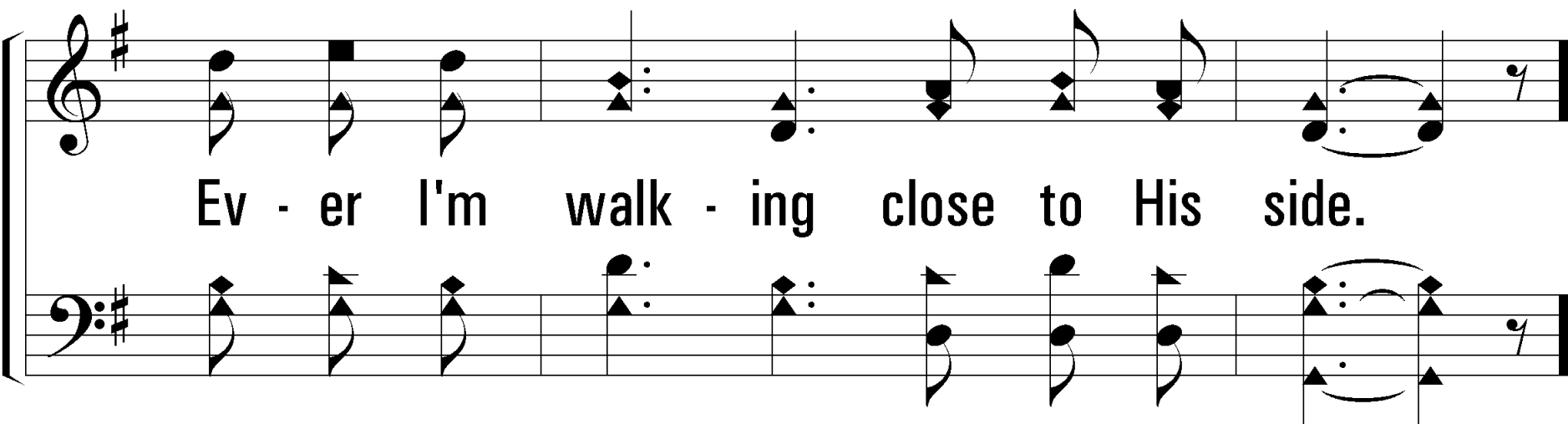

Ev - er I'm walk - ing close to His side.

# c – Heavenly Sunlight

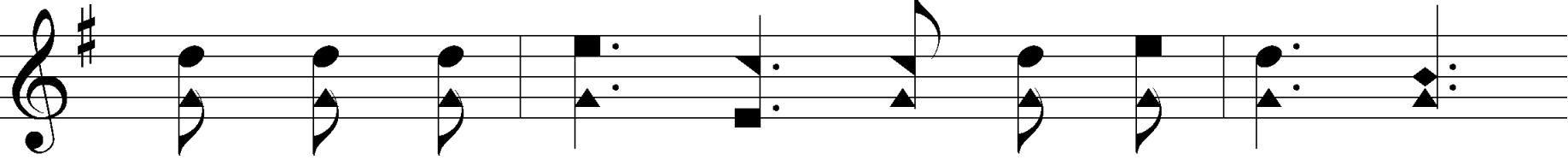

Heav - en - ly sun - light, heav - en - ly sun - light,

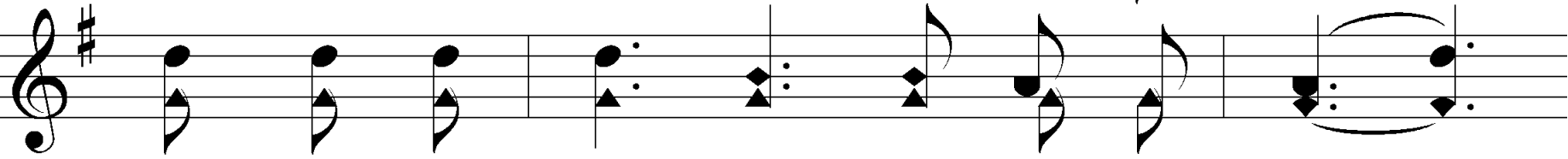
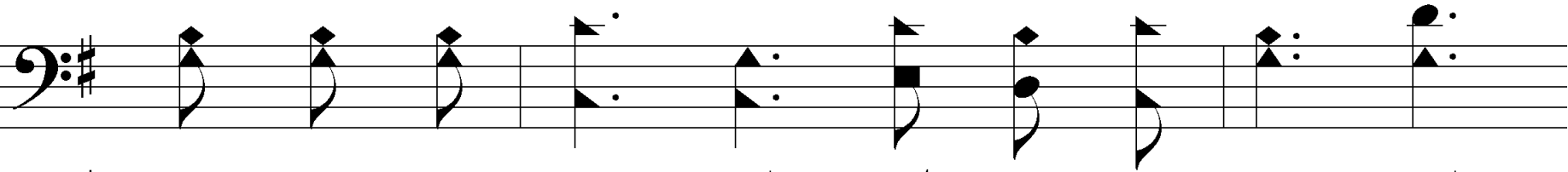

Flood - ing my soul with glo - ry di - vine;

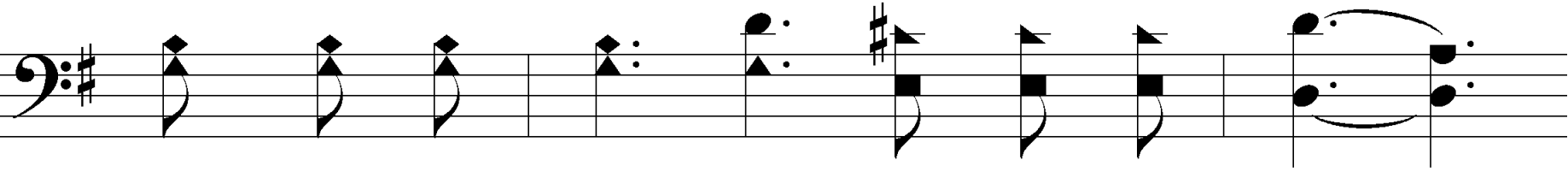

# c – Heavenly Sunlight

Hal - le - lu - jah! I am re - joic - ing,

Sing - ing His prais - es, Je - sus is mine.

# 3 – Heavenly Sunlight

In the bright sun - light, ev - er re - joic - ing,  
Press - ing my way to man - sions a - bove;

Words by: H. J. Zelle  
Music by: G. H. Cook

# 3 – Heavenly Sunlight

Sing - ing His prais - es, glad - ly I'm walk - ing,

Walk - ing in sun - light, sun - light of love.

# c – Heavenly Sunlight

Heav - en - ly sun - light, heav - en - ly sun - light,  
Flood - ing my soul with glo - ry di - vine;

# c – Heavenly Sunlight

Hal - le - lu - jah! I am re - joic - ing,

Sing - ing His prais - es, Je - sus is mine.