

His Grace Reaches Me

180

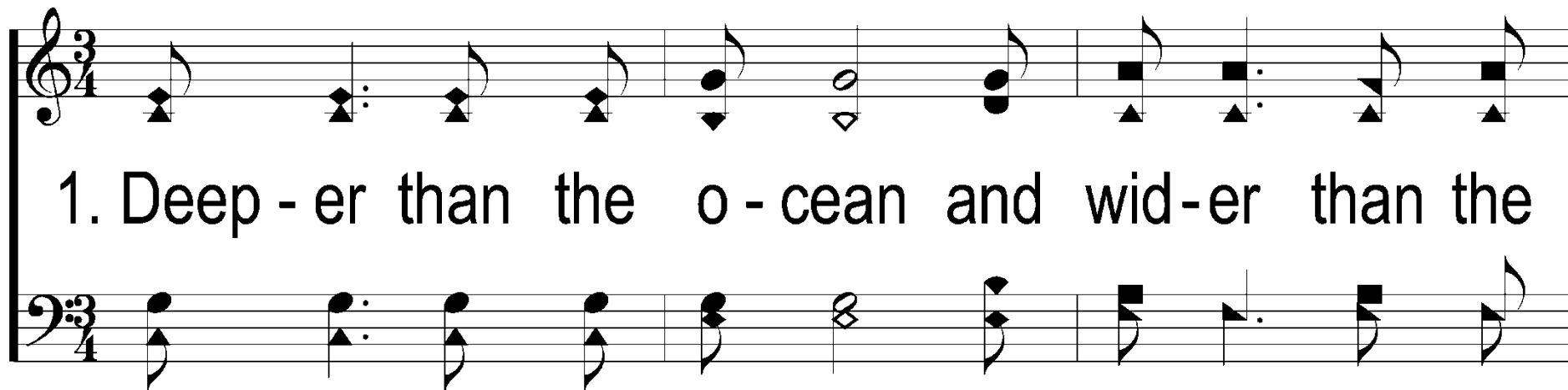

1. Deep - er than the o - cean and wid - er than the

sea, Is the grace of the Sav - ior for sin - ners like me;

C/E *Tit. 3:7*

Words & Music: Whitey Gleason, 1932-

© 1964, Stamps Quartet Music/BMI. (Admin. by ICG.)

All rights reserved. Used by permission.

Irregular

Presentation © 2008 Taylor Publications

His Grace Reaches Me

180

Sent from the Fa-ther, and it thrills my soul, Just to

feel and to know that His blood makes me whole.

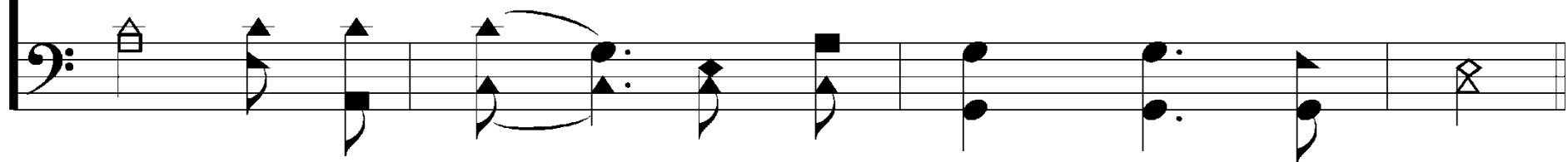

His Grace Reaches Me

180

REFRAIN

His grace reach - es me, yes, His
Yes, His grace reach - es me,

grace reach - es me, And 'twill
yes, His grace reach - es me,

His Grace Reaches Me

180

last thru e - ter - ni - ty; Now I'm un - der His con -

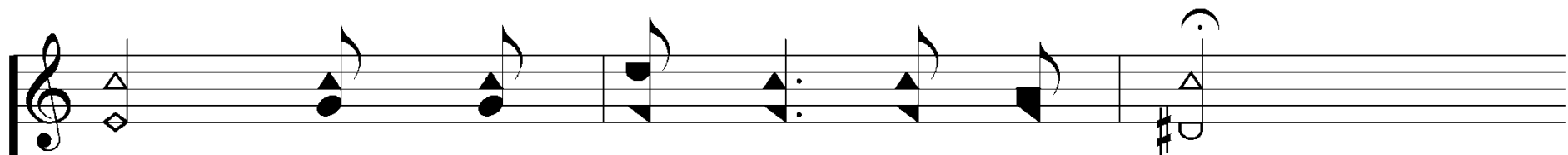

trol and I'm hap - py in my soul,

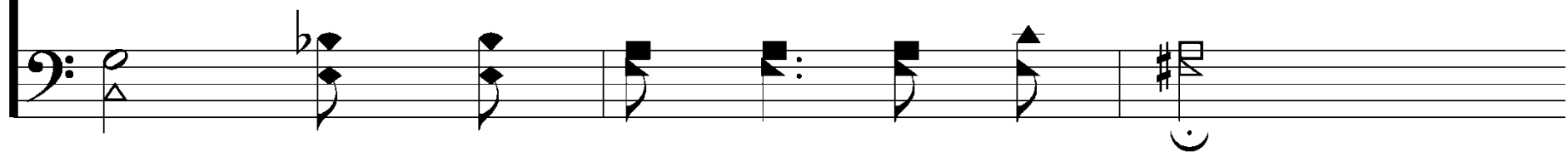

His Grace Reaches Me

180

Just to know that His grace reach-es me.
Just to know,

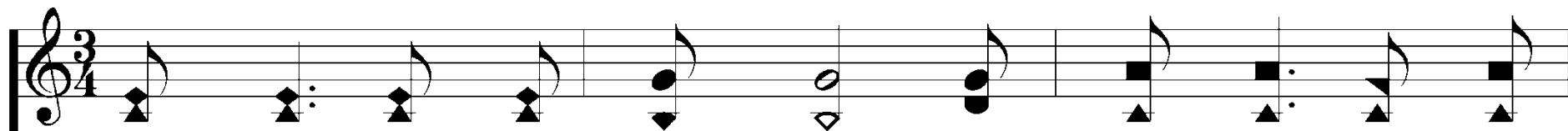

2. High-er than the moun-tains and bright-er than the

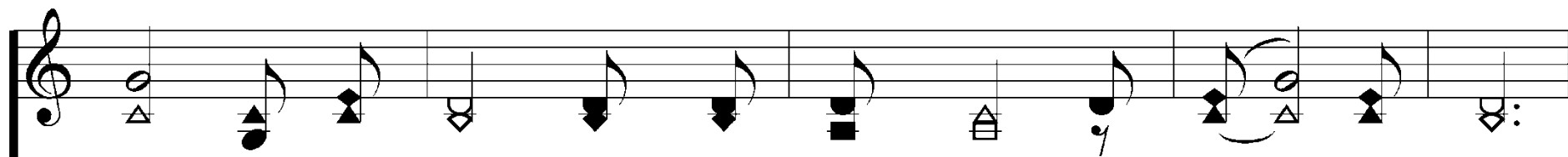
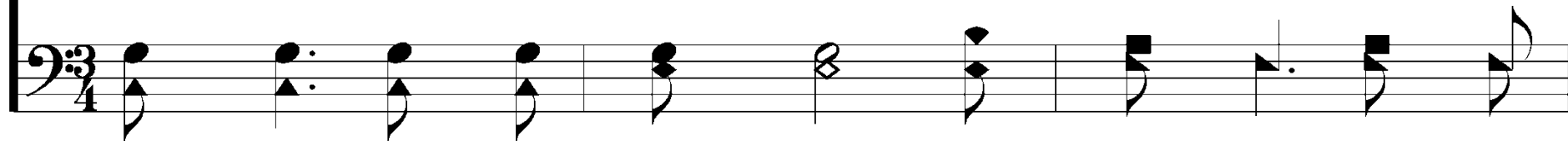

sun, It was of-fered at Cal - v'ry for ev - 'ry-one;

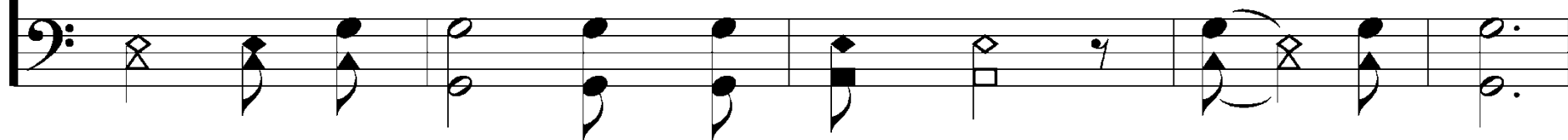

His Grace Reaches Me

180

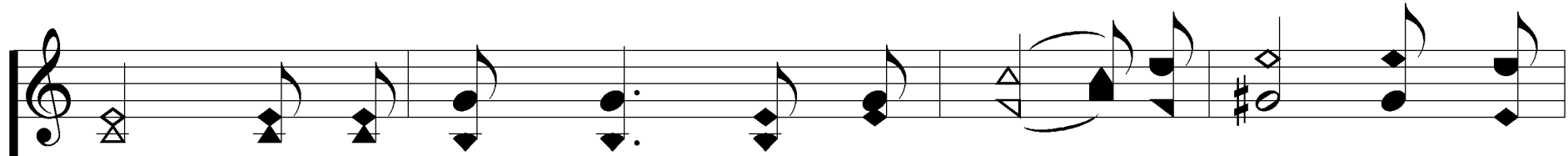

Great - est of trea - sures, and it's mine to - day, Tho' my

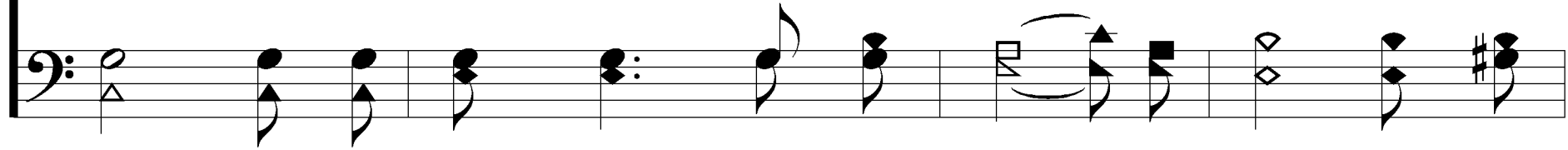

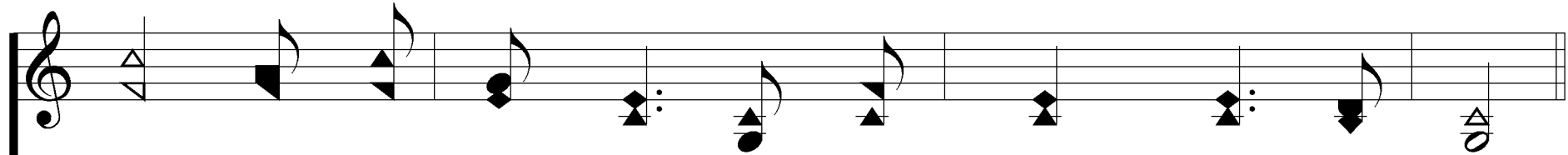

sins were as scar - let, He has washed them a - way.

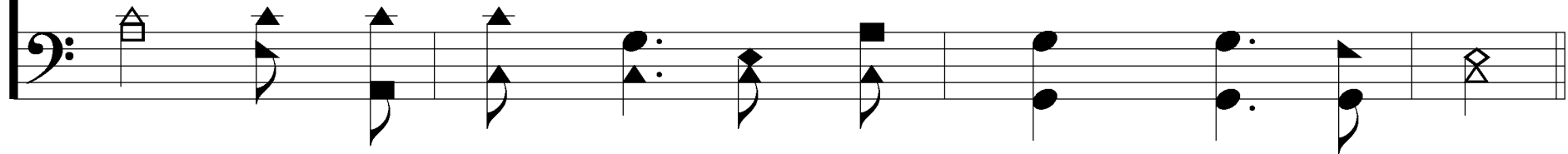

His Grace Reaches Me

180

REFRAIN

His grace reach - es me, yes, His
Yes, His grace reach - es me,

grace reach - es me, And 'twill
yes, His grace reach - es me,

His Grace Reaches Me

180

last thru e - ter - ni - ty; Now I'm un - der His con -

trol and I'm hap - py in my soul,

His Grace Reaches Me

180

Just to know that His grace reach-es me.
Just to know,
