

I Am Thinking Today

205

1. I am think - ing to - day of that beau - ti - ful

land I shall reach when the sun go - eth down;

Words: Eliza E. Hewitt

Music: John R. Sweney

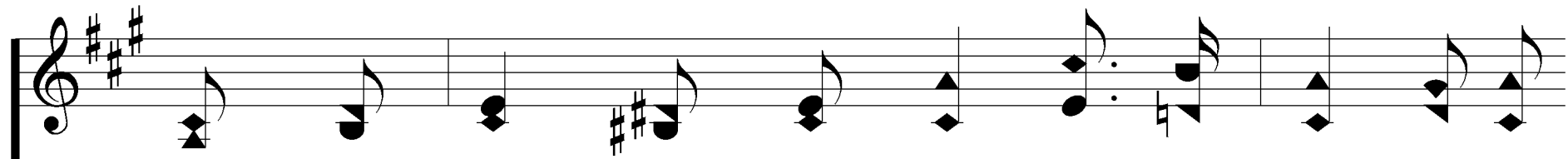

When thro' won - der - ful grace by my Sav - ior I

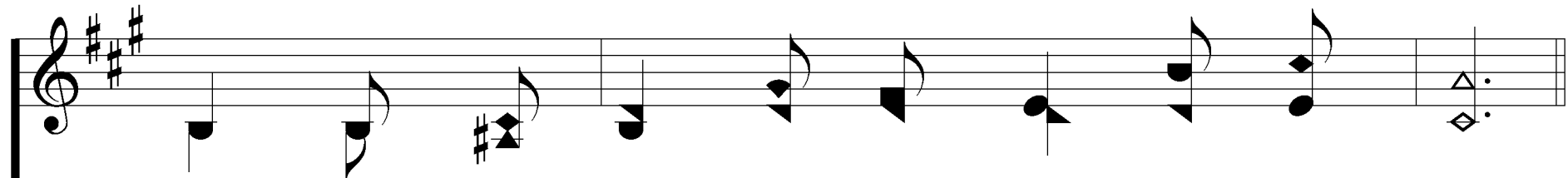
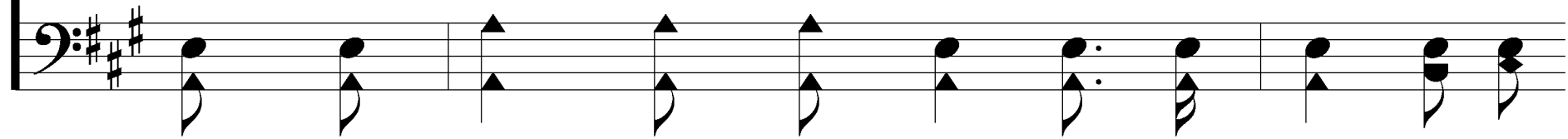

stand, Will there be an - y stars in my crown?

I Am Thinking Today

205

Chorus

Will there be an - y stars, an - y stars in my crown

When at eve-ning the sun go - eth down?
go - eth down?

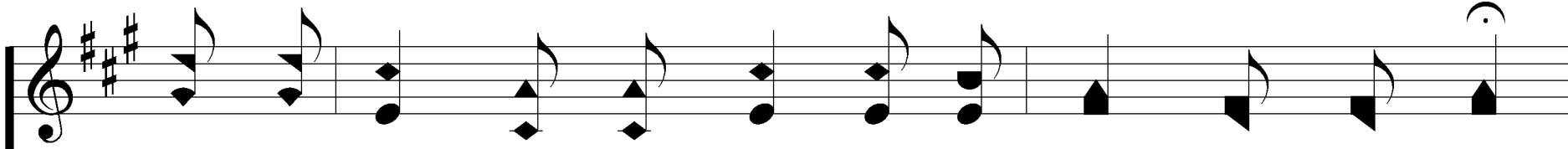

When I wake with the blest in the man-sions of rest,

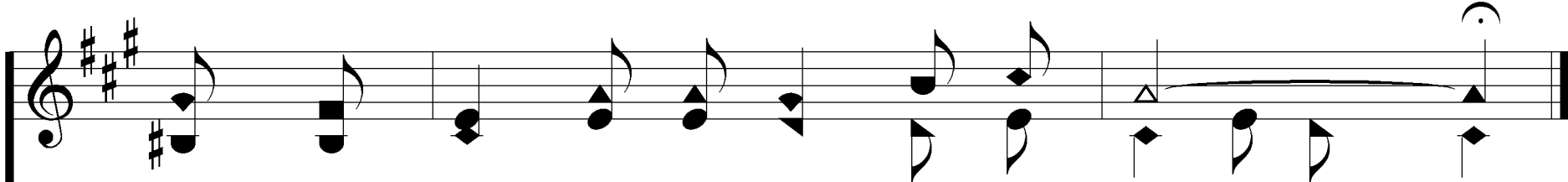
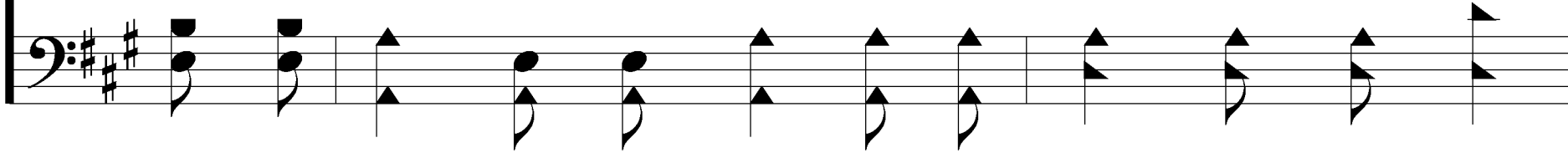

Will there be an - y stars in my crown?
an - y stars in my crown?

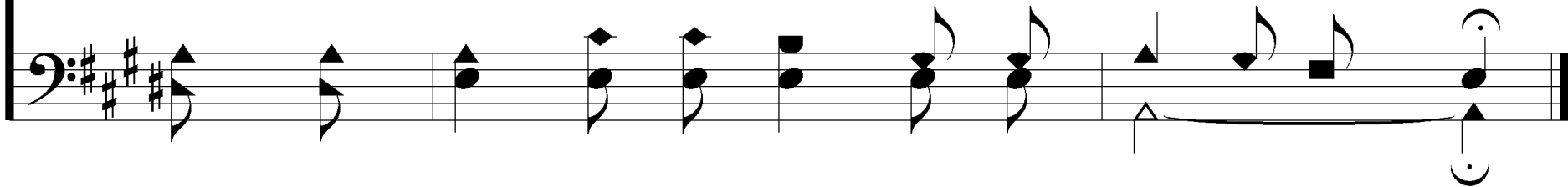

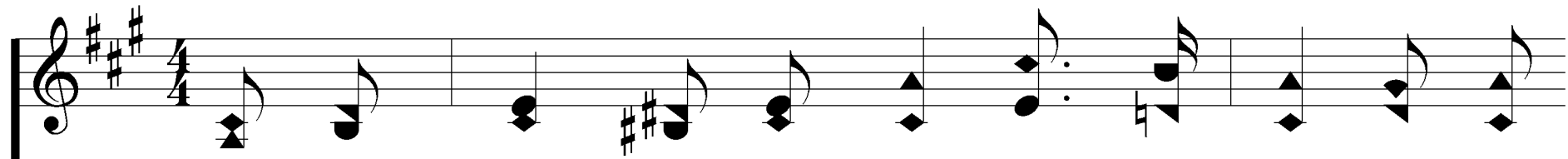

2. In the strength of the Lord let me la-bor and

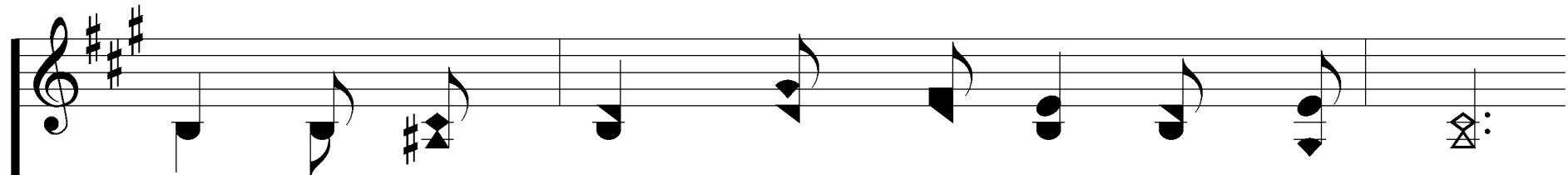
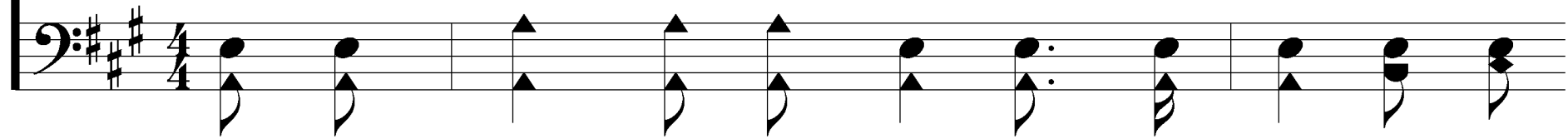

pray, Let me watch as a win-ner of souls,

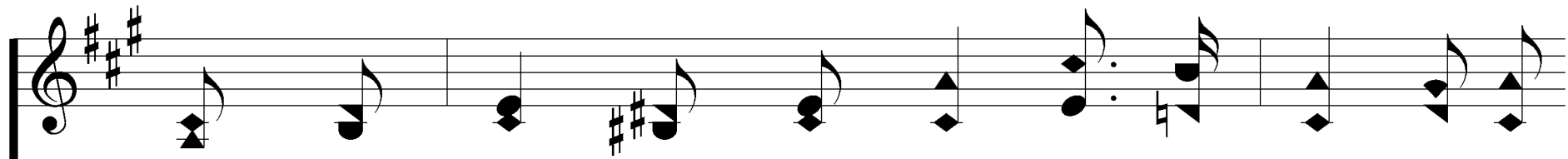

That bright stars may be mine in the glo - ri - ous

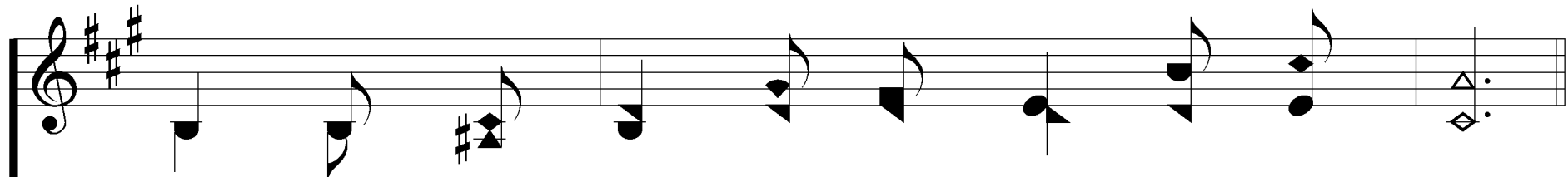
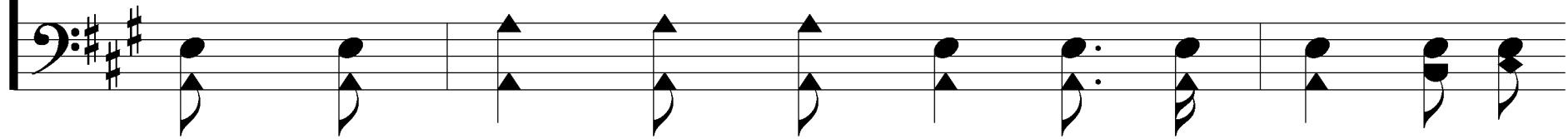

day, When His praise like the sea - bil - low rolls.

I Am Thinking Today

205

Chorus

Will there be an - y stars, an - y stars in my crown

When at eve-ning the sun go - eth down?
go - eth down?

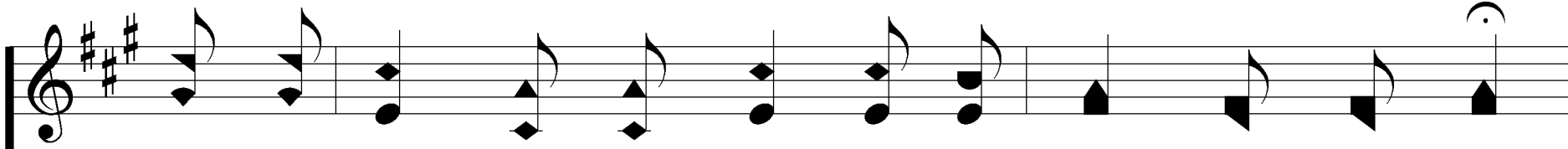

When I wake with the blest in the man-sions of rest,

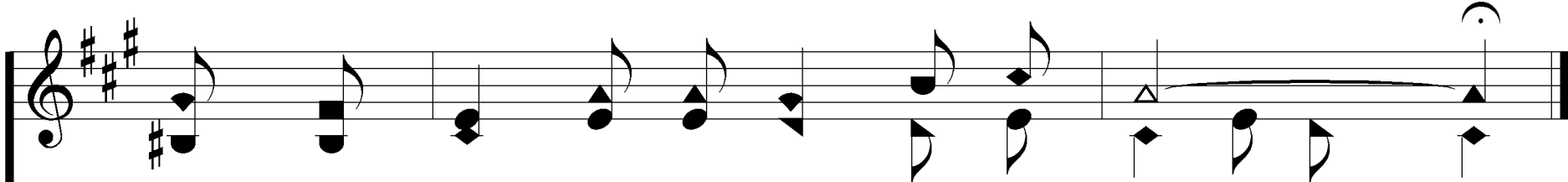
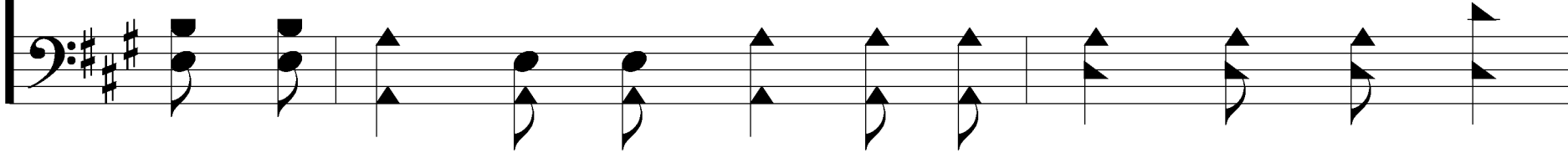

Will there be an - y stars in my crown?
an - y stars in my crown?

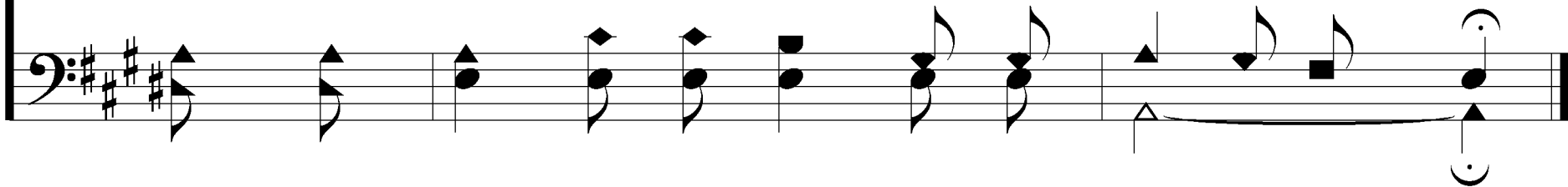

3. O what joy it will be when His face I be-

hold, Liv - ing gems at His feet to lay down!

I Am Thinking Today

205

It would sweet-en my bliss in the cit-y of

gold, Should there be an-y stars in my crown.

I Am Thinking Today

205

Chorus

Will there be an - y stars, an - y stars in my crown

When at eve-ning the sun go - eth down?
go - eth down?

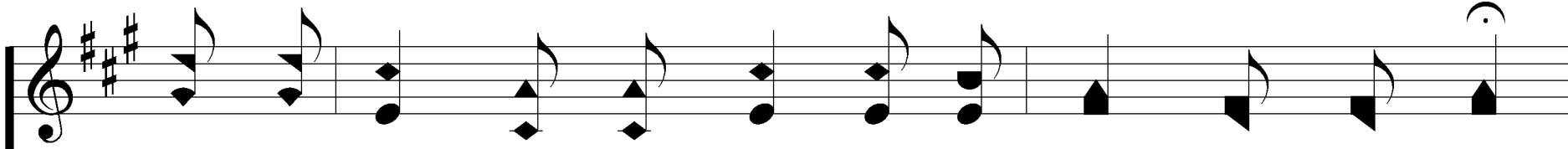

When I wake with the blest in the man-sions of rest,

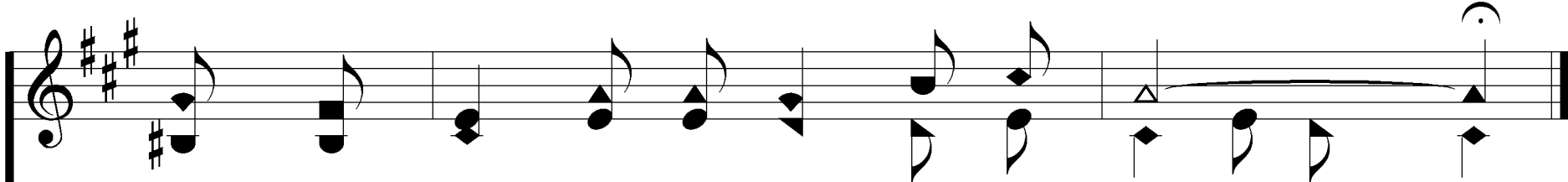
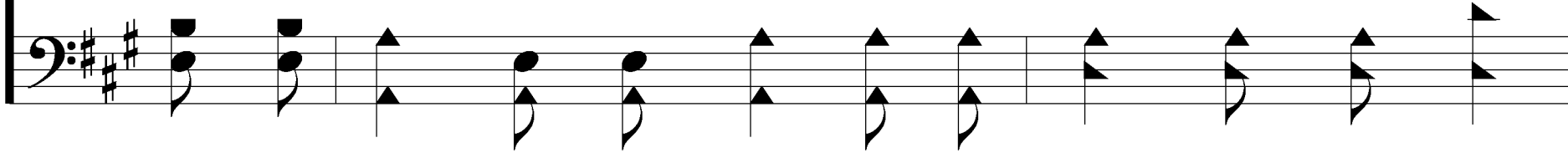

Will there be an - y stars in my crown?
an - y stars in my crown?

