

I Have Heard of a Land

209

1. I have heard of a land On a far a - way

strand, In the Bi - ble the sto - ry is told,

F/F *Rev. 21:21, 25*
Words: Mrs. F. A. F. White
Music: Mark M. Jones

Where cares nev - er come, Nev - er dark-ness nor

gloom, And noth - ing shall ev - er grow old.

I Have Heard of a Land

209

REFRAIN

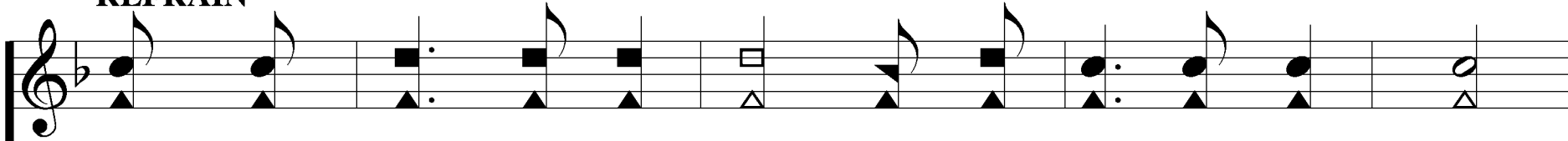

In that beau - ti - ful land On the far a-way strand,

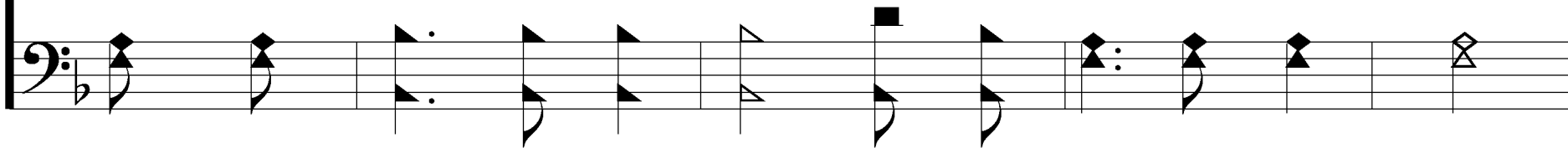

No storms with their blasts ev - er frown;

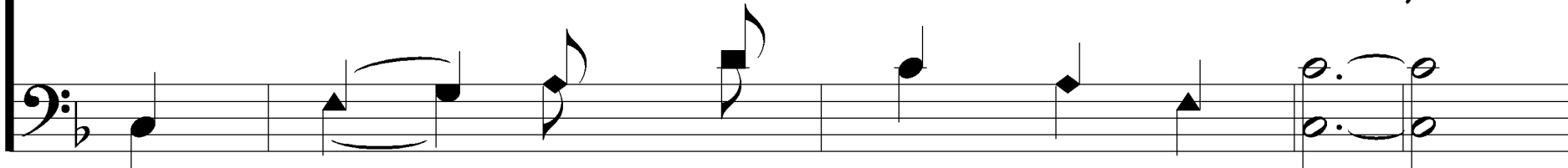

I Have Heard of a Land

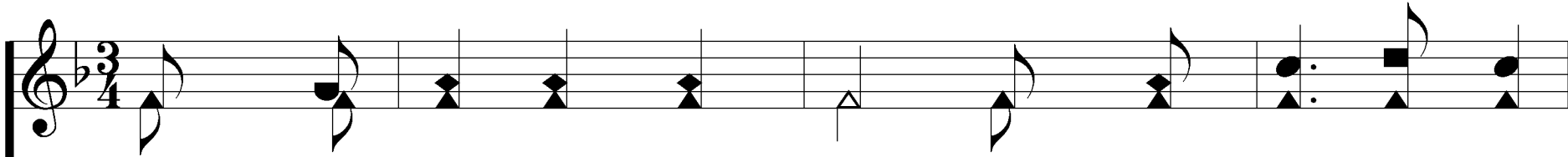

2. There are ev - er-green trees That bend low in the

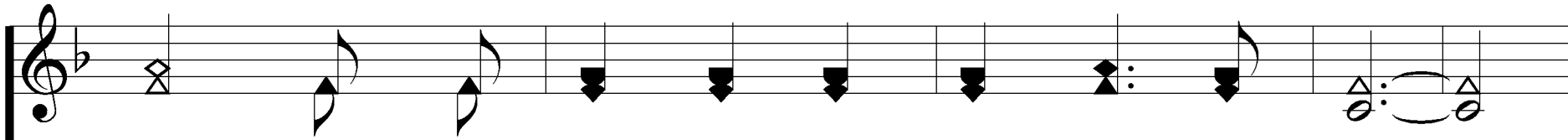
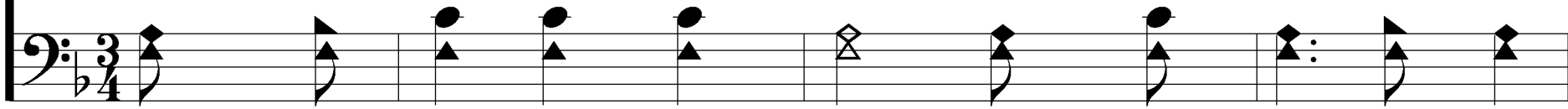

breeze, And their fruit-age is bright-er than gold;

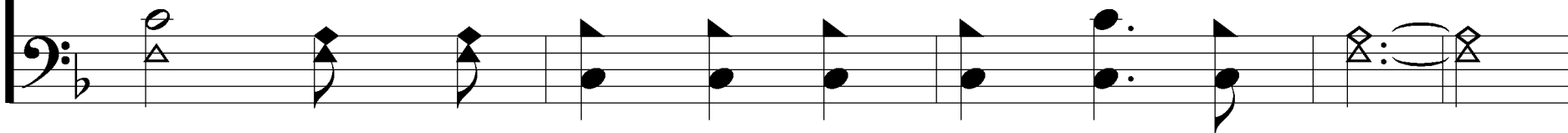

I Have Heard of a Land

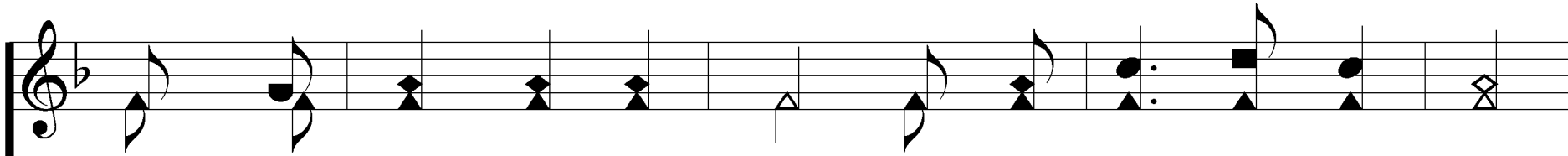

There are harps for our hands, In that fair-est of lands,

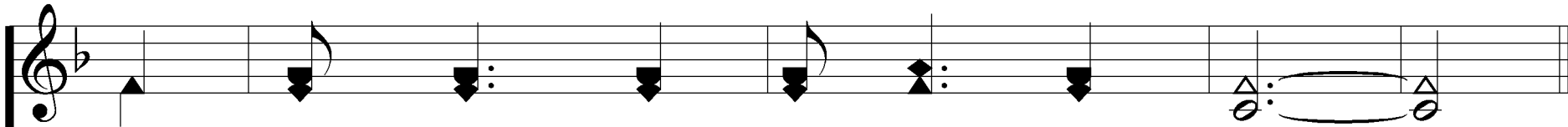
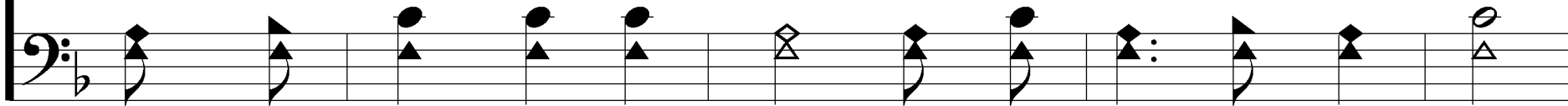

And noth - ing shall ev - er grow old.

I Have Heard of a Land

209

REFRAIN

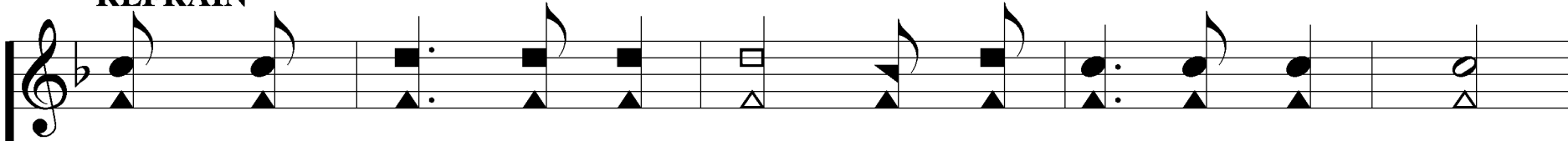

In that beau - ti - ful land On the far a - way strand,

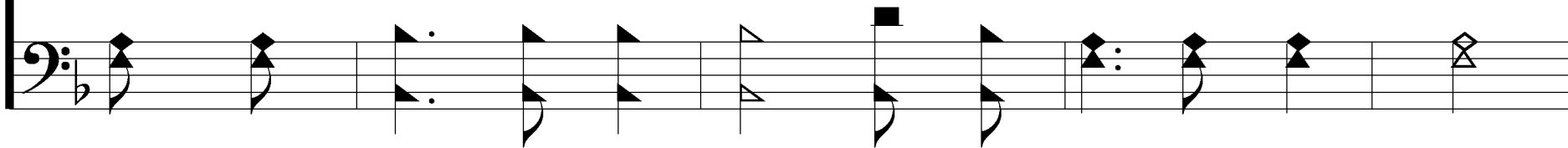

No storms with their blasts ev - er frown;

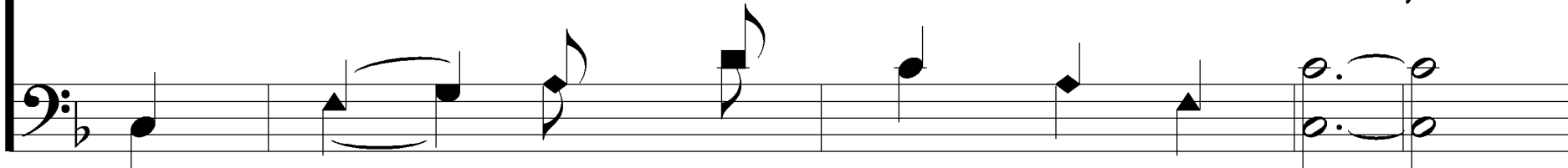

I Have Heard of a Land

The streets, I am told, Are paved with pure gold,

And the sun, it shall nev - er go down.

3. There's a home in that land, At the Fa-ther's right

hand; There are man-sions whose joys are un-told;

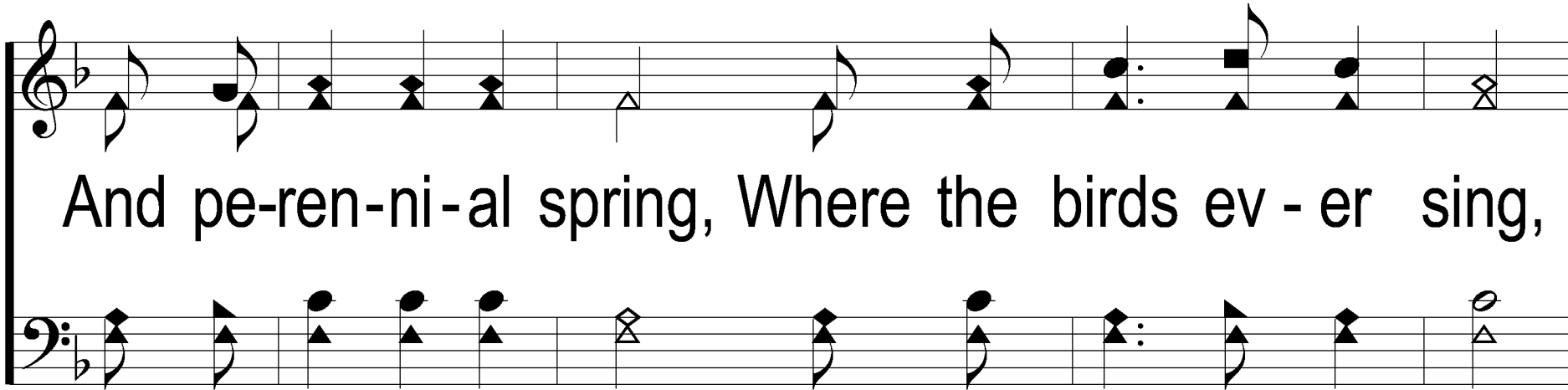

And pe-ren-ni-al spring, Where the birds ev - er sing,

And noth - ing shall ev - er grow old.

I Have Heard of a Land

209

REFRAIN

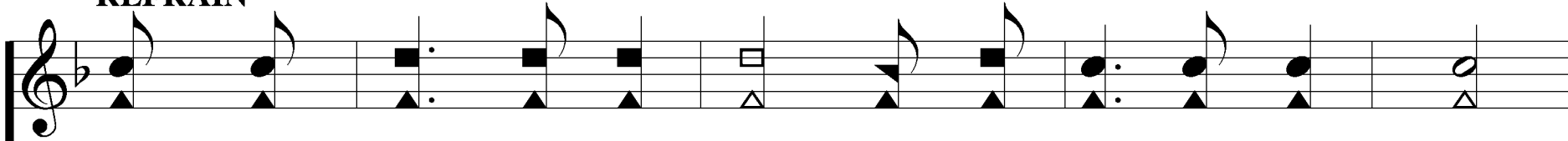

In that beau - ti - ful land On the far a-way strand,

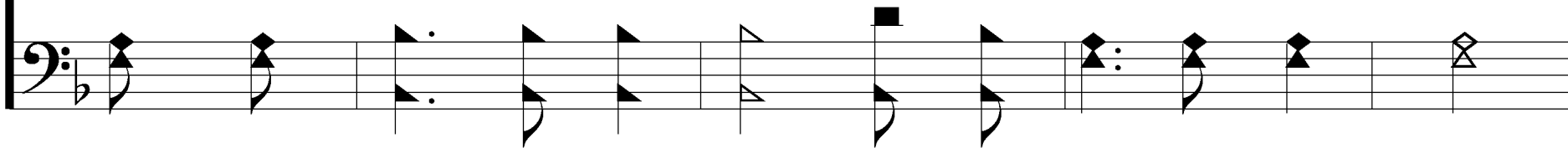

No storms with their blasts ev - er frown;

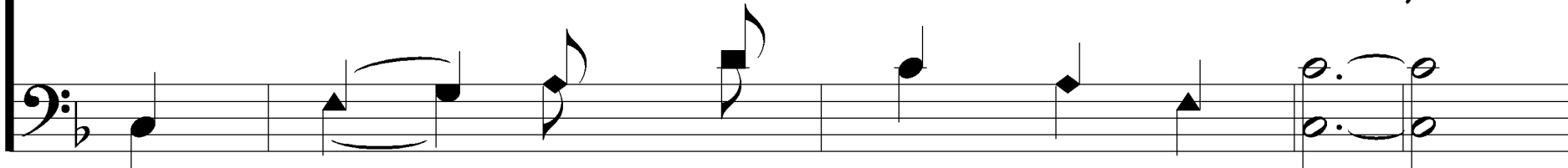

I Have Heard of a Land

The streets, I am told, Are paved with pure gold,

And the sun, it shall nev - er go down.