

1. My name is in the Book of Life, O bless the

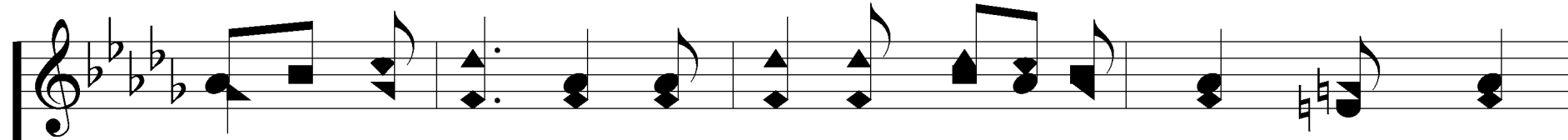

name of Je-sus! I rise a-bove all doubt and strife,

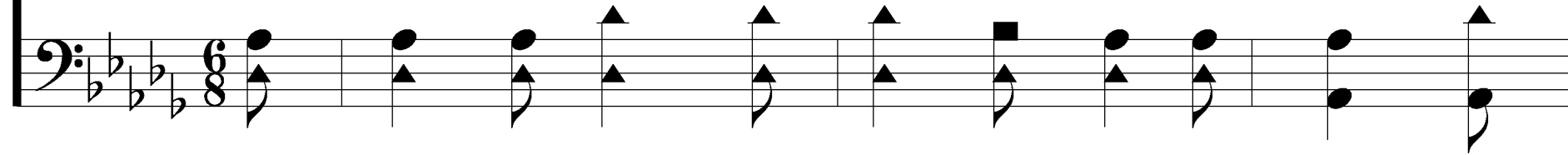
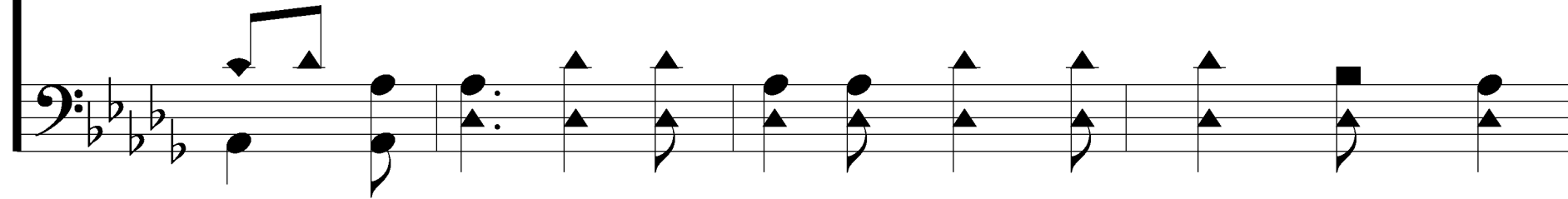

# I Know My Name Is There

214

And read my ti - tle clear.

# I Know My Name Is There

214

## Chorus

I know, I know, my name is there; (*is there;*)  
*I know, I tru-ly know, I know my name is there;*

I know, I know my name is writ-ten there.  
*I know my name is there,*

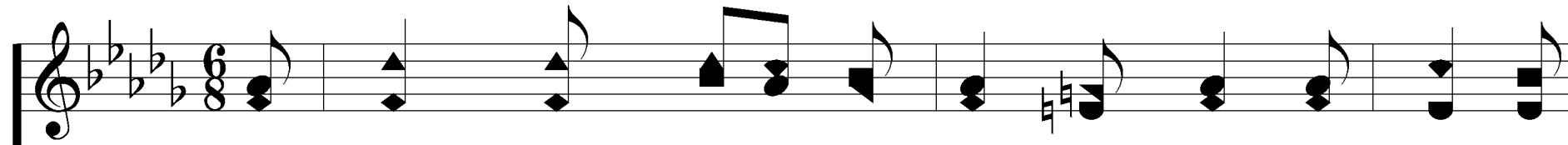

2. My name once stood with sin-ners,lost,and bore a

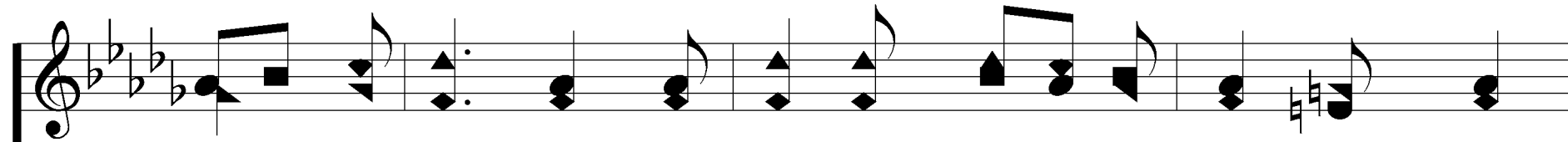
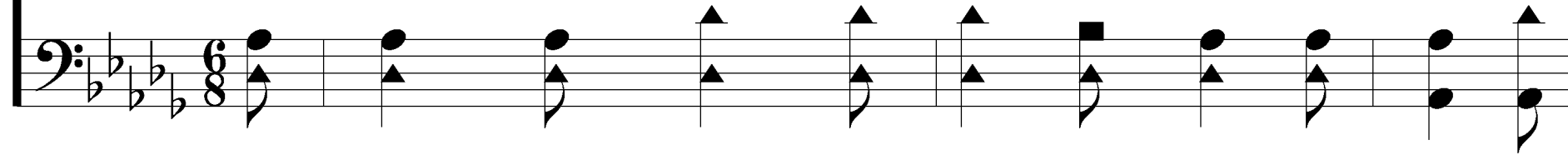

pain - ful re-cord;But by His blood the Sav-ior cross'd,

# I Know My Name Is There

214

And placed it on His roll.

# I Know My Name Is There

214

## Chorus

I know, I know, my name is there; *(is there;)*  
*I know, I tru-ly know, I know my name is there;*

I know, I know my name is writ-ten there.  
*I know my name is there,*

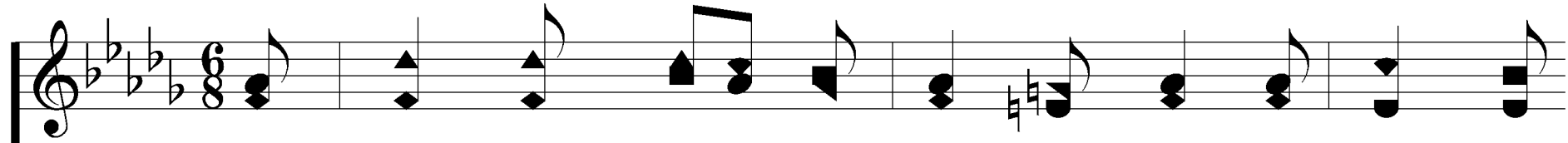

3. Yet in - ward trou - ble oft - en cast A shad - ow

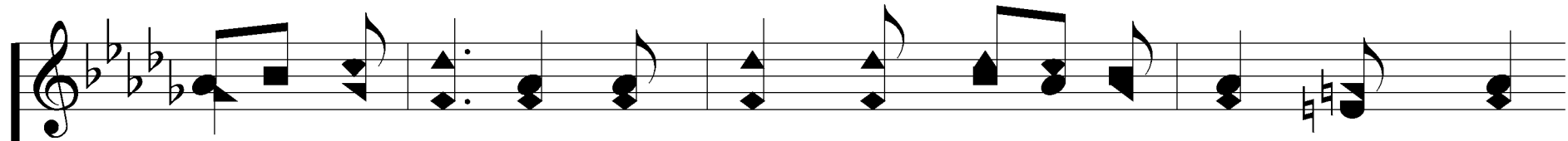
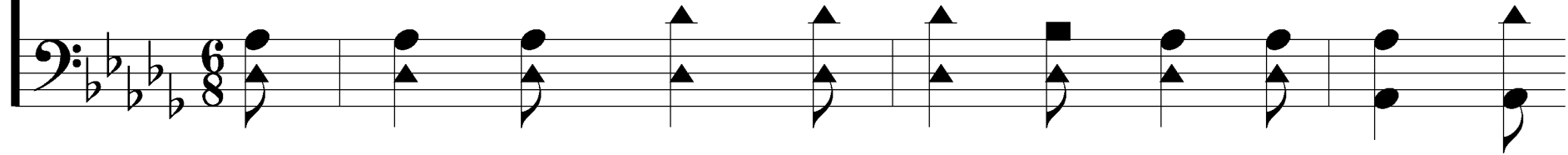

o'er my ti - tle; But now with full sal - va - tion blest,

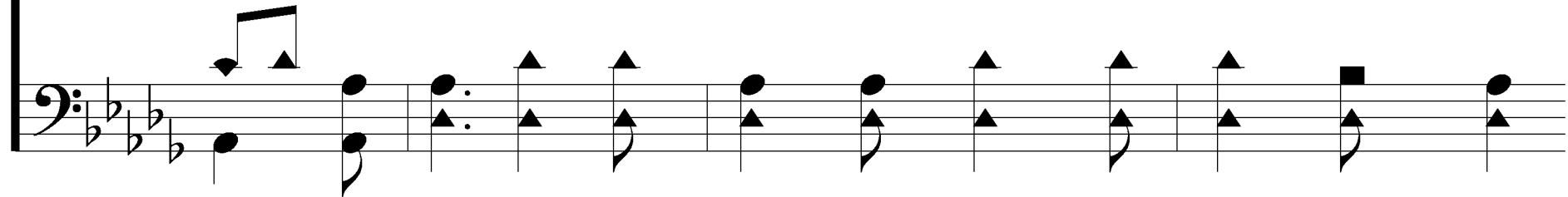

# I Know My Name Is There

214

Praise God! It's ev - er clear.

# I Know My Name Is There

214

## Chorus

I know, I know, my name is there; *(is there;)*  
*I know, I tru-ly know, I know my name is there;*

I know, I know my name is writ-ten there.  
*I know my name is there,*

4. While oth - ers climb thro' world - ly strife, To carve a

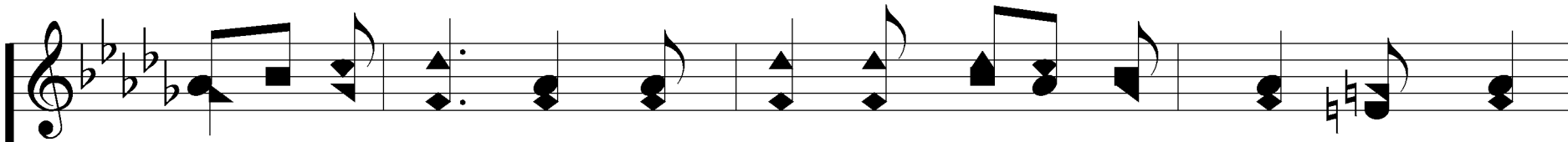
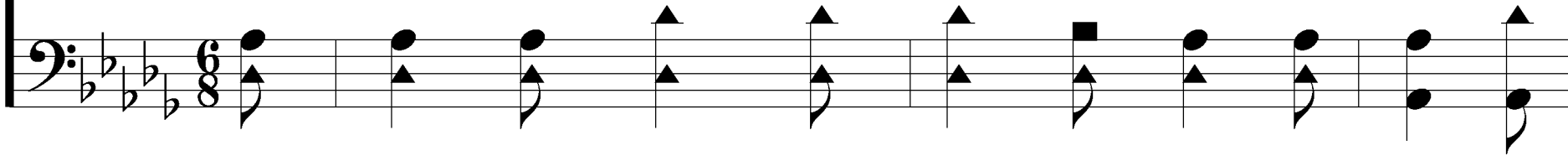

name of hon - or, High up in heav - en's Book of Life,

# I Know My Name Is There

214

My name is writ - ten there.

# I Know My Name Is There

## Chorus

I know, I know, my name is there; *(is there;)*  
*I know, I tru-ly know, I know my name is there;*

I know, I know my name is writ-ten there.  
*I know my name is there,*