

# I Know That My Redeemer Lives

217

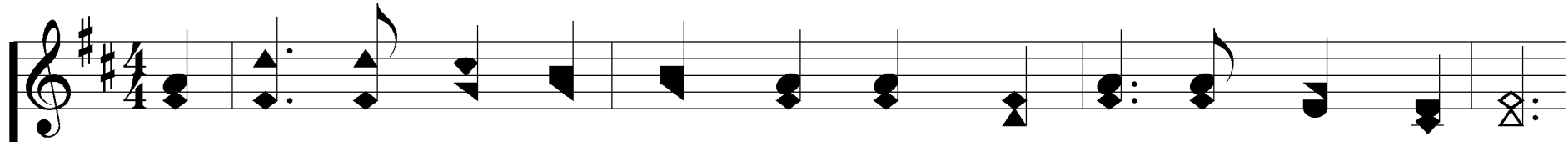

1. I know that my Re-deem-er lives, And liv-ing, cares for me;

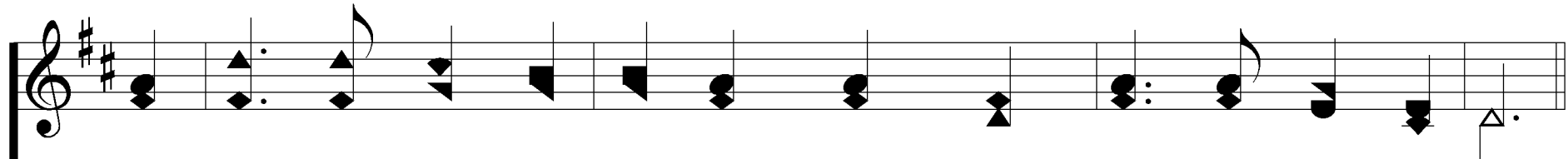
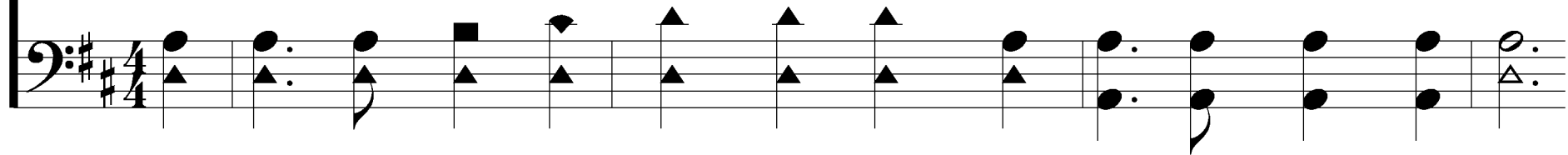

I know e - ter-nal life He gives, And gave on Cal-va-ry.

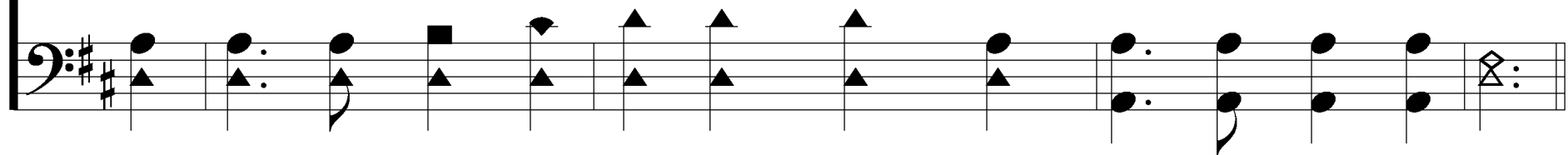

# I Know That My Redeemer Lives

217

## REFRAIN

O 'twas won - der-ful, won-der-ful  
*won - der - ful, won - der - ful love,*

love,  
*won - der - ful, won - der - ful love,*

# I Know That My Redeemer Lives

217

That brought

Him from heav-en a-

*brought Him from heav-en a-bove,*

bove,

*beau - ti - ful      heav - en      a - bove,*

# I Know That My Redeemer Lives

217

As a ran - som to die on the  
*ran - som to die on the tree,*

tree,  
*suf - fer and die on the tree,*

# I Know That My Redeemer Lives

217

To save a poor sin-ner like me, like

me, a sin - ner like me.

# I Know That My Redeemer Lives

217

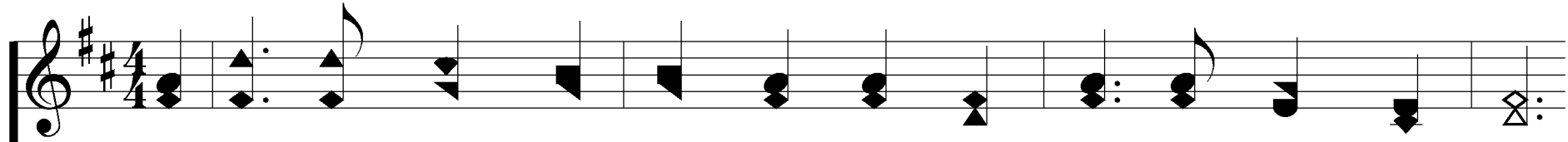

2. I know the prom-ise can-not fail The hour is draw-ing nigh;

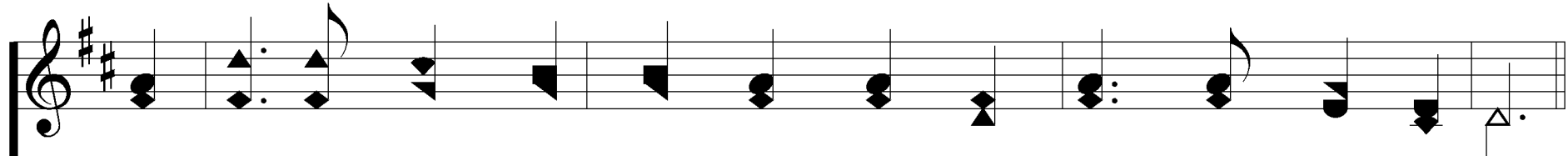
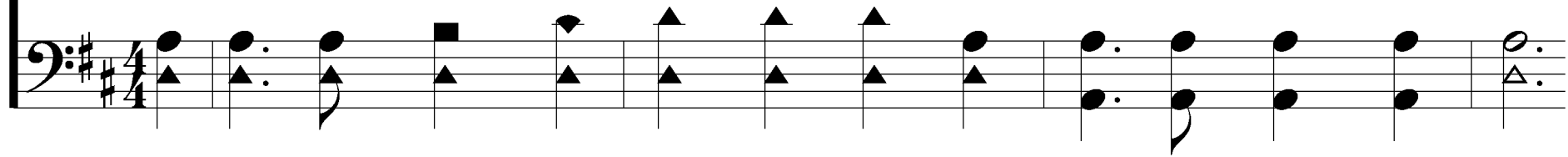

Tho' cru-el death my flesh as-sail, My soul shall nev-er die.

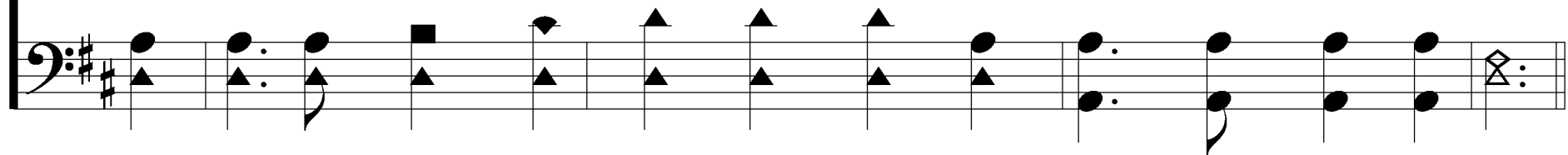

# I Know That My Redeemer Lives

217

## REFRAIN

O 'twas won - der-ful, won-der-ful  
*won - der - ful, won - der - ful love,*

love,  
*won - der - ful, won - der - ful love,*

# I Know That My Redeemer Lives

217

That brought Him from heav-en a-

That brought

Him from heav-en a-

*brought Him from heav-en a-bove,*

bove,

bove,

*beau - ti - ful heav - en a - bove,*

beau - ti - ful heav - en a - bove,

# I Know That My Redeemer Lives

217

As a ran - som to die on the  
*ran - som to die on the tree,*

tree,  
*suf - fer and die on the tree,*

# I Know That My Redeemer Lives

217

To save a poor sin-ner like me, like a sin-ner like me.

3. I know my man-sion He pre-pares, Be-side the crys-tal sea,

That where He lives and loves and cares, There I may ev-er be.

# I Know That My Redeemer Lives

217

## REFRAIN

O 'twas won - der-ful, won-der-ful  
*won - der - ful, won - der - ful love,*

love,  
*won - der - ful, won - der - ful love,*

# I Know That My Redeemer Lives

217

That brought

Him from heav-en a-

*brought Him from heav-en a-bove,*

bove,

*beau - ti - ful heav - en a - bove,*

# I Know That My Redeemer Lives

217

As a ran - som to die on the  
*ran - som to die on the tree,*

tree,  
*suf - fer and die on the tree,*

# I Know That My Redeemer Lives

217

To save a poor sinner like me, like a sinner like me.