

1. Je - sus, my heav'n-ly King, loves me, I know,

Prais - es to Him I sing, on - ward I go;

# I Love My Savior, Too

234

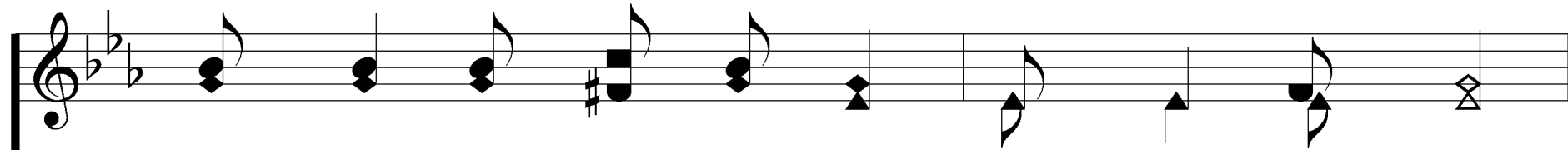

Close - ly to Him I cling, bless - ings still flow,

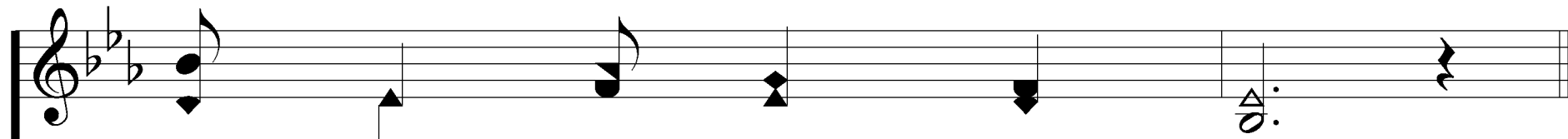
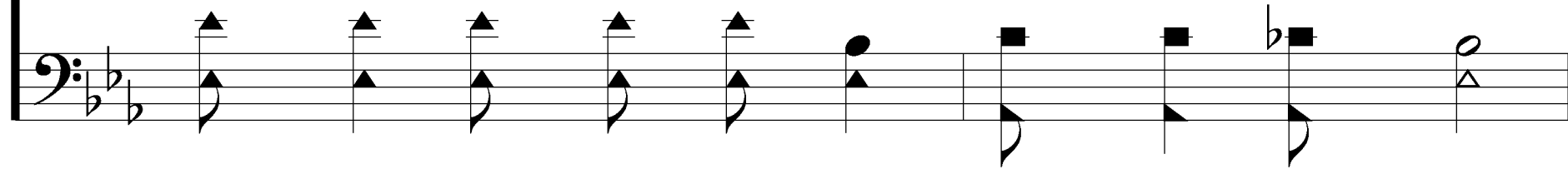

I love my Sav - ior too.

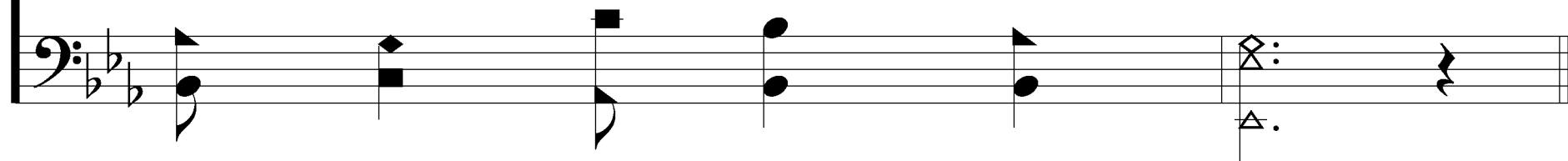

# I Love My Savior, Too

234

## REFRAIN

I love my Sav - ior,  
*Yes, I tru-ly love my bless-ed Sav-ior, bless-ed Sav-ior,*

He loves me, too;  
*And He ev-er loves me, yes, He loves me, too;*

# I Love My Savior, Too

234

Hum-bly now I seek His grace and fa - vor,  
vor grace and fa - vor in ev - 'ry thing I do.

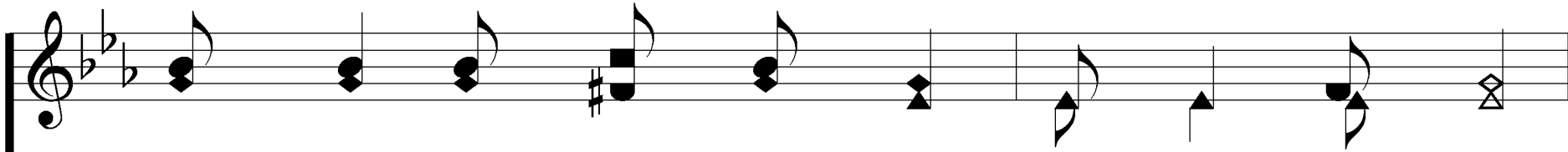

2. Walk-ing with Him each day, love light doth shine,

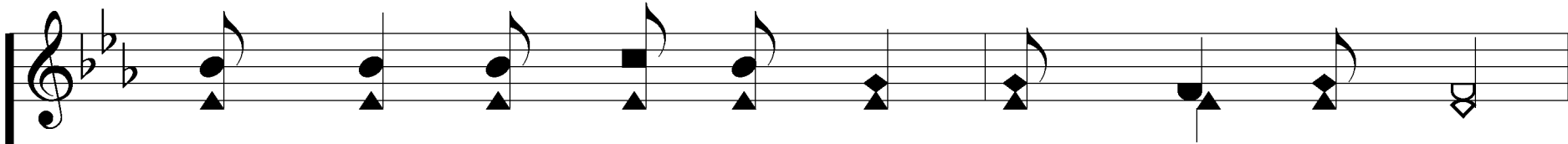
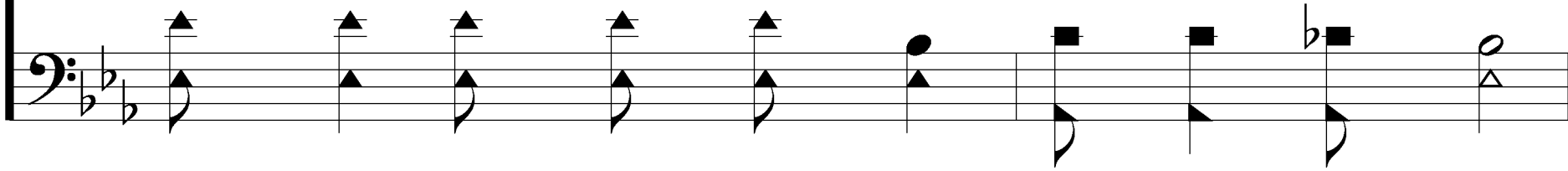

Do - ing His will al-ways, nev - er re - pine;

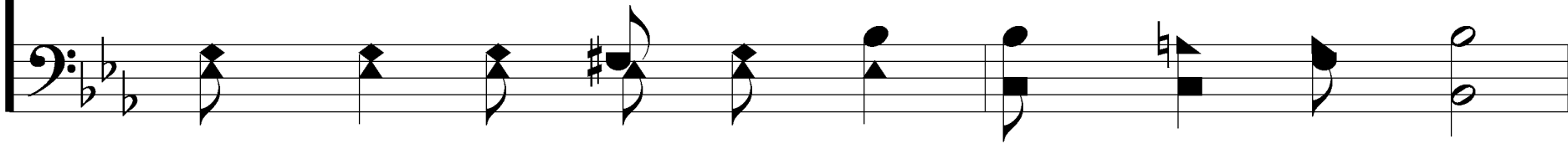

# I Love My Savior, Too

234

Kneel-ing to Him I pray, "Thy will, not mine,"

I love my Sav - ior too.

# I Love My Savior, Too

234

## REFRAIN

I love my Sav - ior,  
*Yes, I tru-ly love my bless-ed Sav-ior, bless-ed Sav-ior,*

He loves me, too;  
*And He ev-er loves me, yes, He loves me, too;*

# I Love My Savior, Too

Hum-bly now I seek His grace and fa - vor,  
vor grace and fa - vor in ev - 'ry thing I do.

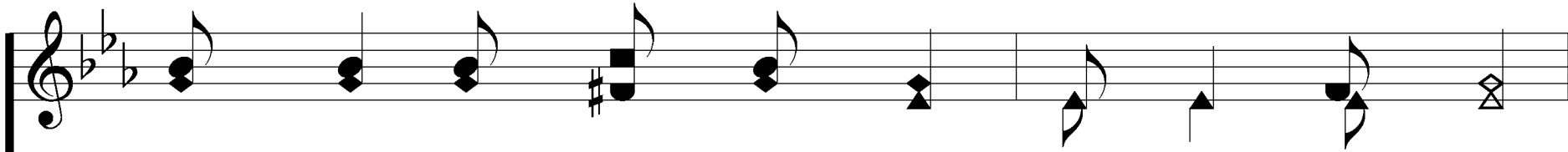

3. Hap - py to serve my friend, lean on His arm,

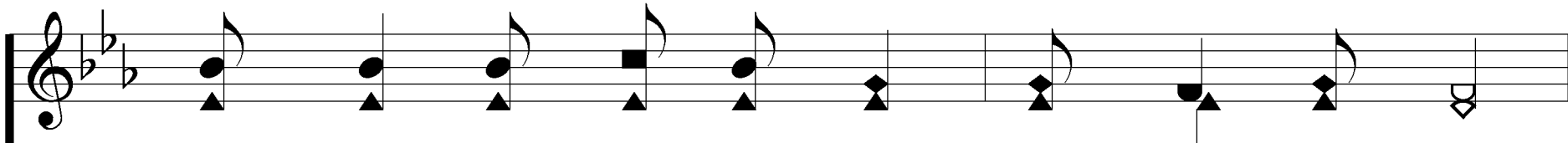
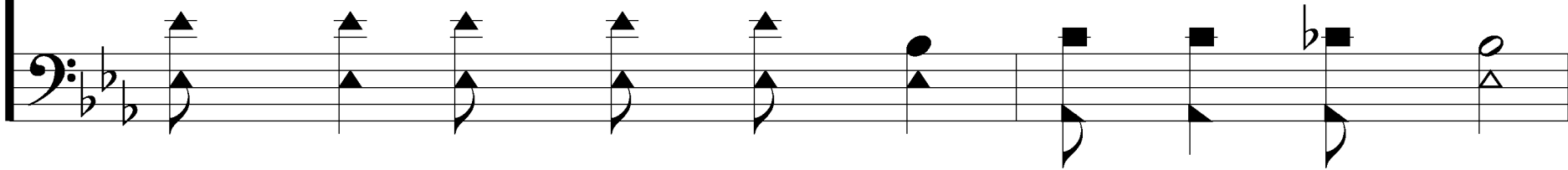

Rap - ture will nev - er end, noth - ing a - larm;

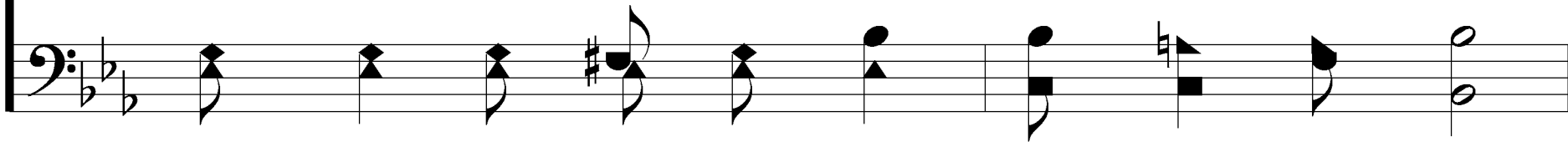

# I Love My Savior, Too

234

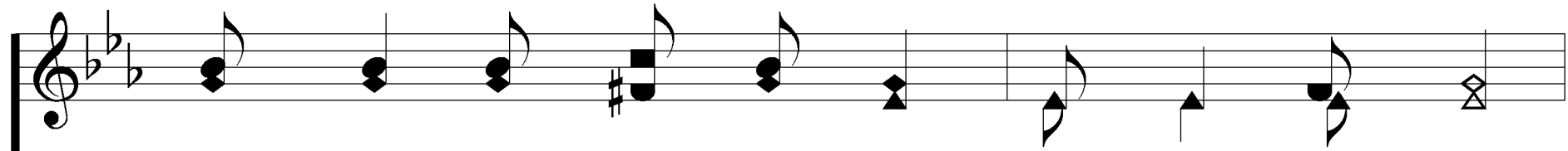

Voic - es will sweet-ly blend, un - der His charm,

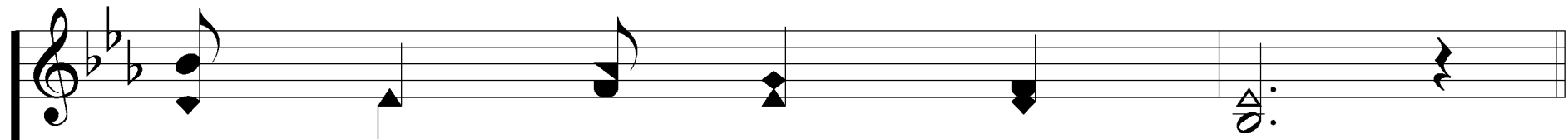
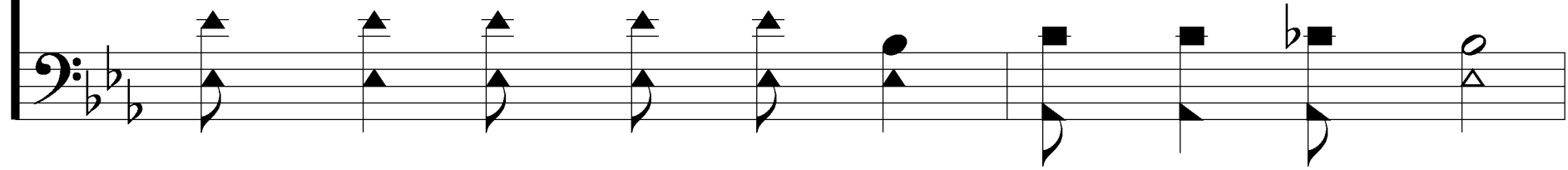

I love my Sav - ior, too.

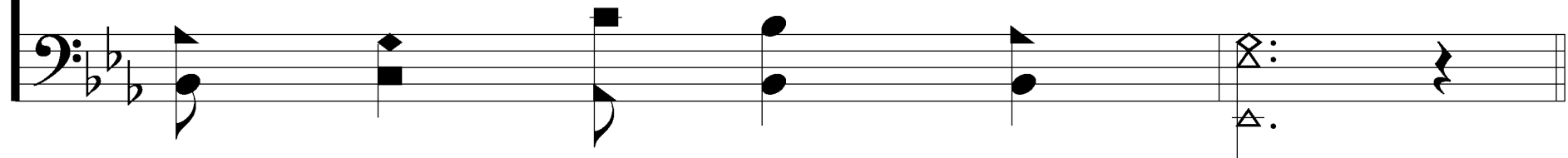

# I Love My Savior, Too

234

## REFRAIN

I love my Sav - ior,  
*Yes, I tru-ly love my bless-ed Sav-ior, bless-ed Sav-ior,*

He loves me, too;  
*And He ev-er loves me, yes, He loves me, too;*

# I Love My Savior, Too

Hum-bly now I seek His fa - vor,  
grace and fa - vor  
in ev - 'ry thing I do.