

It May Be At Morn

265

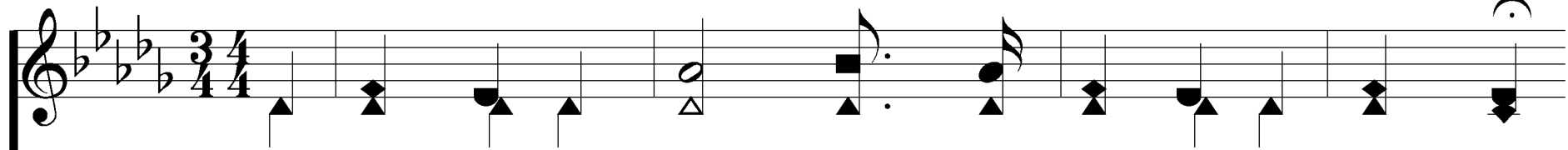

1. It may be at morn, when the day is a-wak-ing,

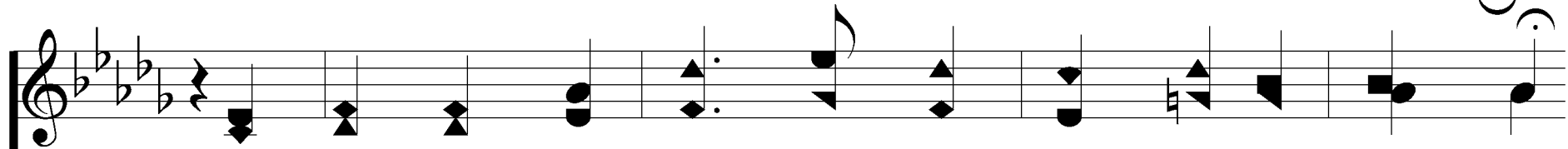
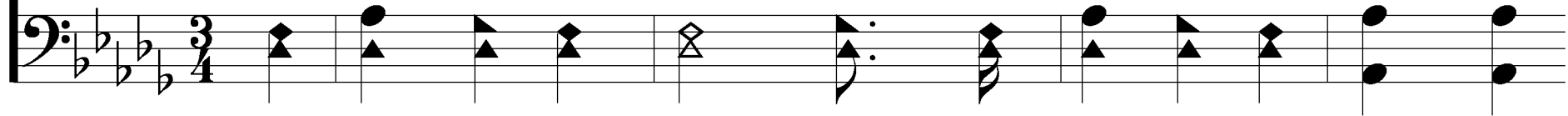

When sun-light thro'dark-ness and shad-ow is break-ing,

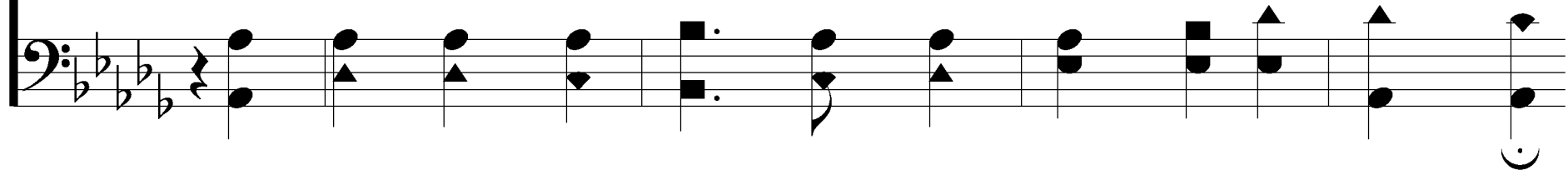

It May Be At Morn

265

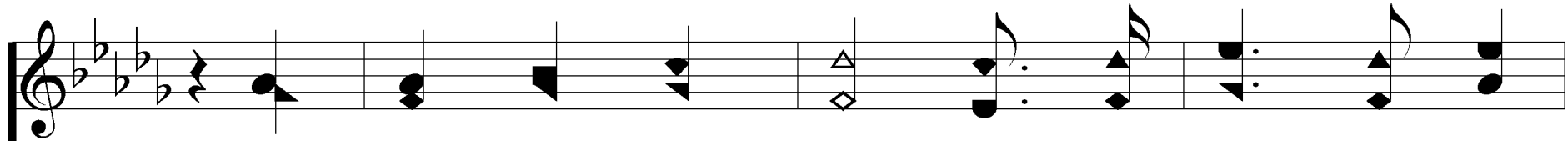

That Je - sus will come in the full - ness of

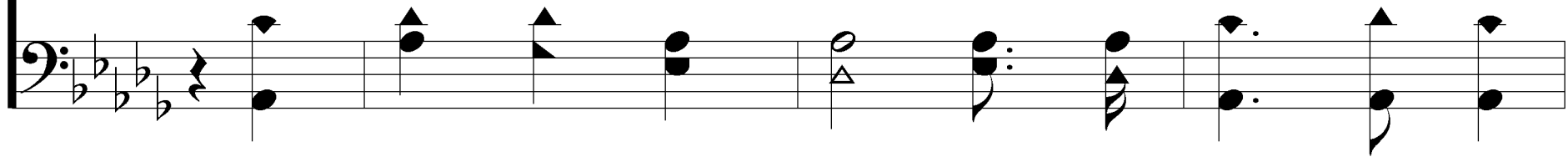

glo - ry; To re - ceive from the world His own.

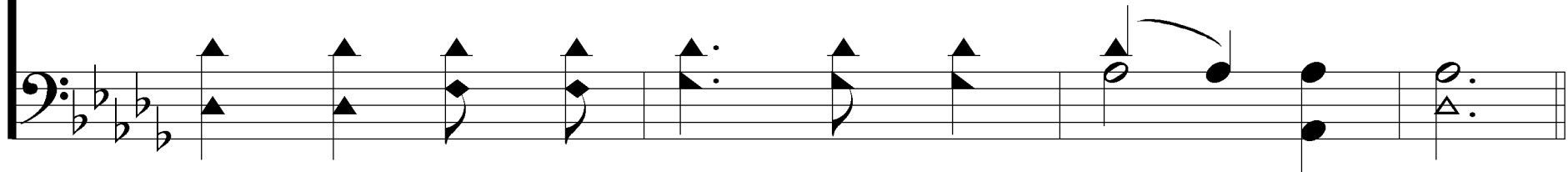

It May Be At Morn

265

REFRAIN

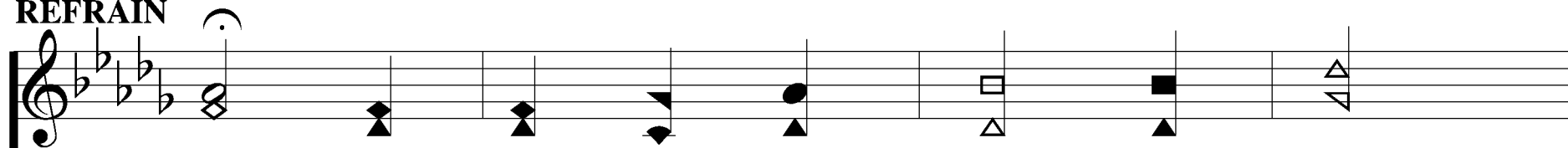

O Lord Je - sus, how long, how long

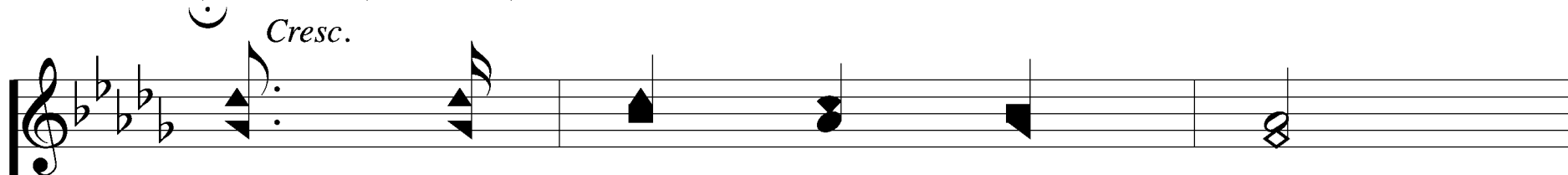
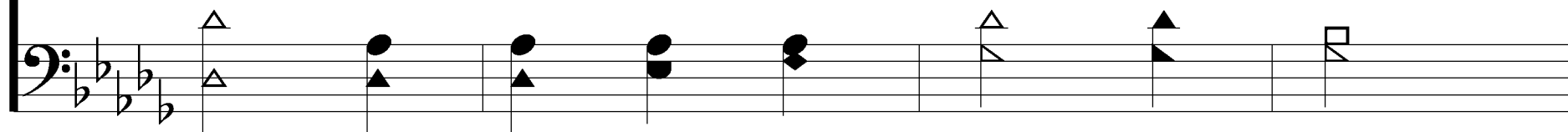

Ere we shout the glad song.

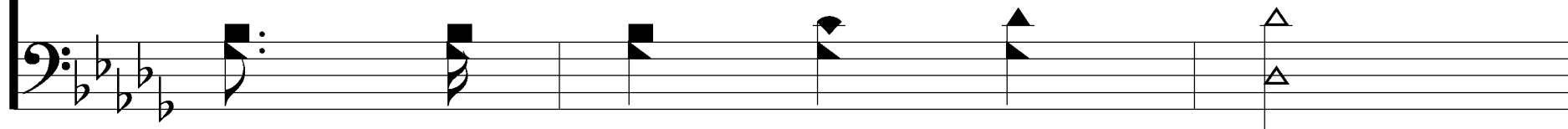

It May Be At Morn

ff

Christ re - turn - eth! Hal - le - lu - jah! Hal - le -

rit.

lu - jah! A - men, Hal - le - lu - jah! A - men.

It May Be At Morn

265

2. It may be at mid-day, it may be at twi - light,

It may be, per-chance, that the black-ness of mid-night

It May Be At Morn

265

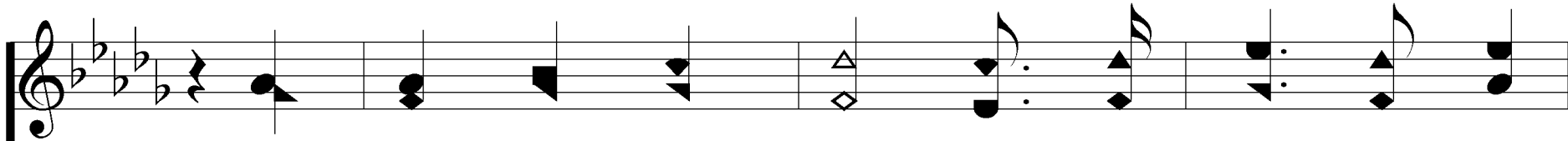

Will burst in - to light in the blaze of His

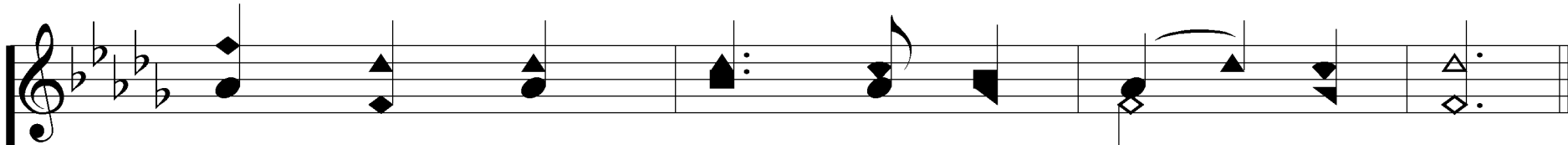
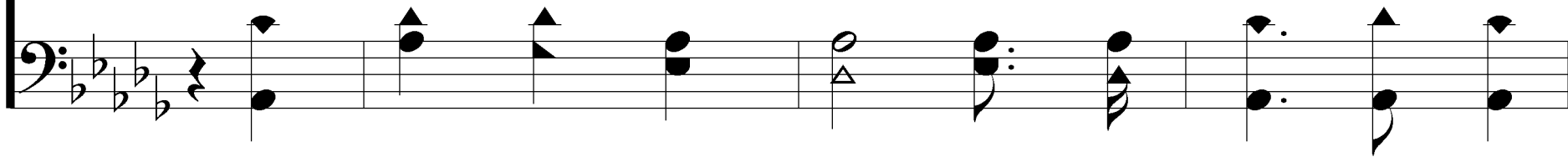

glo - ry, When Je - sus re - ceives His own.

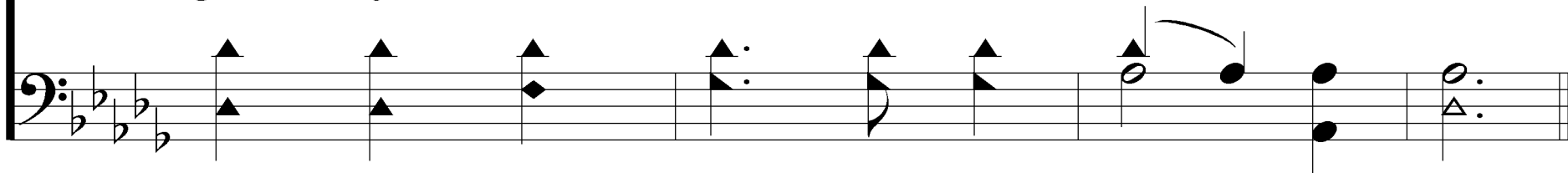

It May Be At Morn

265

REFRAIN

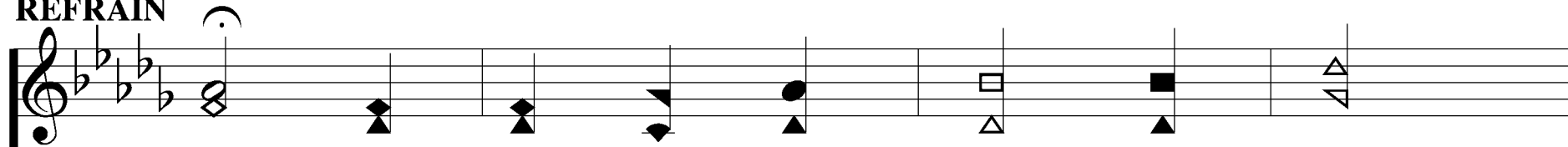

O Lord Je - sus, how long, how long

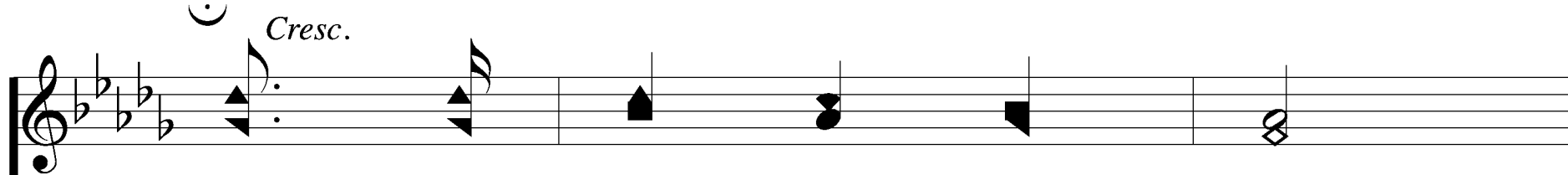
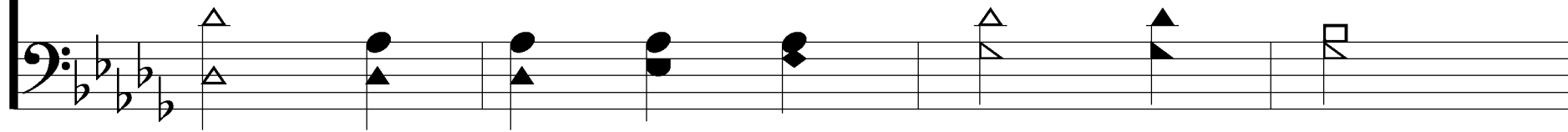

Ere we shout the glad song.

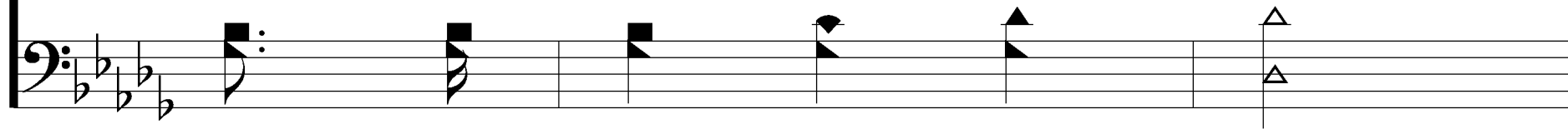

It May Be At Morn

265

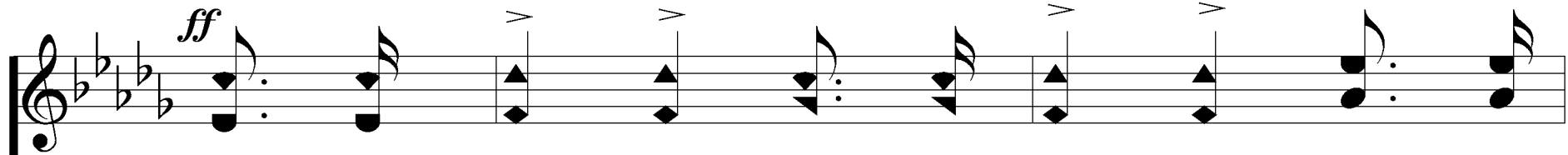

ff

Christ re - turn - eth! Hal - le - lu - jah! Hal - le -

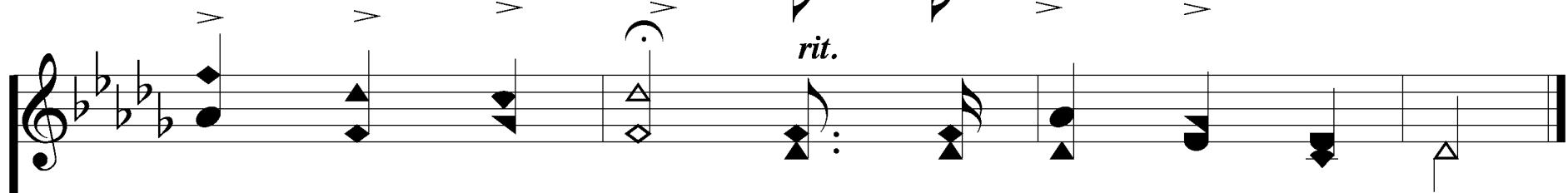
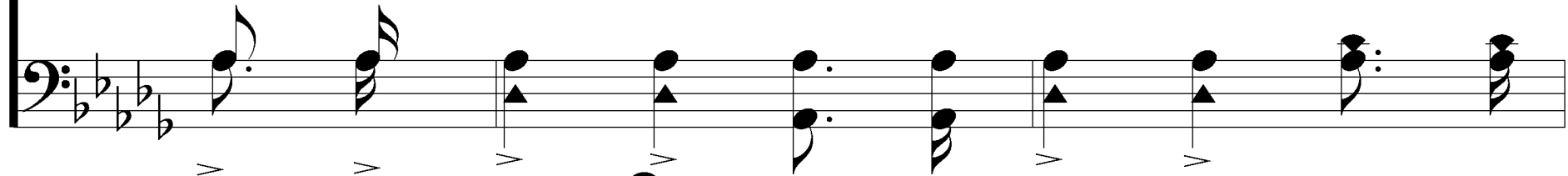

rit.

lu - jah! A - men, Hal - le - lu - jah! A - men.

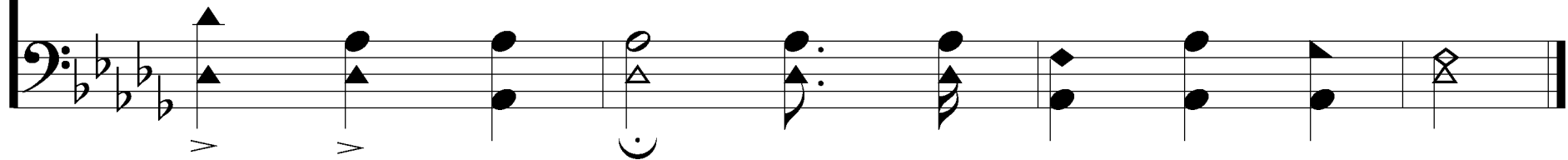

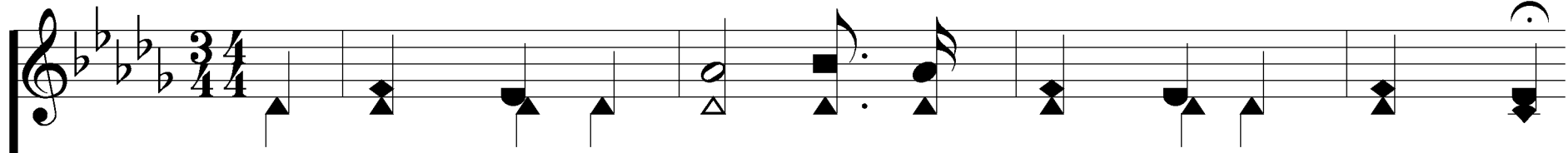

3. While hosts cry Ho-san-na, from heav-en de-scend-ing,

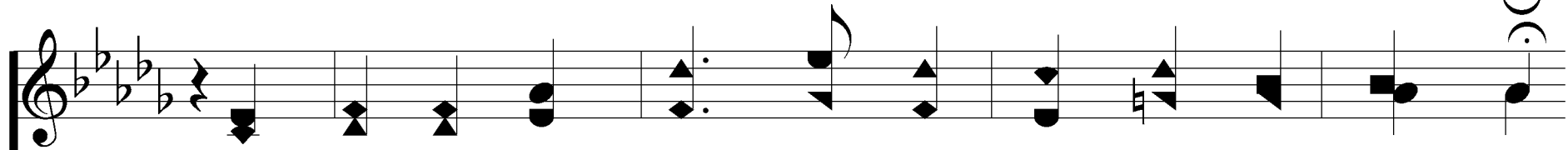

With glo-ri-fied saints and the an-gels at-tend-ing,

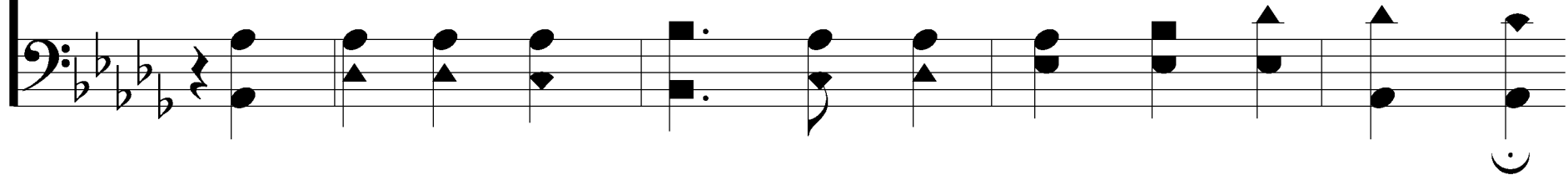

It May Be At Morn

REFRAIN

O Lord Je - sus, how long, how long

Cresc.

Ere we shout the glad song.

It May Be At Morn

265

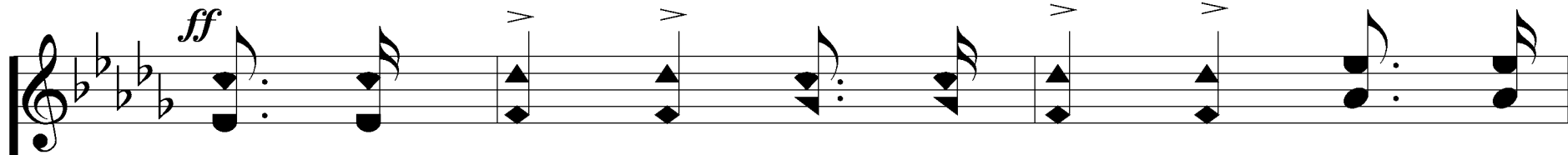

ff

Christ re - turn - eth! Hal - le - lu - jah! Hal - le -

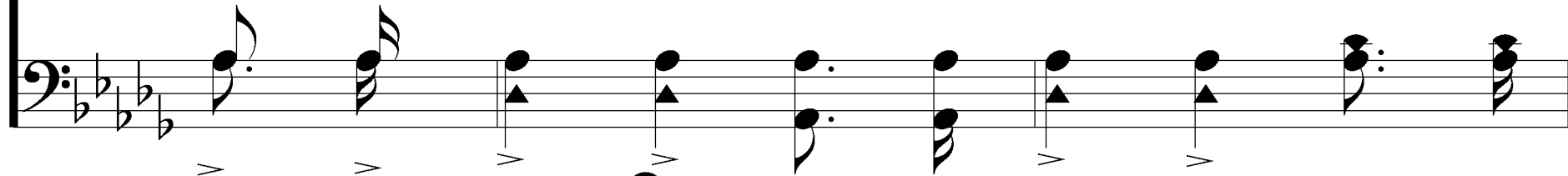

rit.

lu - jah! A - men, Hal - le - lu - jah! A - men.

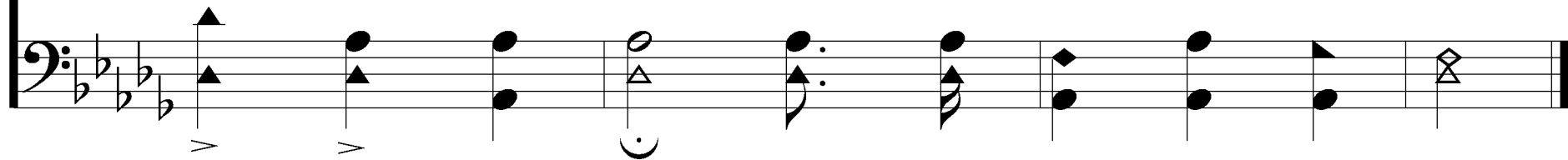

It May Be At Morn

265

4. O joy! O de-light! Should we go with-out dy-ing,

No sick-ness, no sad-ness, no dread and no cry-ing,

No sick-ness, no sad-ness, no dread and no cry-ing,

No sick-ness, no sad-ness, no dread and no cry-ing,

It May Be At Morn

265

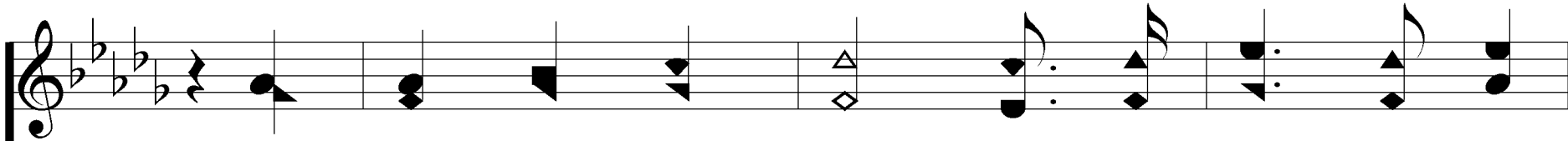

Caught up thro' the clouds with our Lord in - to

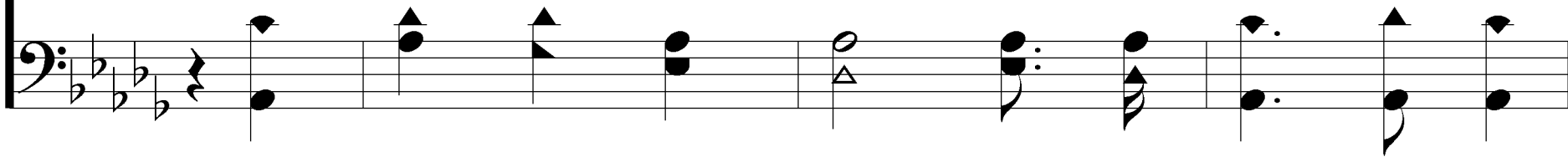

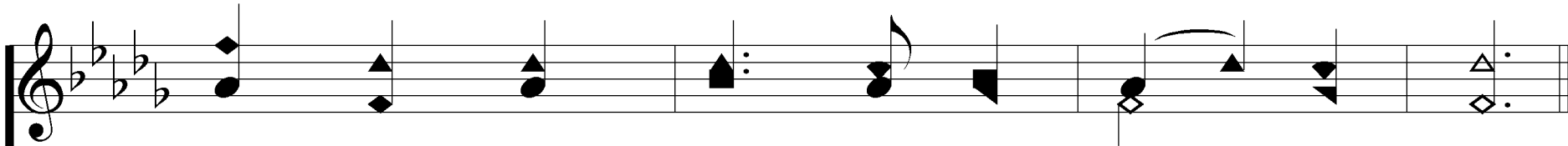

glo - ry, When Je - sus re - ceives His own..

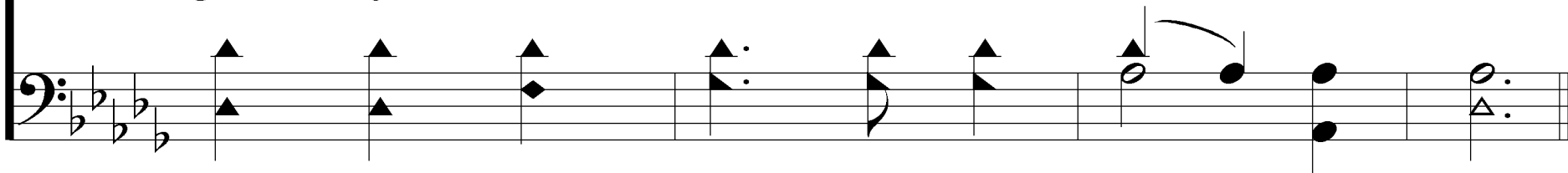

It May Be At Morn

265

REFRAIN

O Lord Je - sus, how long, how long

Ere we shout the glad song.

It May Be At Morn

265

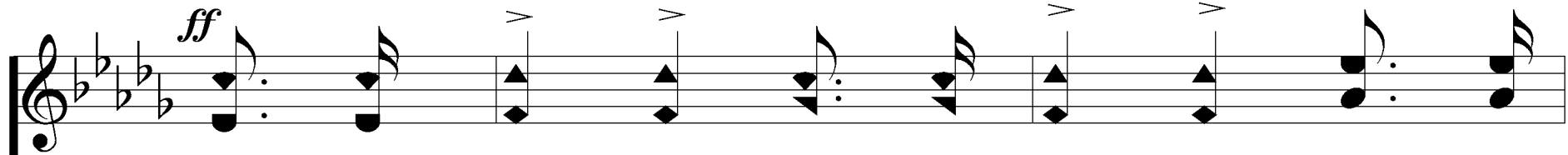

ff

Christ re - turn - eth! Hal - le - lu - jah! Hal - le -

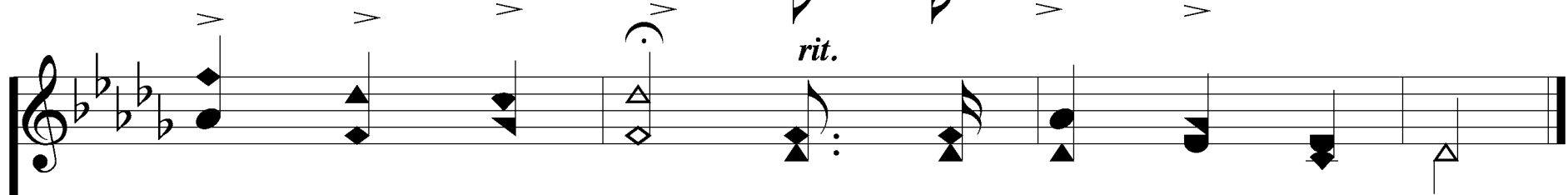
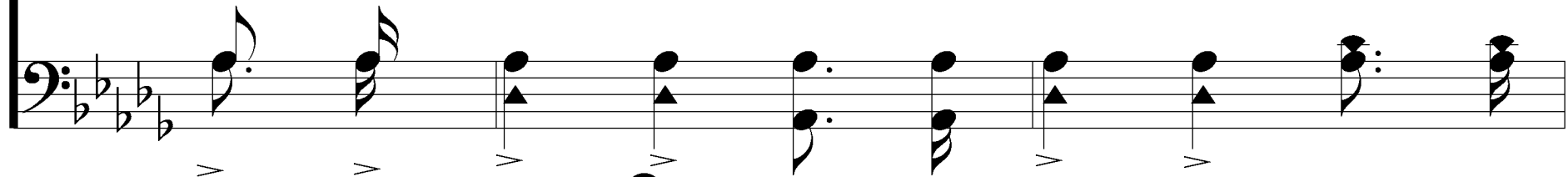

rit.

lu - jah! A - men, Hal - le - lu - jah! A - men.

