

It Is Well With My Soul

280

1. When peace, like a riv - er, at - tend - eth my

way, When sor - rows, like sea - bil - lows, roll;

Ps. 49:15; 55:18

Words: Horatio G. Spafford

Music: Philip. P. Bliss

It Is Well With My Soul

280

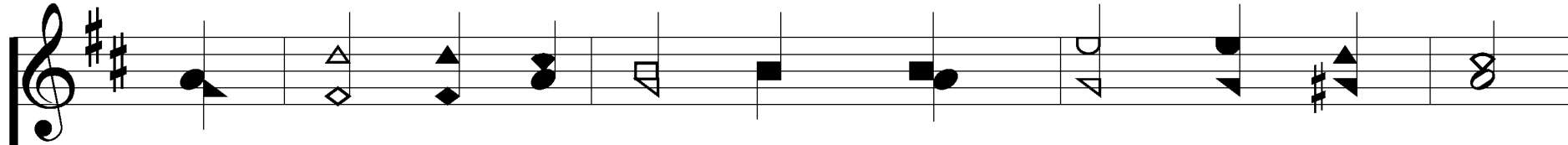

What - ev - er my lot, Thou hast taught me to say,

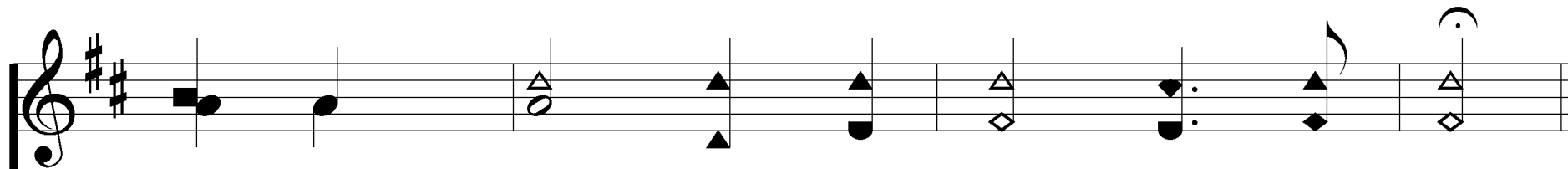
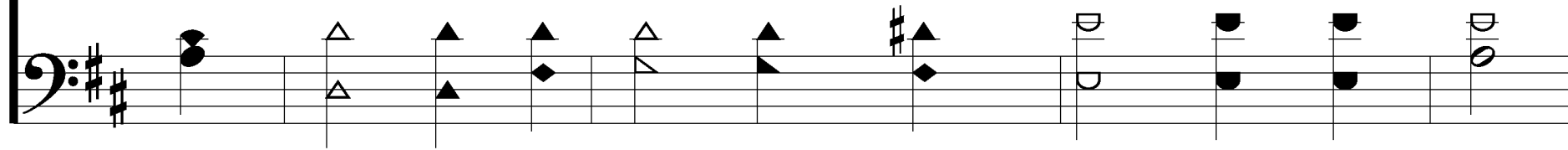

It is well, it is well with my soul.

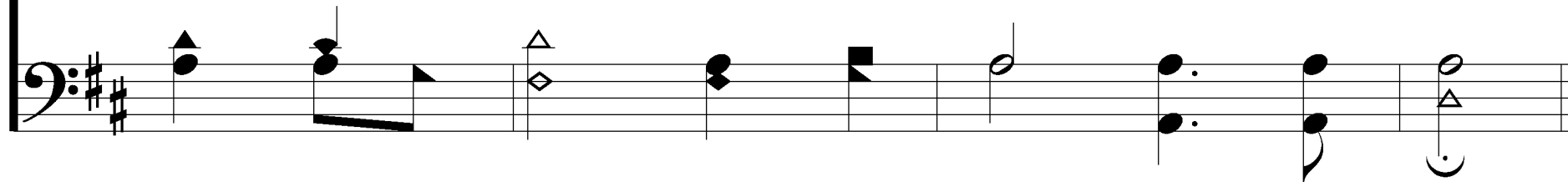

It Is Well With My Soul

280

REFRAIN

It is well, with my soul,
It is well with my soul,

It is well, it is well with my soul.

It Is Well With My Soul

280

2. My sin, O the bliss of this glo - ri - ous

thought, My sin, not in part but the whole,

It Is Well With My Soul

280

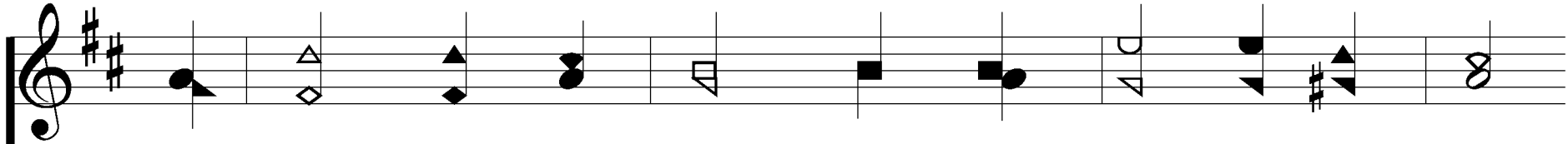

Is nailed to His cross and I bear it no more;

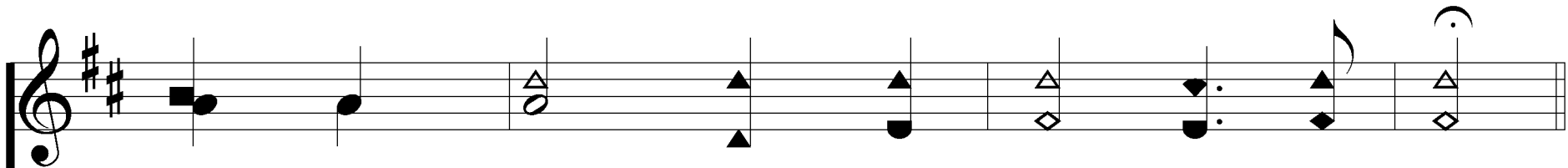
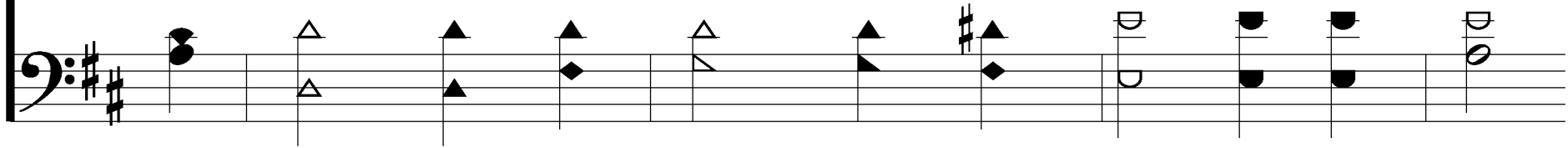

Praise the Lord, praise the Lord, O my soul.

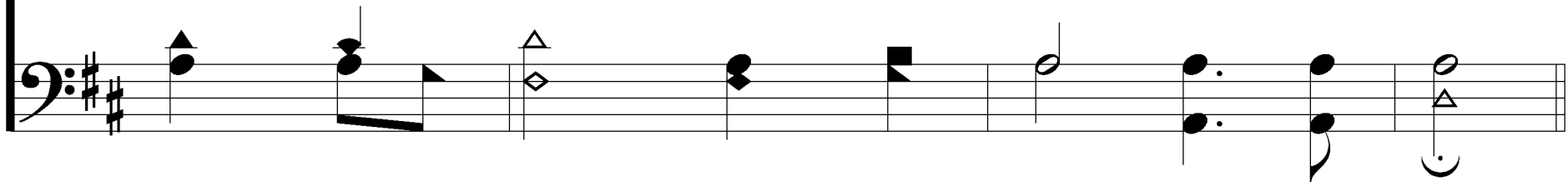

It Is Well With My Soul

REFRAIN

It is well, with my soul,
It is well with my soul,

It is well, it is well with my soul.

3. And, Lord, haste the day when the faith shall be

sight, The clouds be rolled back as a scroll,

It Is Well With My Soul

280

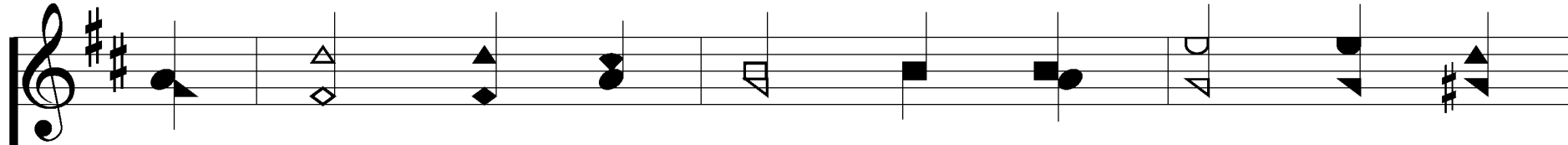

The trump shall re-sound and the Lord shall de -

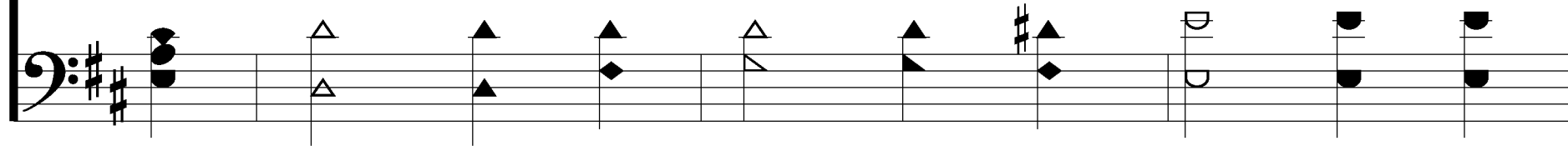

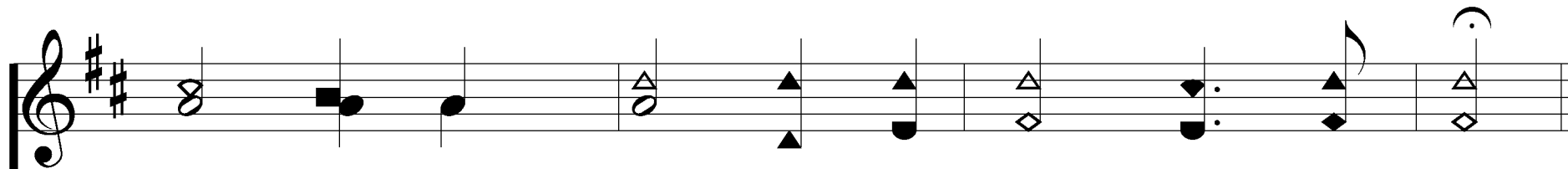

scend, Ev - en so, it is well with my soul.

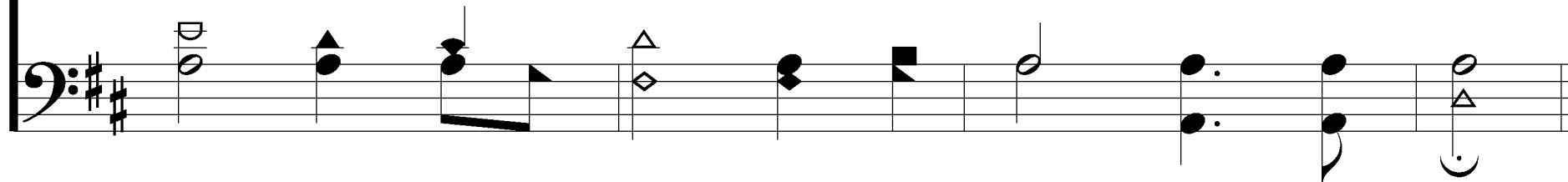

It Is Well With My Soul

REFRAIN

It is well, with my soul,
It is well with my soul,

It is well, it is well with my soul.