

Jesus Is All the World To Me

276

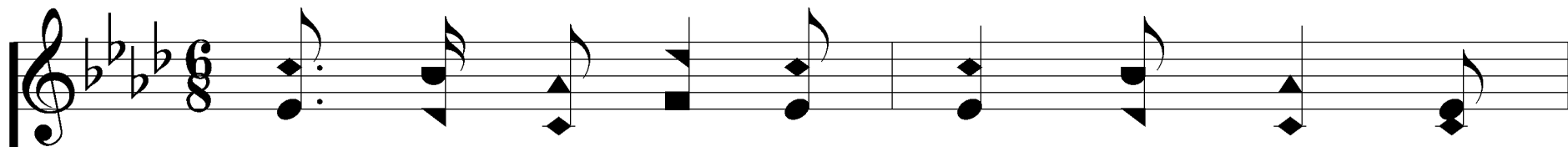

1. Je-sus is all the world to me, My

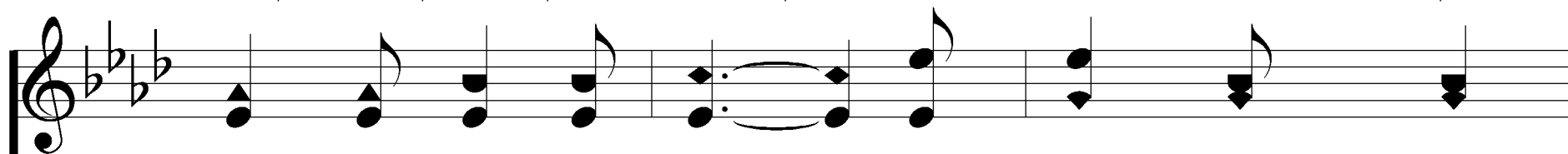
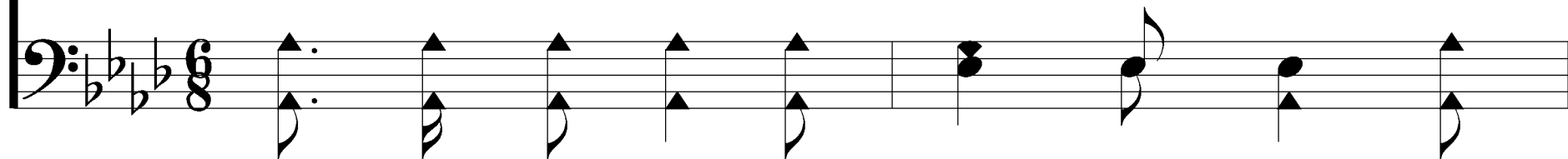

life, my joy, my all; He is my strength

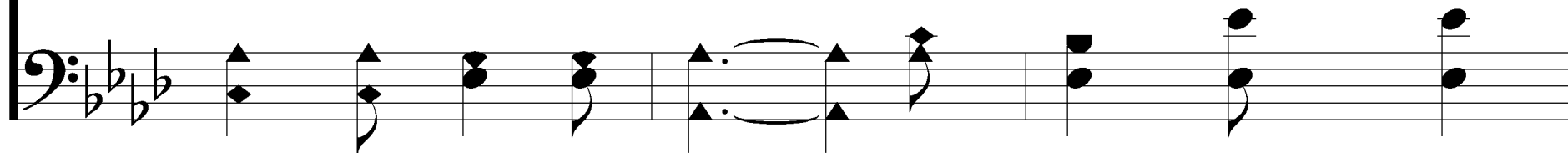

Jn. 15:14; Phil. 4:13

Words & Music: Will L. Thompson

Presentation © 2006 Taylor Publications

Jesus Is All the World To Me

276

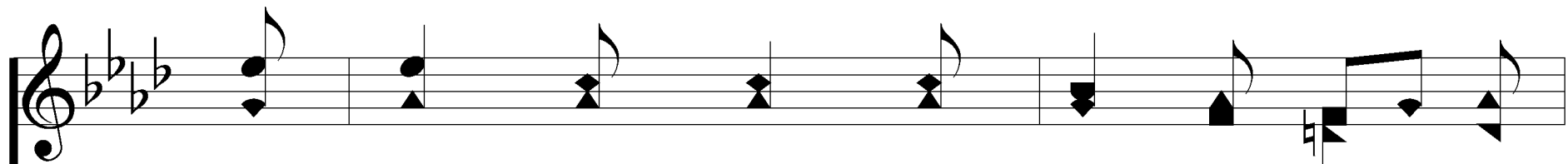

from day to day With - out Him I would

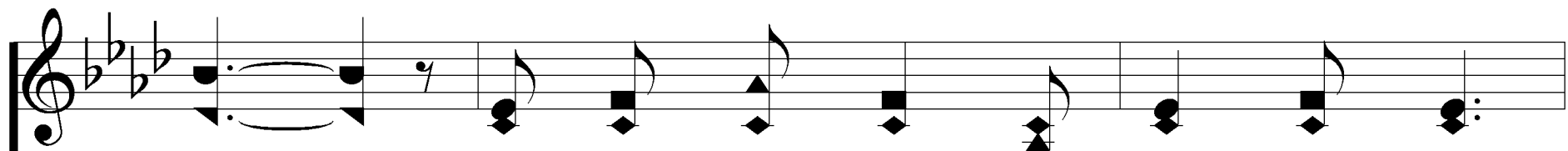
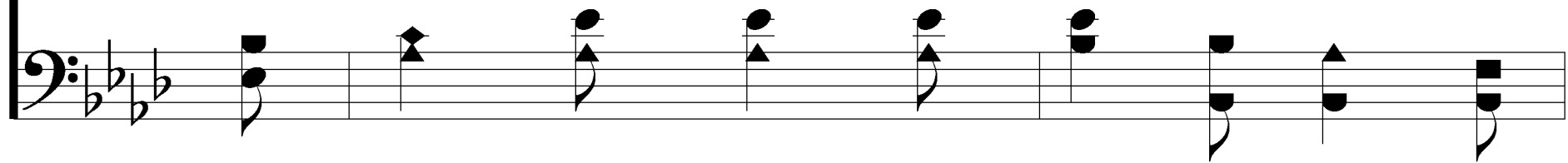

fall. When I am sad to Him I go,

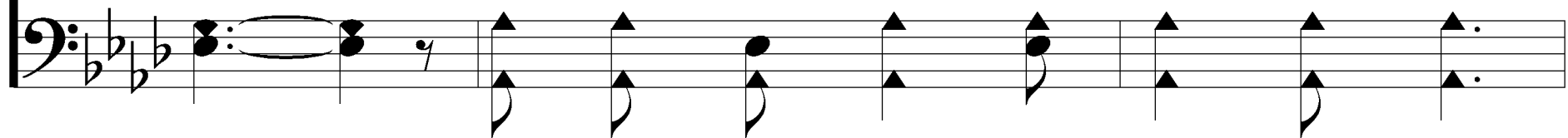

Jesus Is All the World To Me

276

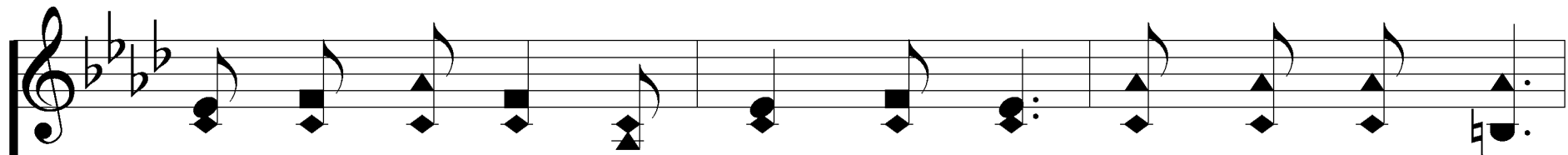

No oth - er one can cheer me so; When I am sad,

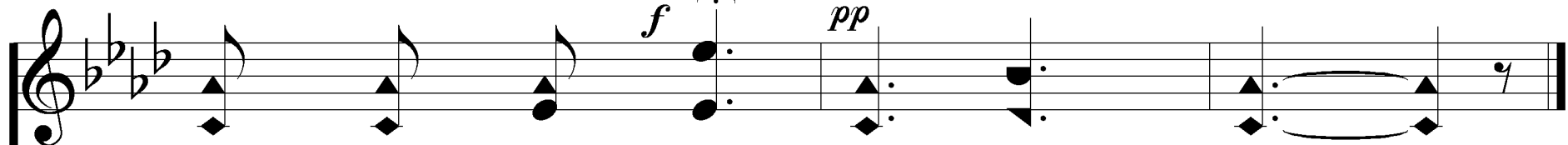
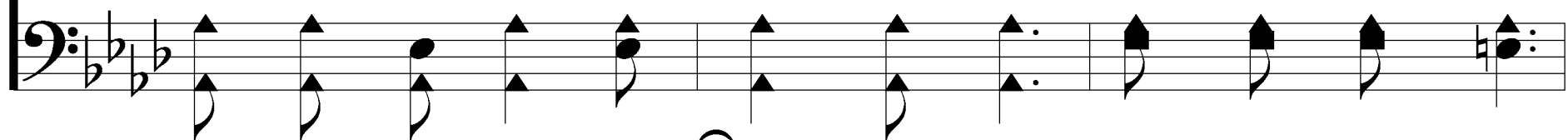

He makes me glad, He's my friend.

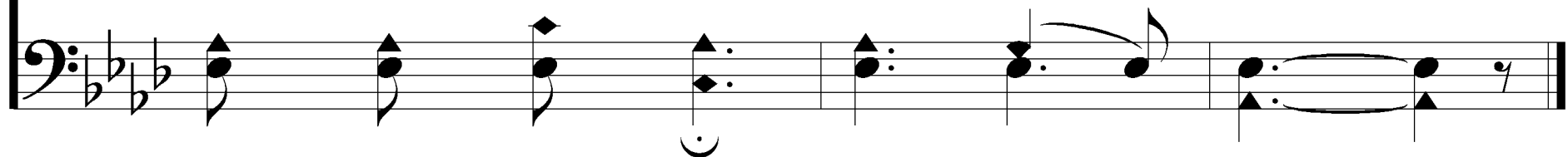

Jesus Is All the World To Me

276

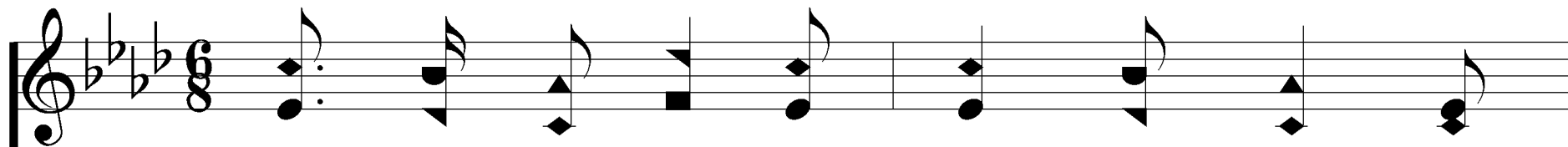

2. Je-sus is all the world to me, My

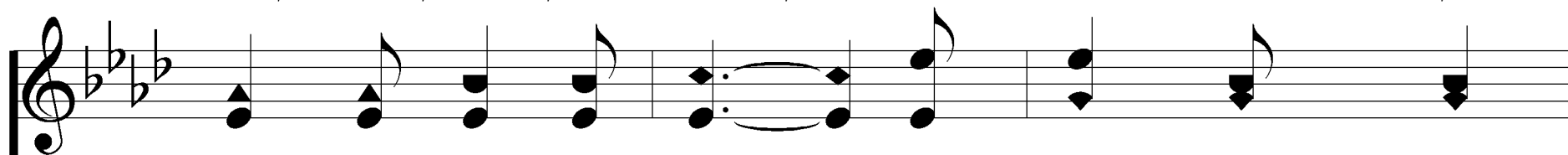
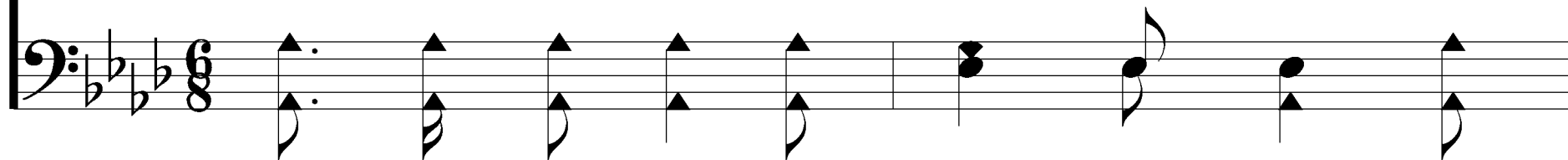

friend in tri - als sore; I go to Him

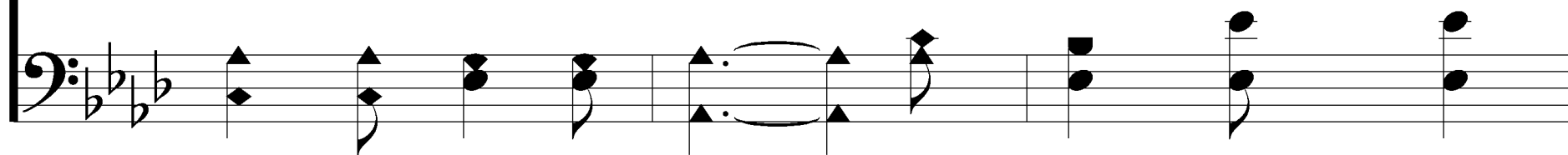

Jesus Is All the World To Me

276

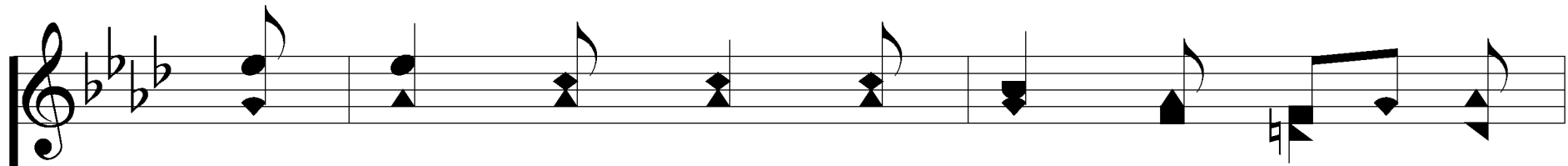

for bless-ings, and He gives them o'er and

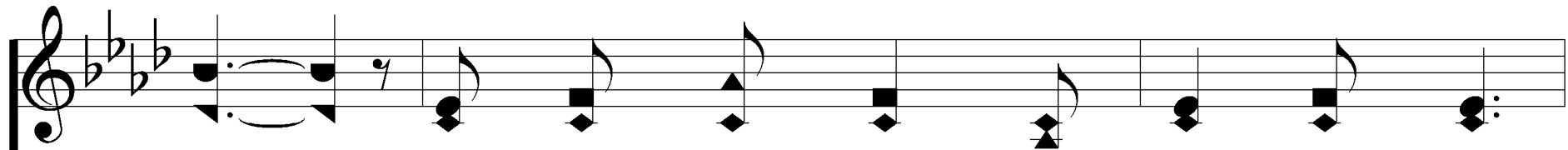
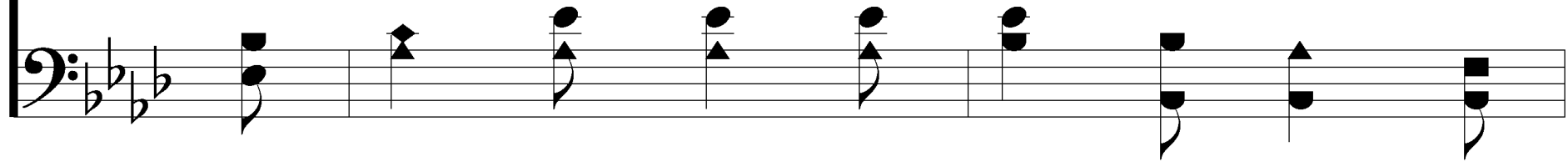

o'er. He sends the sun - shine and the rain,

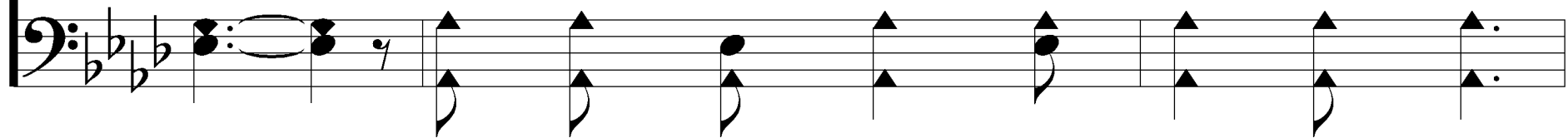

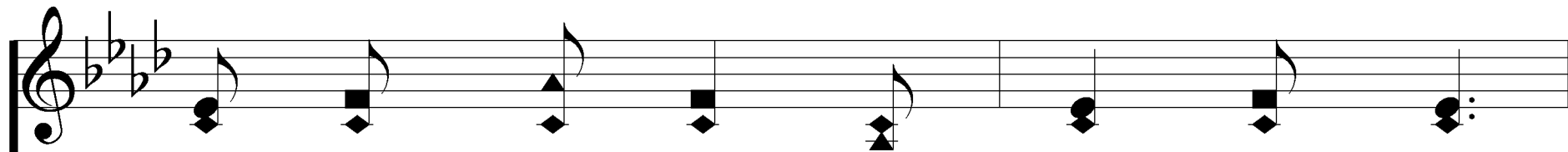

He sends the har - vest's gold - en grain;

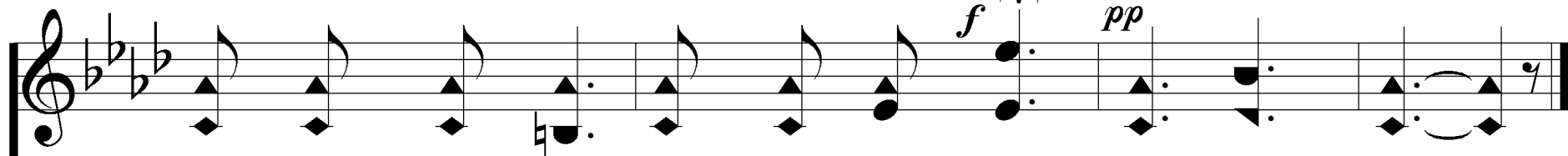
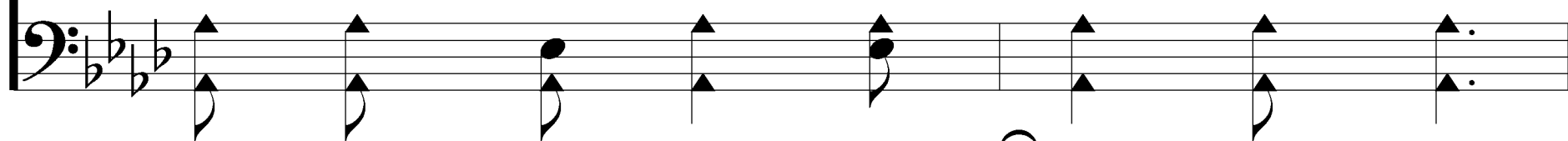

Sun-shine and rain, har-vest of grain, He's my friend.

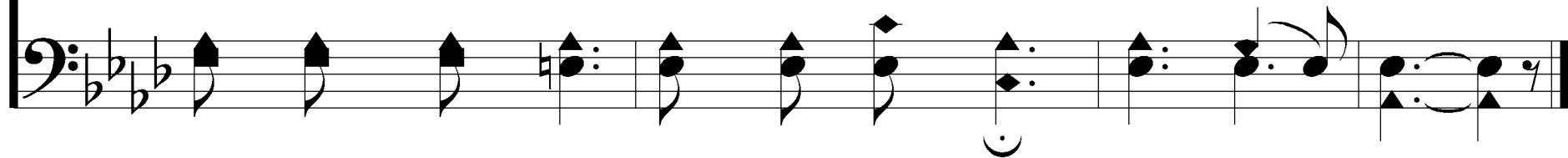

Jesus Is All the World To Me

276

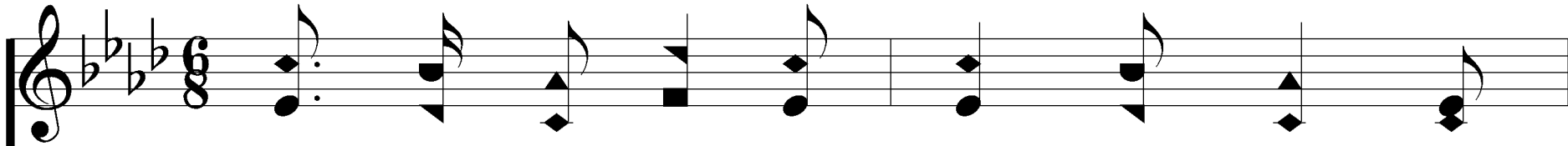

3. Je-sus is all the world to me, And

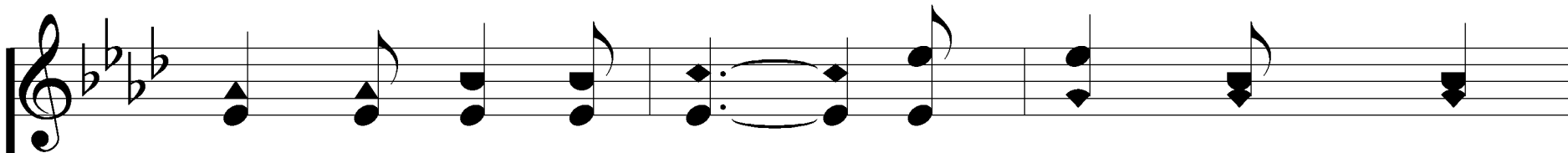
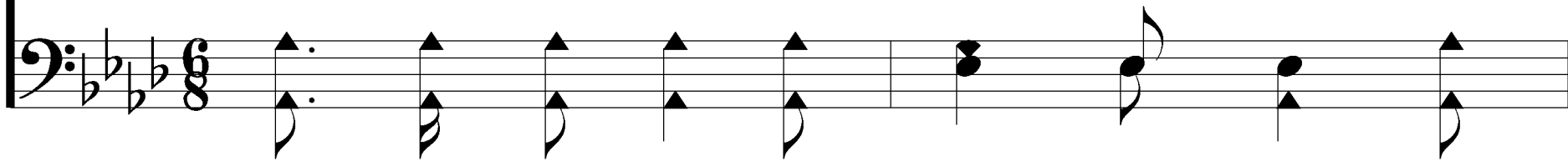

true to Him I'll be; O how could I

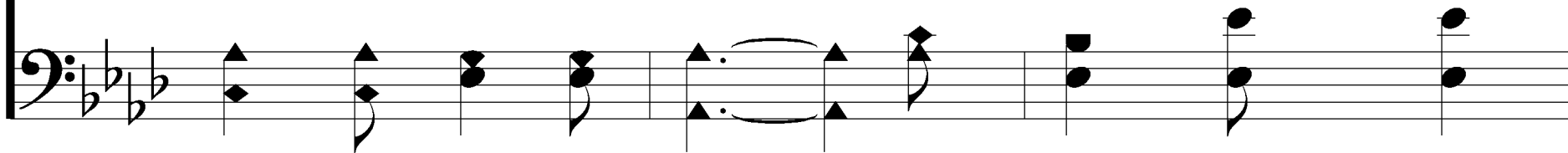

Jn. 15:14; Phil. 4:13

Words & Music: Will L. Thompson

Presentation © 2006 Taylor Publications

Jesus Is All the World To Me

276

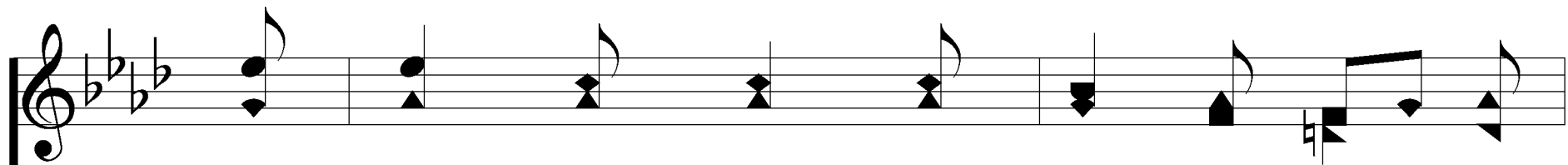

this Friend de - ny, When He's so true to

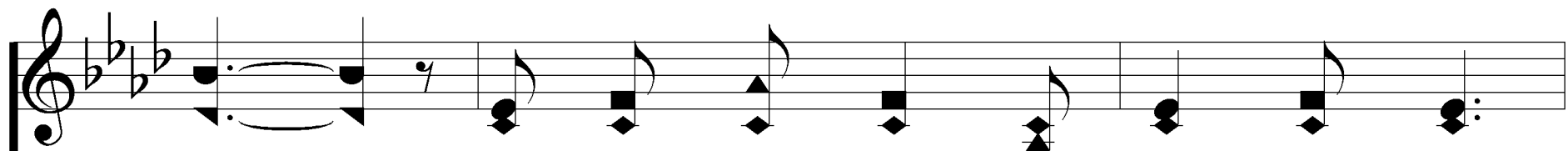
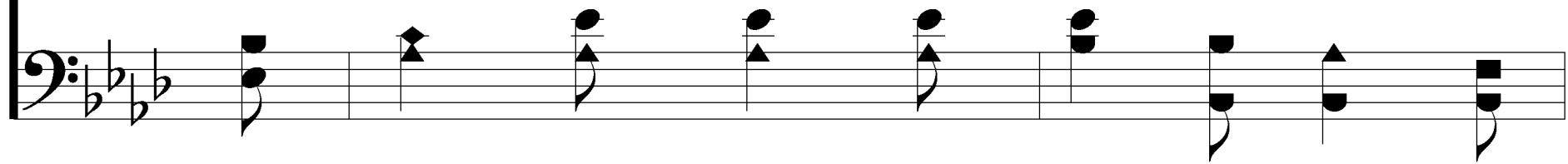

me? Fol - low - ing Him I know I'm right,

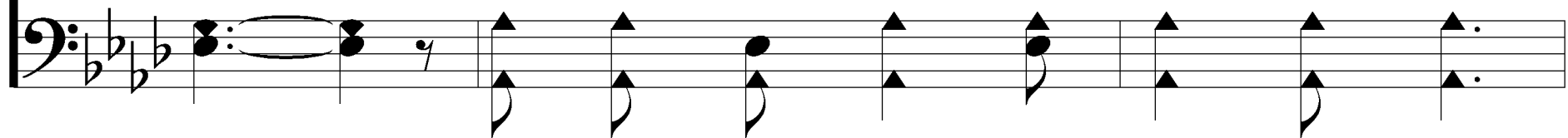

Jesus Is All the World To Me

276

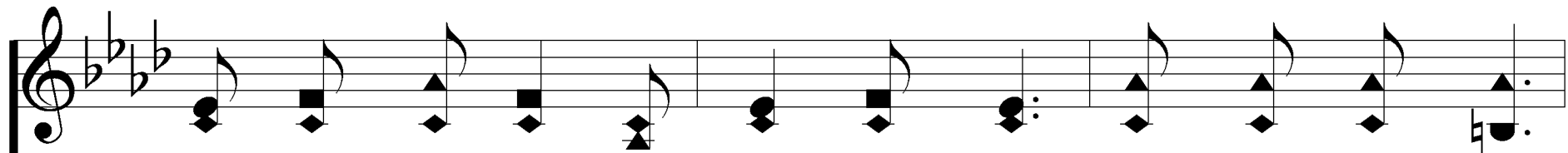

He watch-es o'er me day and night; Fol-low-ing Him,

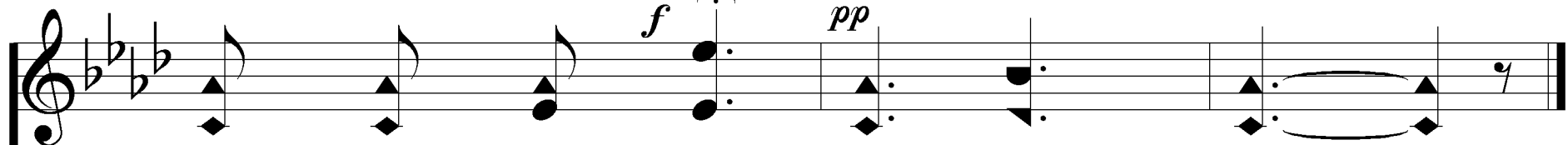
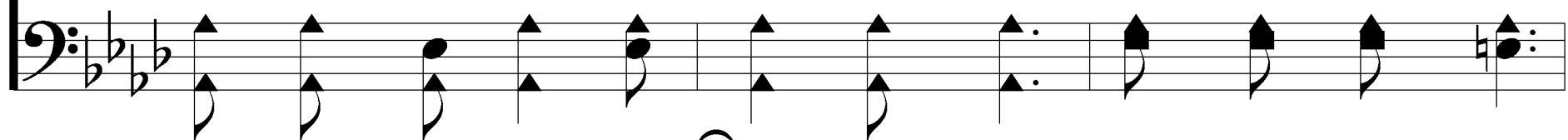

by day and night; He's my Friend.

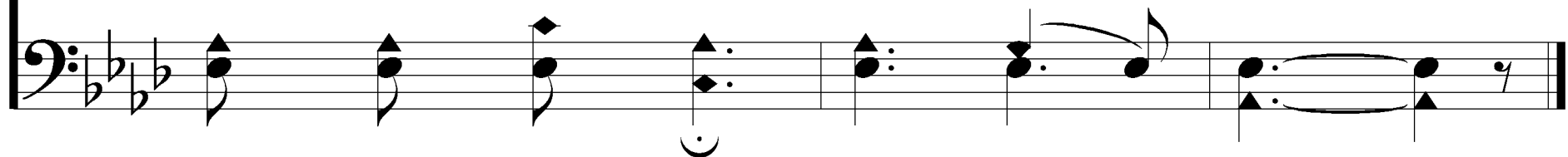

Jesus Is All the World To Me

276

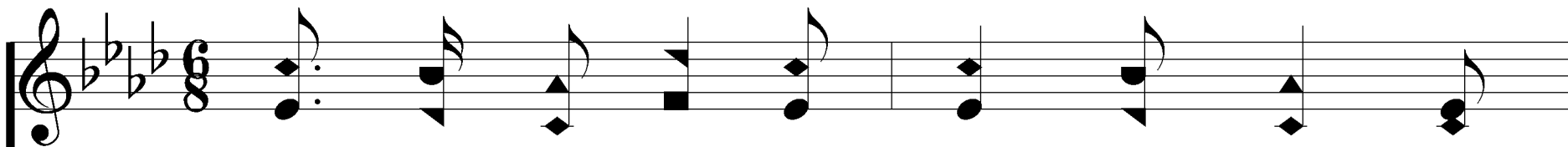

4. Je-sus is all the world to me, I

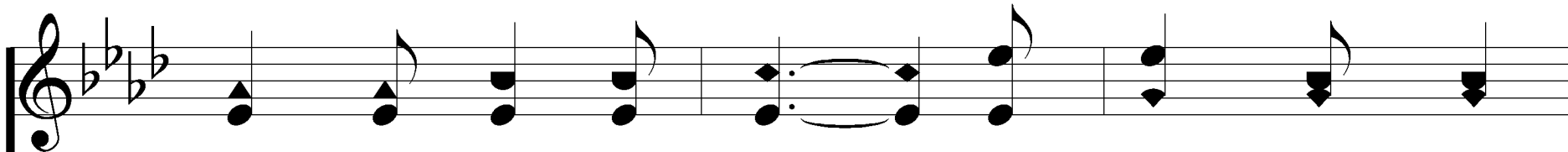
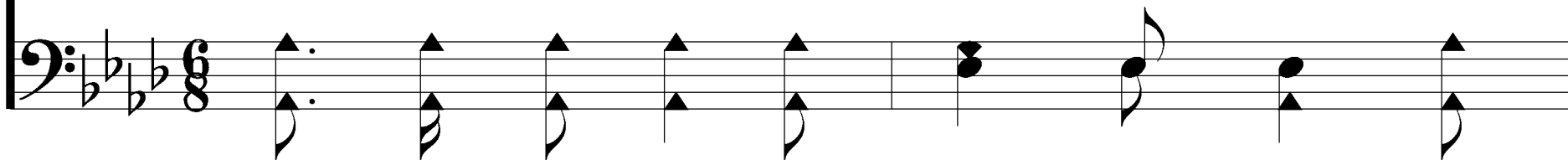

want no bet-ter friend; I trust Him now,

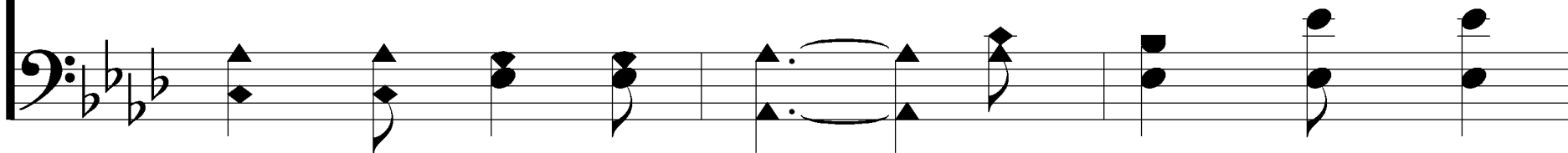

Jesus Is All the World To Me

276

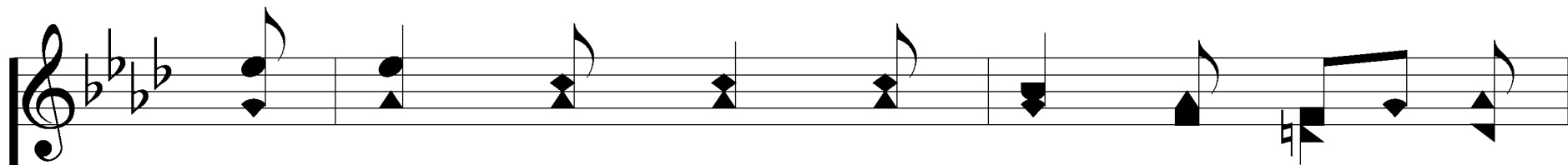

I'll trust Him when Life's fleet - ing days shall

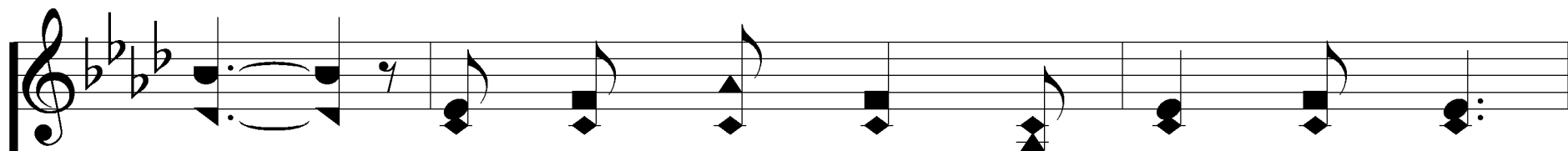
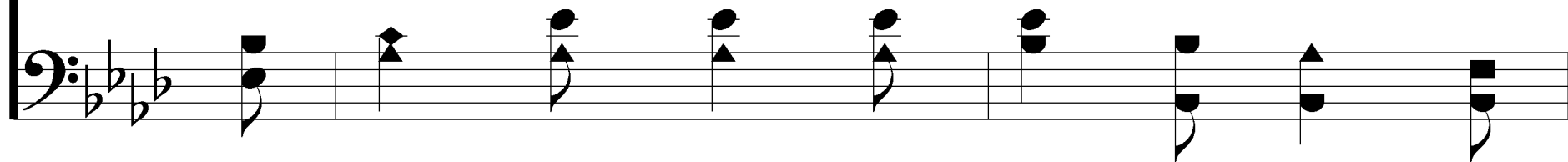

end. Beau - ti - ful life with such a friend;

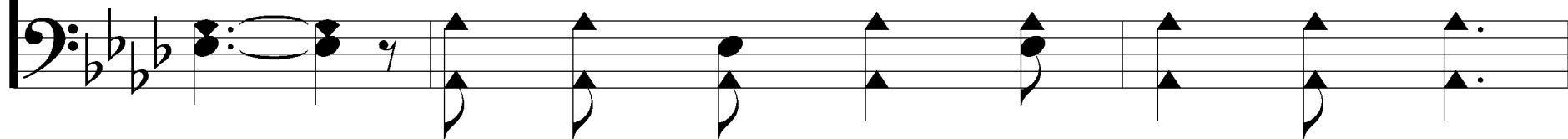

Jesus Is All the World To Me

276

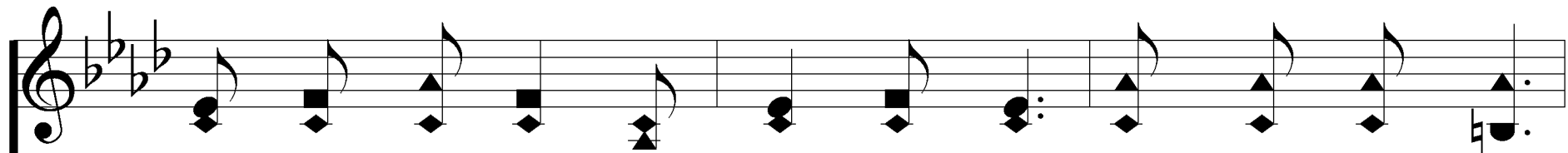

Beau-ti - ful life that has no end; E - ter-nal life,

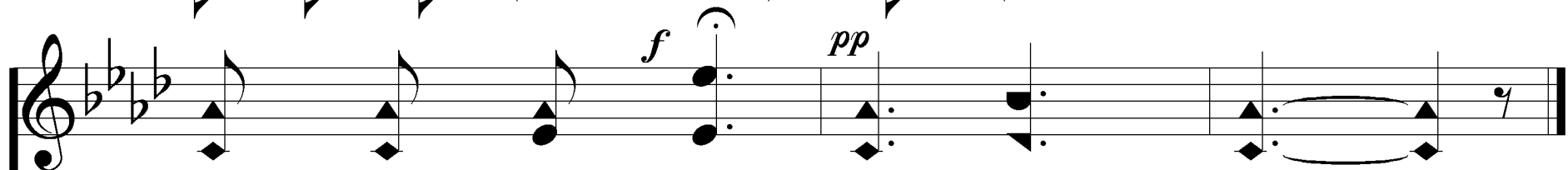
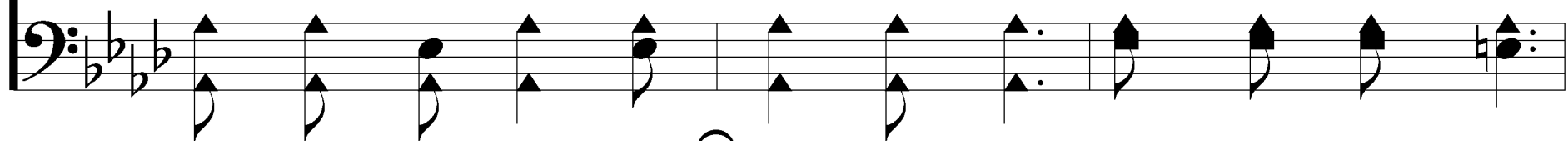

e - ter - nal joy, He's my friend.

