

Jesus, Lover Of My Soul

285

1. Je - sus, Lov - er of my soul, Let me to Thy

bos - om fly, While the near - er wa - ters roll,

7.7.7.7.D.

Is. 25:4; Ps. 49:15
Words: Charles Wesley
Music: Simeon B. Marsh

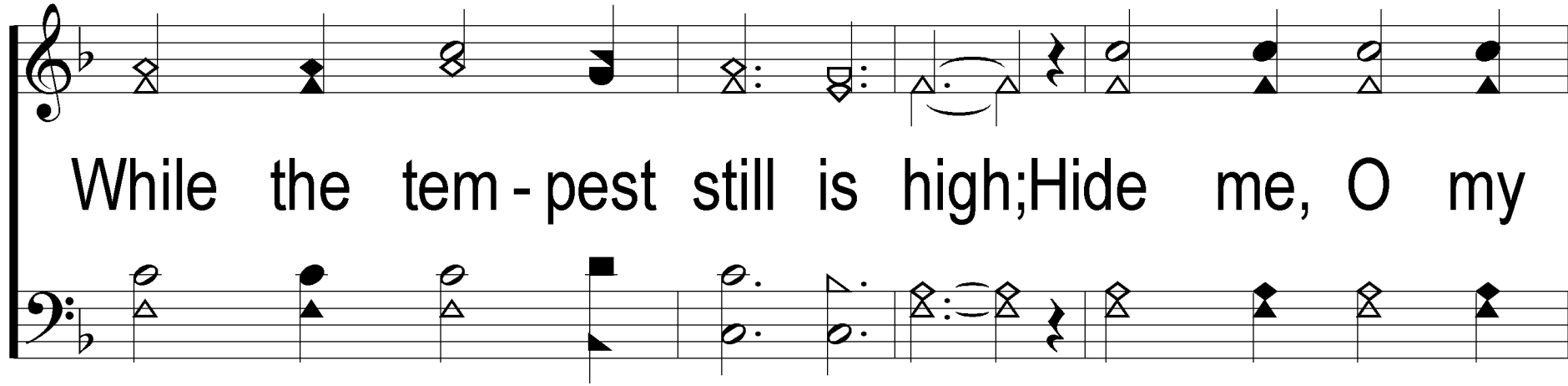

While the tem - pest still is high; Hide me, O my

Sav - ior, hide, Till the storm of life is past;

Jesus, Lover Of My Soul

285

Safe in - to the ha - ven guide,

O re - ceive my soul at last.

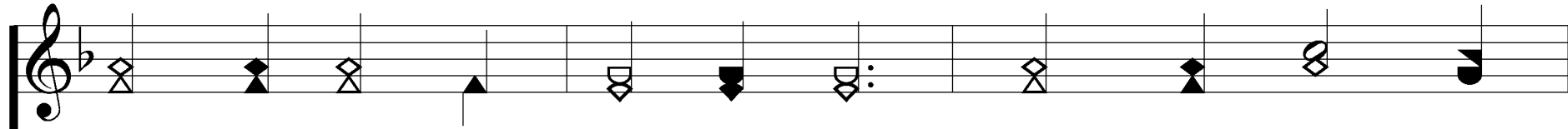

2. Oth - er ref - uge have I none, Hangs my help-less

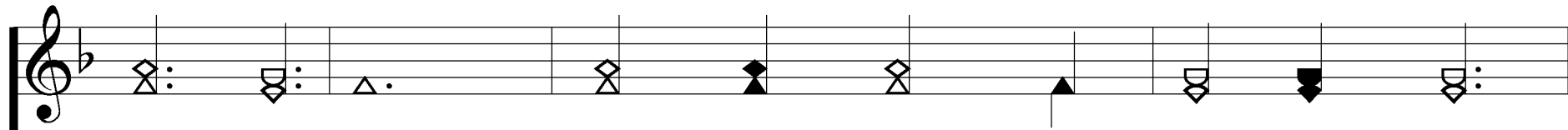

soul on Thee; Leave, ah, leave me not a - lone,

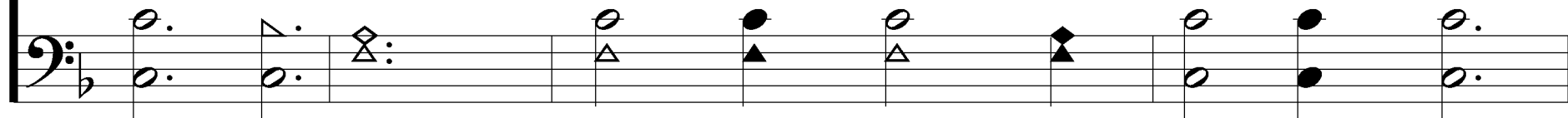

Still sup - port and com - fort me;

All my trust on Thee is stayed;

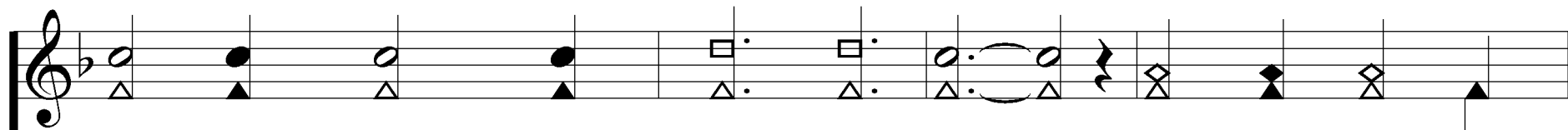

All my help from Thee I bring; Cov - er my de -

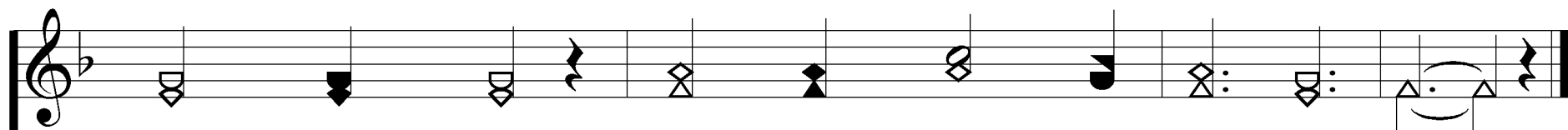
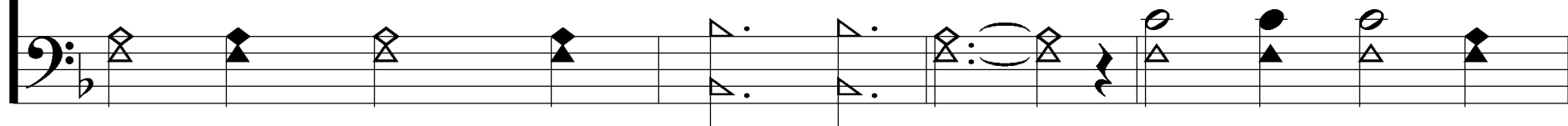

fense - less head With the shad - ow of Thy wing.

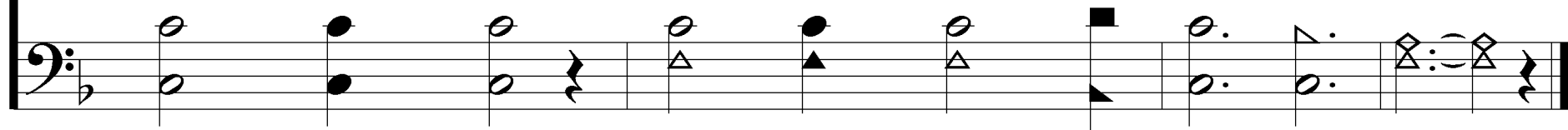

3. Thou, O Christ, art all I want; More than all in

Thee I find; Raise the fall - en, cheer the faint,

7.7.7.7.D.

Is. 25:4; Ps. 49:15

Words: Charles Wesley

Music: Simeon B. Marsh

Heal the sick, and lead the blind.

Just and ho - ly is Thy name,

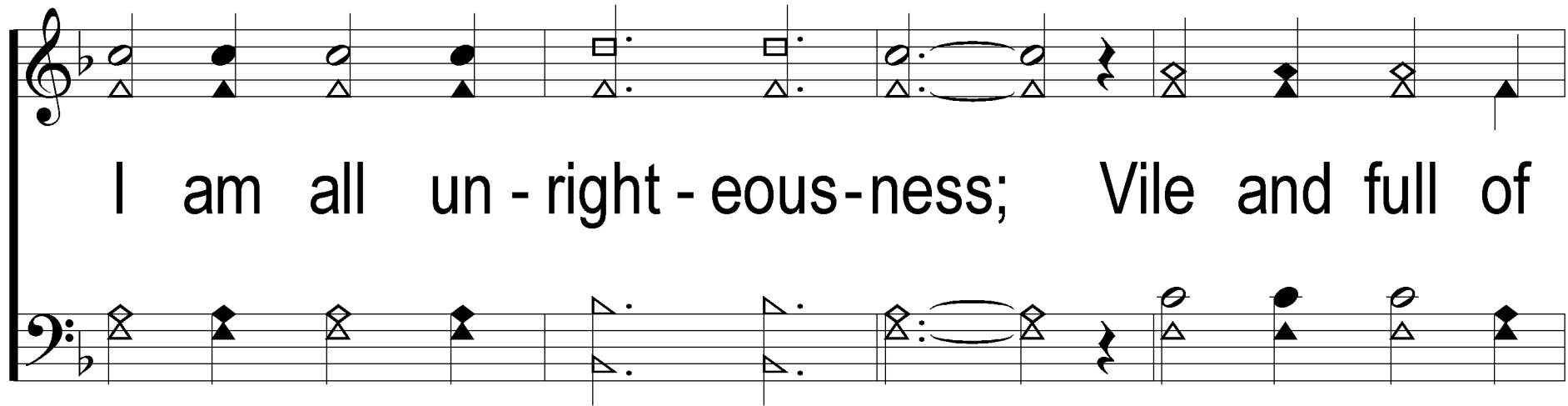

I am all un - right - eous-ness; Vile and full of

sin I am, Thou art full of truth and grace.

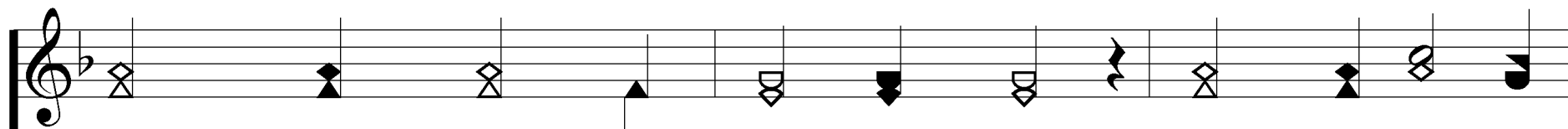

4. Plen-teous grace with Thee is found, Grace to cover

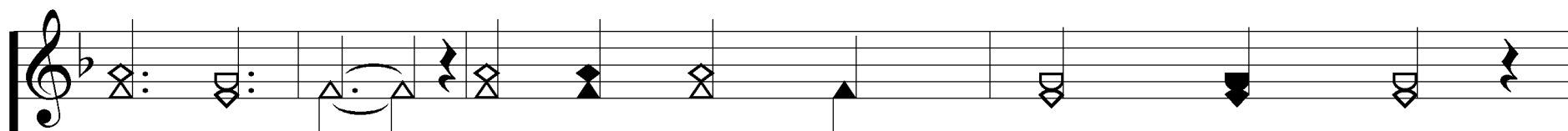
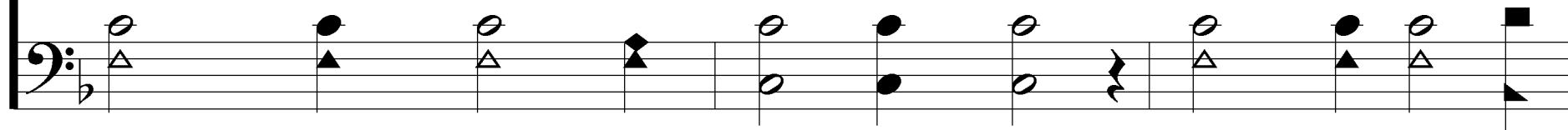

all my sin, Let the heal-ing streams a-bound,

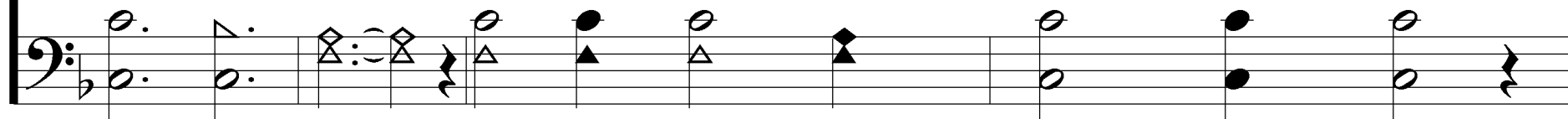

Make and keep me pure with - in;

Thou of life the foun - tain art;

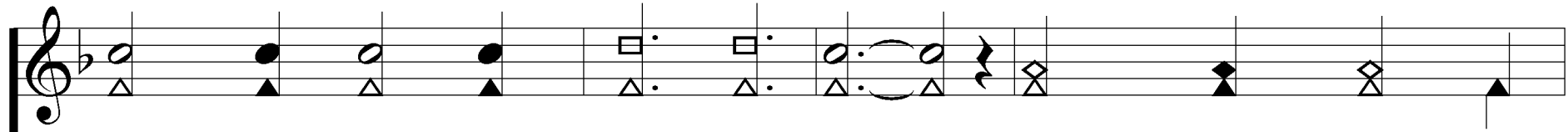

Free - ly let me take of Thee; Spring Thou up with-

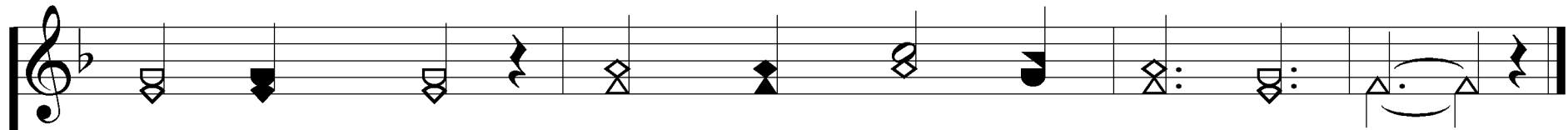
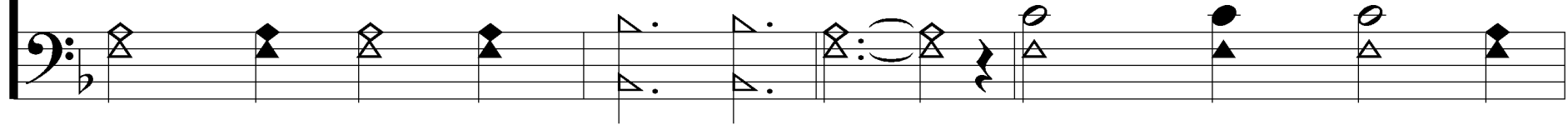

in my heart, Rise to vast e - ter - ni - ty.

