

Joy To the World

291

1. Joy to the world, the Lord is come!

Let earth re - ceive her King;

Luke 2:15-18

Words: Isaac Watts

Music: Lowell Mason, based on Handel

Let ev - 'ry heart pre-pare Him room,

And heav'n and na - ture sing, And
And heav'n and na - ture

heav'n and na - ture sing, And
sing, And heav'n and na - ture

heav'n and heav'n and na - ture sing.
sing,

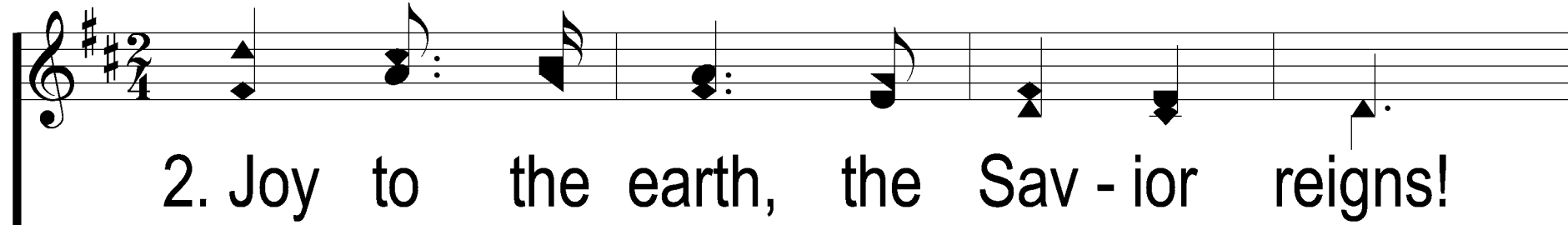

2. Joy to the earth, the Sav - ior reigns!

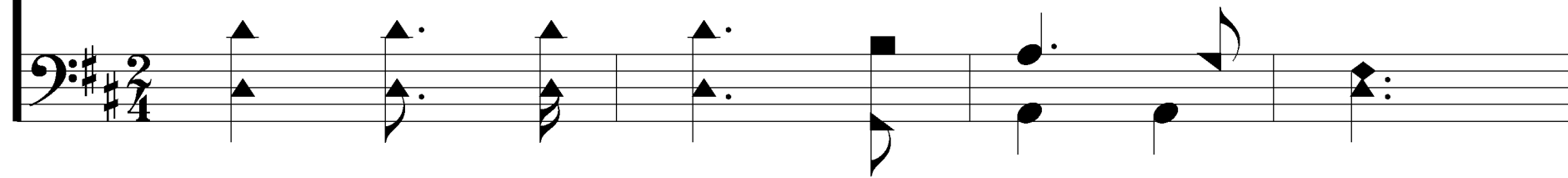

The bass line for the first system consists of eight measures: a dotted quarter note G2, an eighth note A2, a quarter note B2, a dotted quarter note C3, an eighth note B2, a quarter note A2, a dotted quarter note G2, and an eighth note F#2.

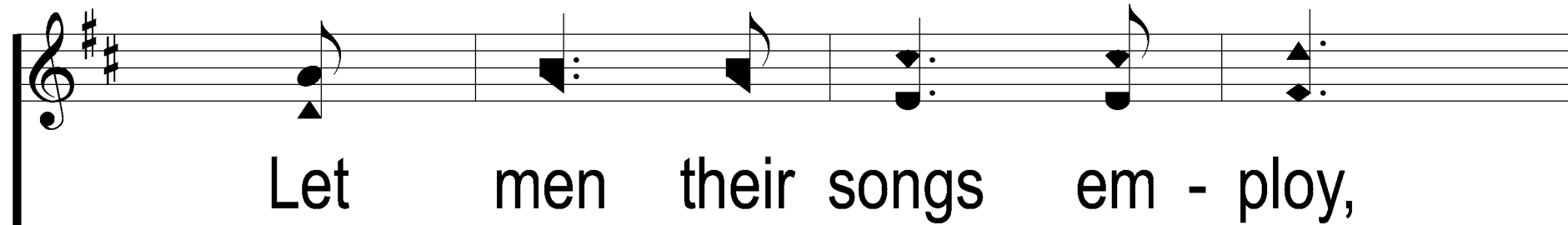

Let men their songs em - ploy,

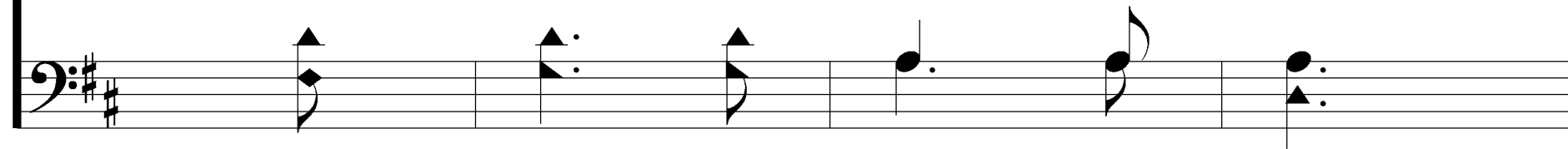

The bass line for the second system consists of six measures: a dotted quarter note G2, an eighth note A2, a quarter note B2, a dotted quarter note C3, an eighth note B2, a quarter note A2, a dotted quarter note G2, and an eighth note F#2.

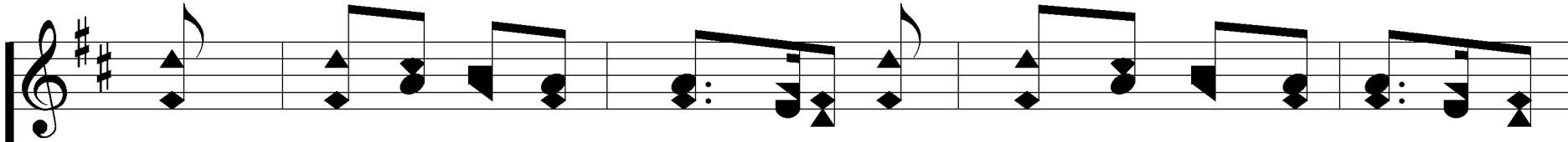

While fields and floods, rocks, hills and plains

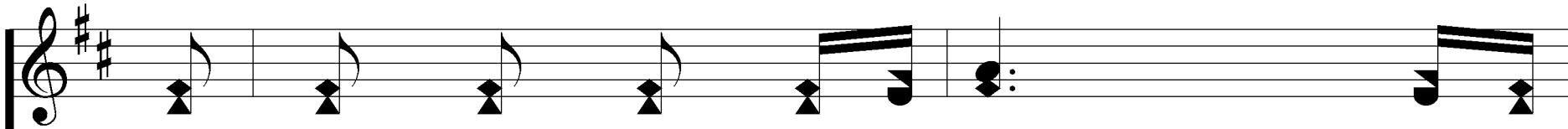
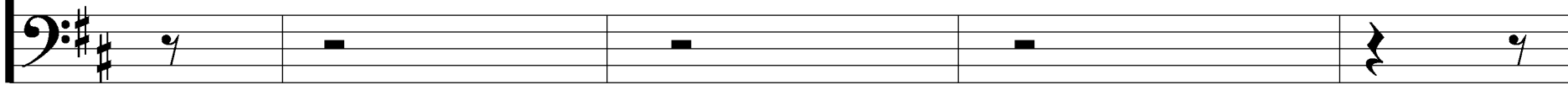

Re - peat the sound - ing joy, Re -
Re - peat the sound - ing

peat the sound - ing joy, Re -
joy, re - peat the sound-ing

peat, re - peat the sound - ing joy.
joy,

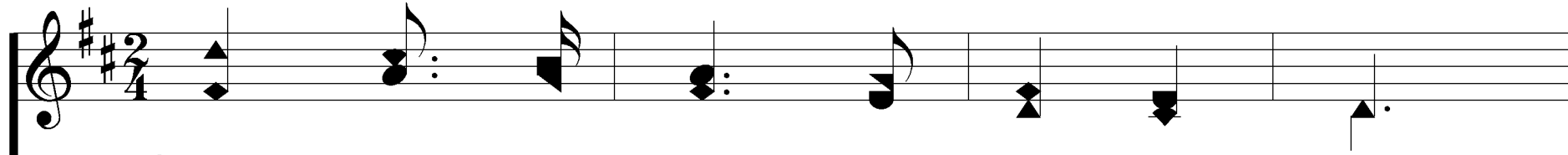

3. No more let sins and sor-rows grow,

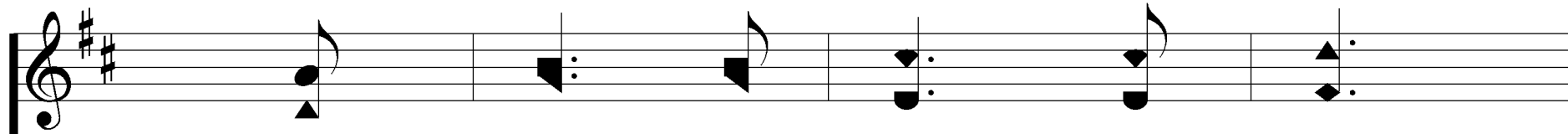
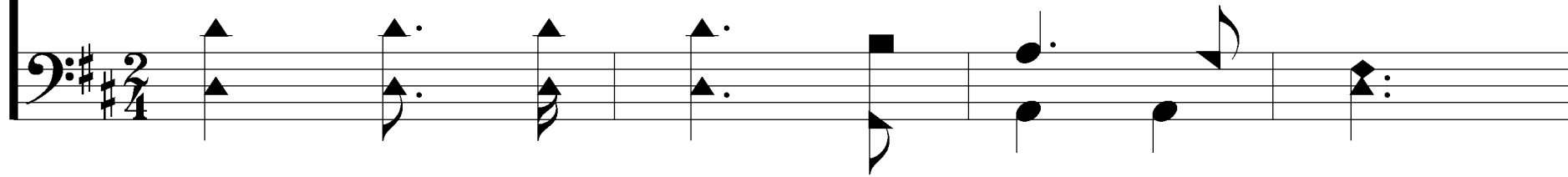

Nor thorns in - fest the ground;

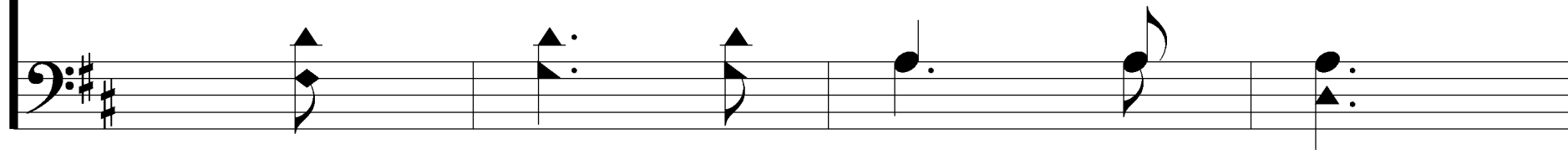

He comes to make His bless - ings flow

Far as the curse is found, Far
For as the curse is

as the curse is found, Far
found, far as the curse is

found. far as the curse is found.

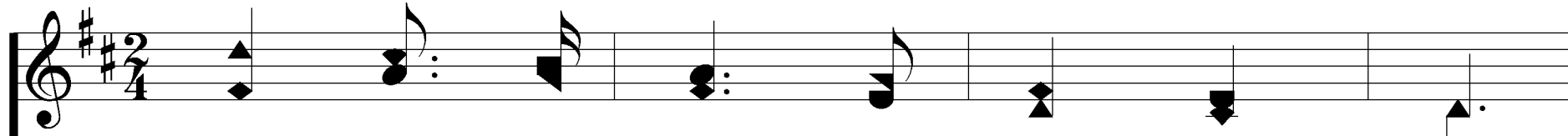

4. He rules the world with truth and grace,

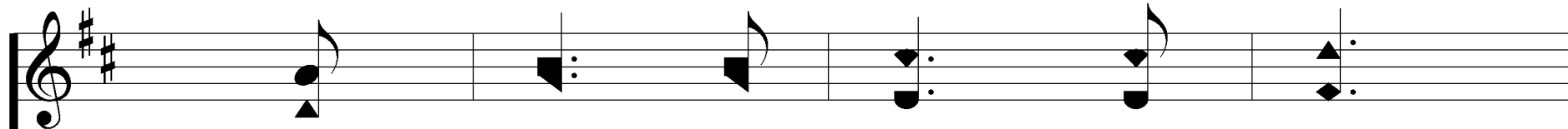
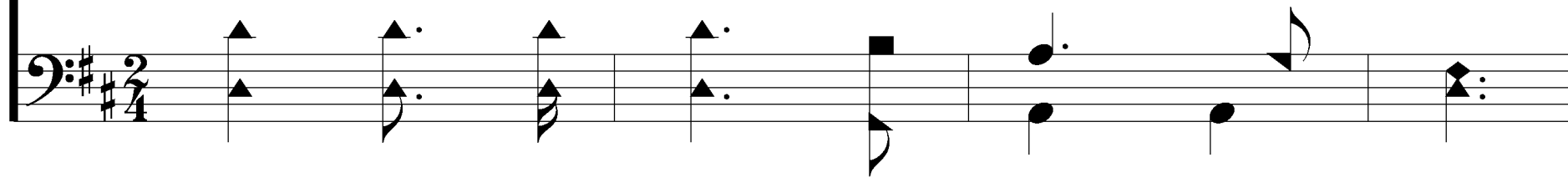

And makes the na - tions prove

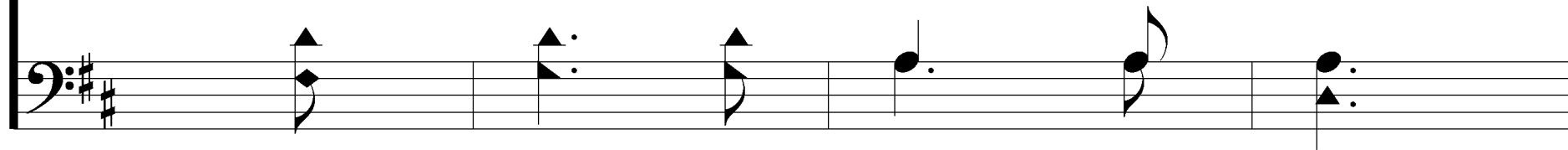

The glo - ries of His right - eous - ness,

The second system of music continues the melody from the first system. The lyrics "and won - ders of His love, And" are on the first line, and "And won - ders of His" are on the second line. The bass line has several notes, including some with slurs and ties.

and won - ders of His love, And
And won - ders of His

won - ders of His love, and
love, and won - ders of His

won - ders, won - ders of His love.
love,
