

1. I am weak but Thou art strong,  
Je - sus, keep me from all wrong;

# Just A Closer Walk With Thee

678

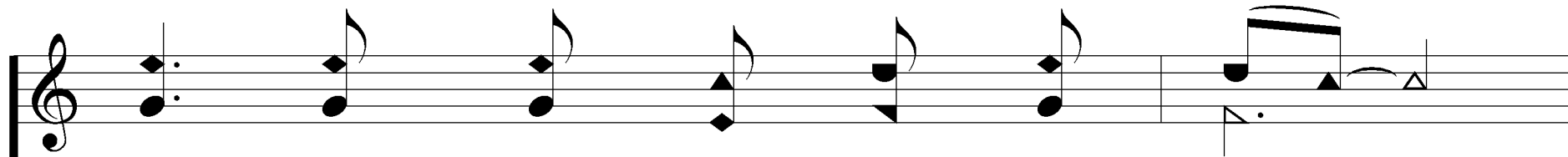

I'll be sat - is - fied as long

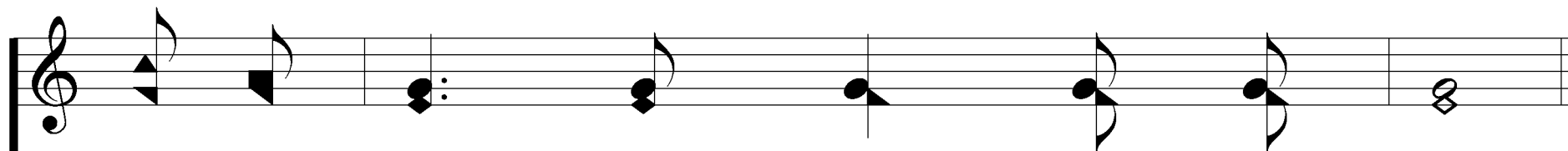
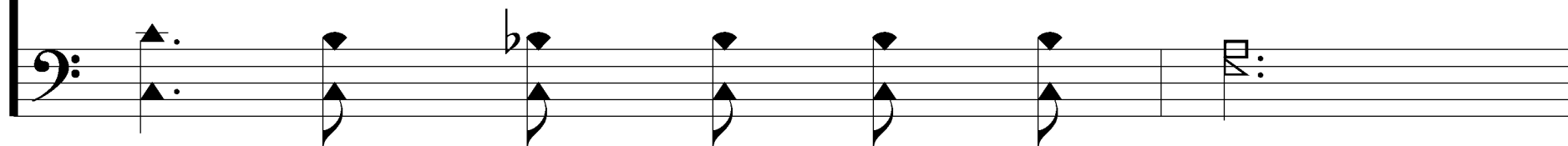

As I walk, dear Lord, close to Thee.

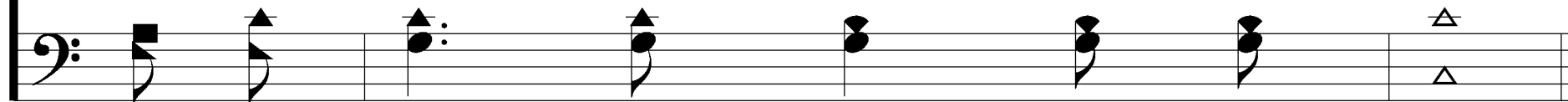

# Just A Closer Walk With Thee

678

## REFRAIN

Just a clos - er walk with Thee,

Grant it, Je - sus this my plea;

The musical score consists of two systems. The first system has a vocal line with lyrics and piano accompaniment in treble and bass clefs. The second system continues the vocal line and piano accompaniment. The piano part includes various chords and rhythmic patterns, including a final cadence with a fermata.

# Just A Closer Walk With Thee

678

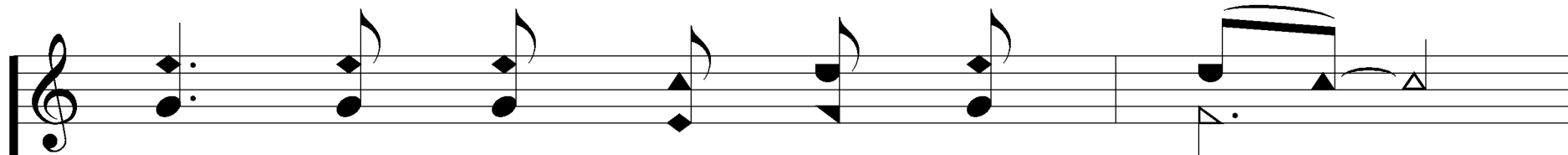

Dai - ly walk - ing close to Thee.

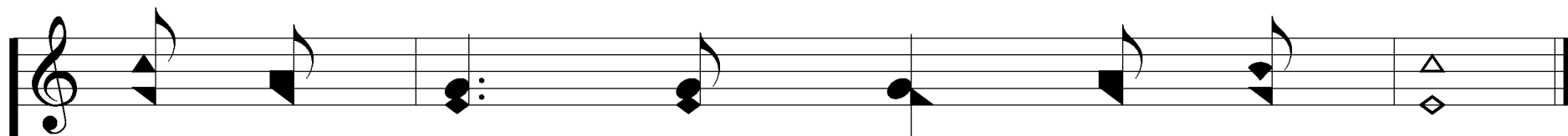
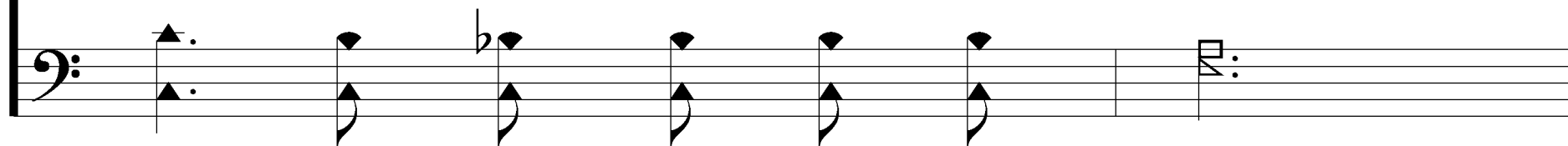

Let it be dear Lord, let it be.

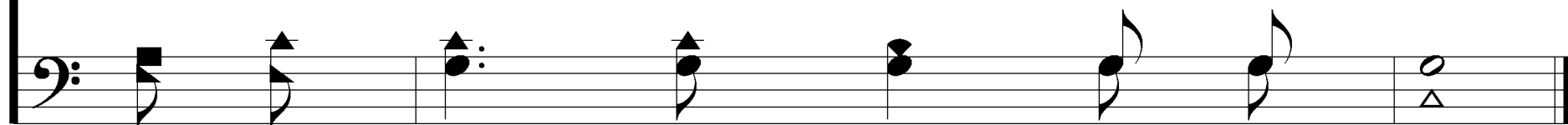

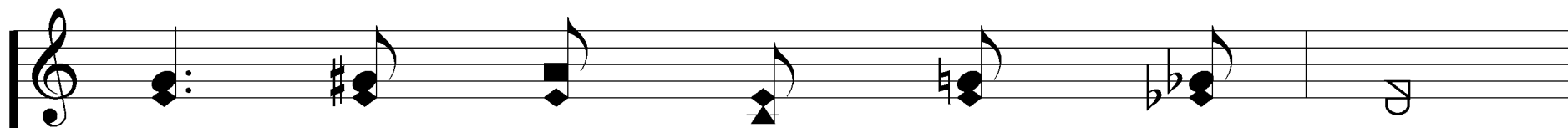

2. Thro' this world of toils and snares,

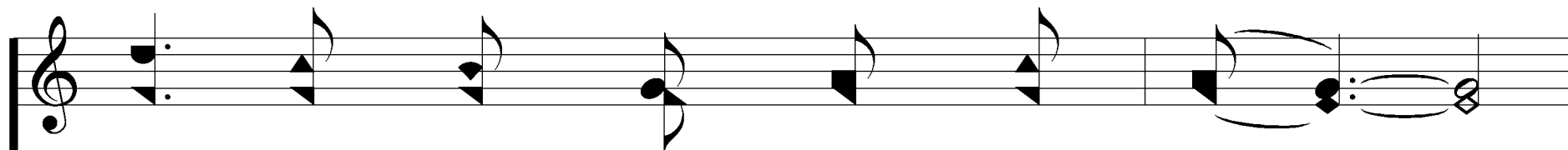
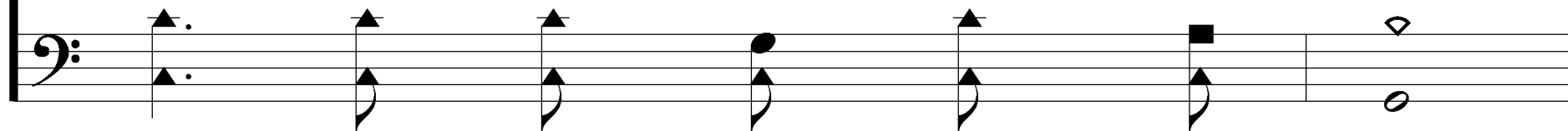

If I fal - ter, Lord, who cares?

# Just A Closer Walk With Thee

678

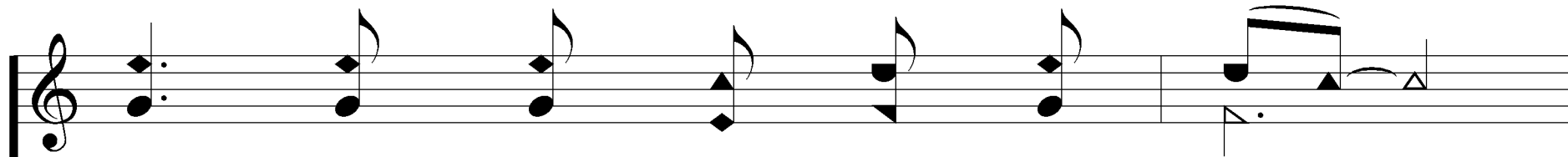

Who with me my bur - den shares?

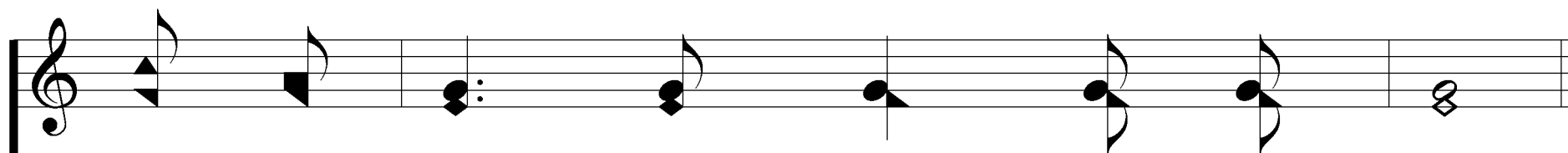
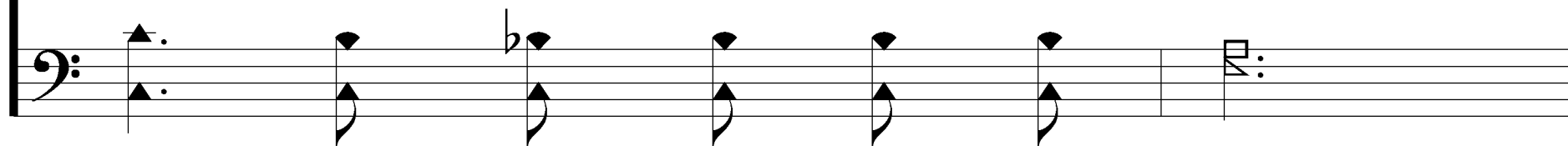

None but Thee, dear Lord, none but Thee.

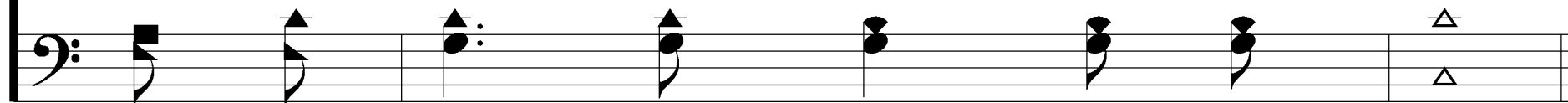

# Just A Closer Walk With Thee

678

## REFRAIN

Just a clos - er walk with Thee,

Grant it, Je - sus this my plea;

The musical score consists of two systems. The first system has a vocal line with lyrics and piano accompaniment in treble and bass clefs. The second system continues the vocal line and piano accompaniment. The piano part includes various chords and melodic lines.

# Just A Closer Walk With Thee

678

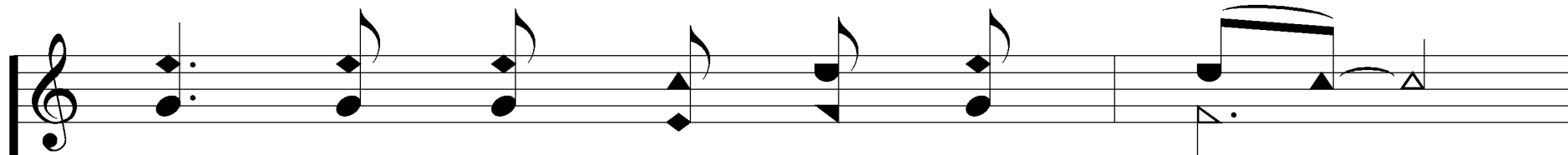

Dai - ly walk - ing close to Thee.

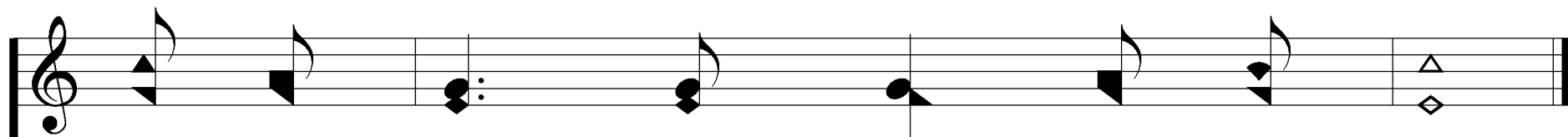
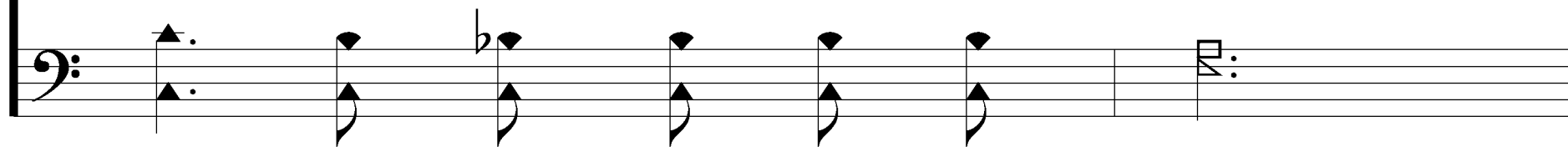

Let it be dear Lord, let it be.

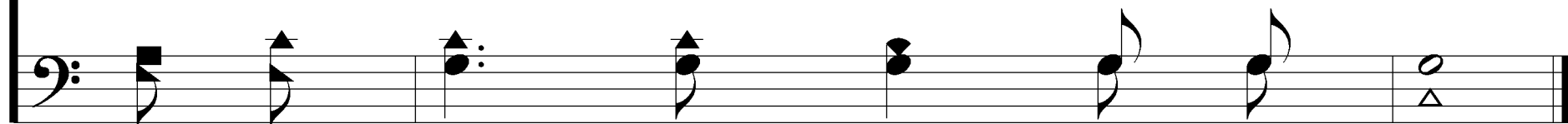

3. When my fee - ble life is o'er,

Time for me will be no more,

# Just A Closer Walk With Thee

678

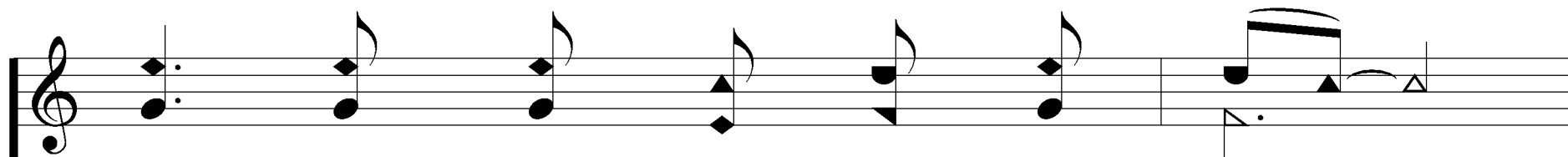

Guide me gent - ly safe - ly o'er

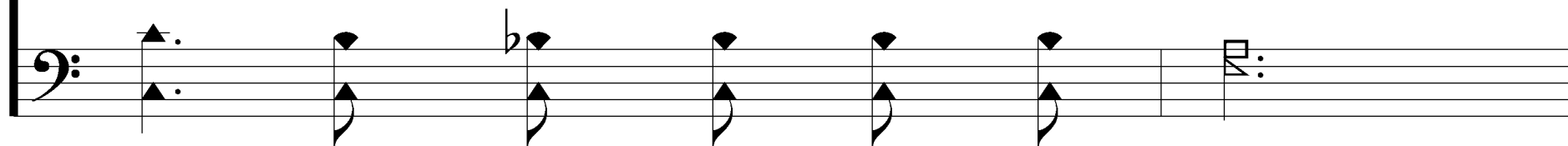

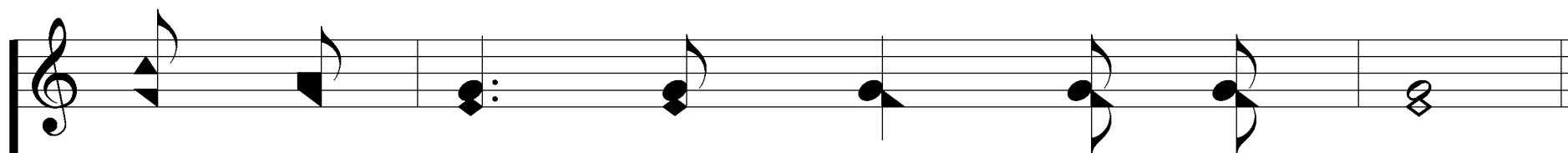

To Thy king - dom shore, to Thy shore.

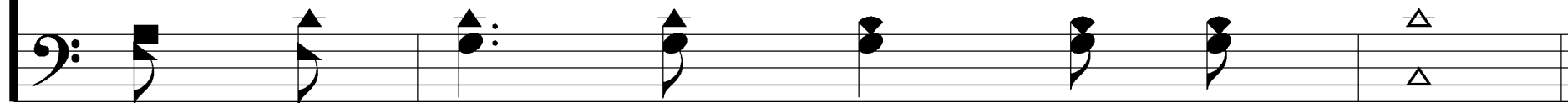

# Just A Closer Walk With Thee

678

## REFRAIN

Just a clos - er walk with Thee,

Grant it, Je - sus this my plea;

The musical score consists of two systems. The first system has a vocal line with lyrics and piano accompaniment in treble and bass clefs. The second system continues the vocal line and piano accompaniment. The piano part includes various chords and rhythmic patterns, including a final cadence with a fermata.

# Just A Closer Walk With Thee

678

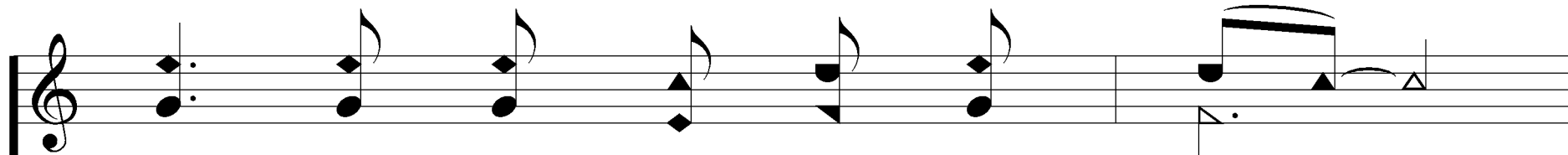

Dai - ly walk - ing close to Thee.

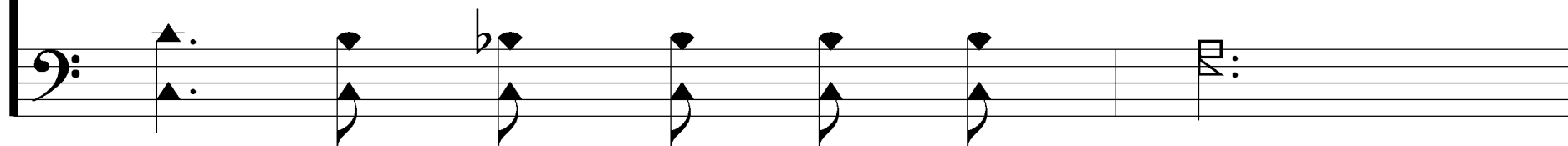

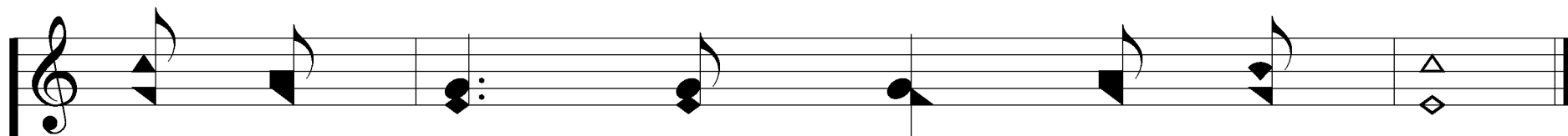

Let it be dear Lord, let it be.

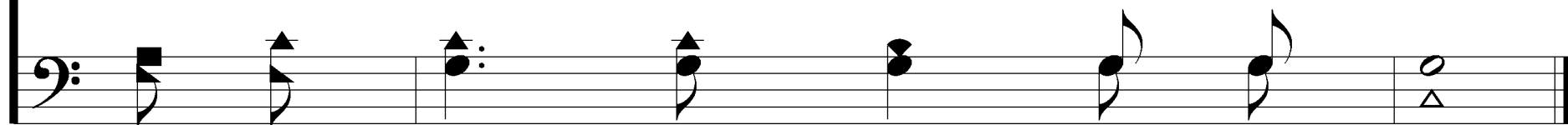
