

1. I once was lost in sin but Je-sus took me in, And

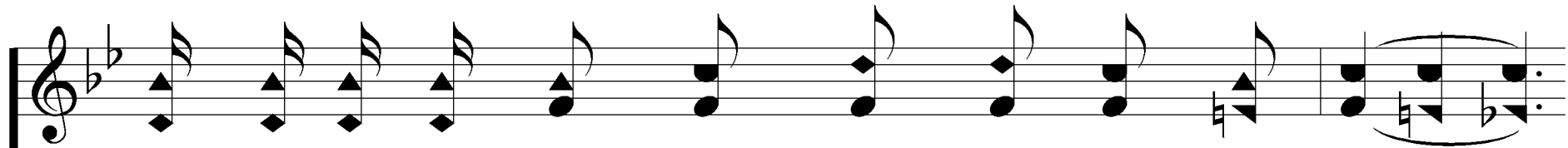

then a lit - tle light from heav - en filled my soul;

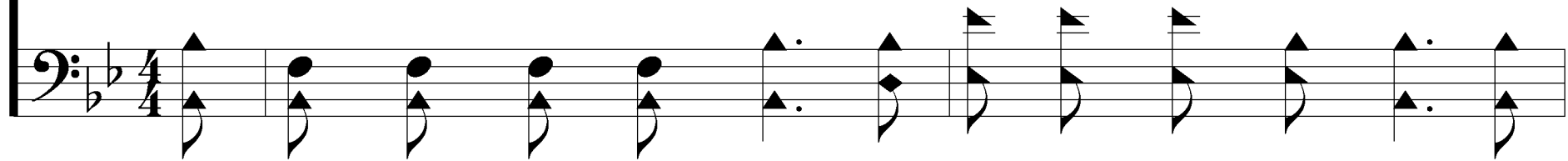

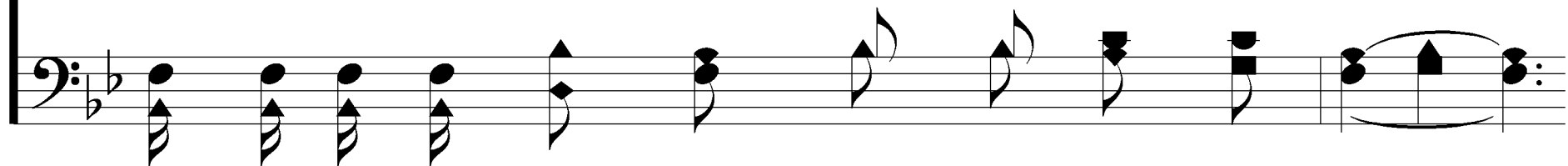
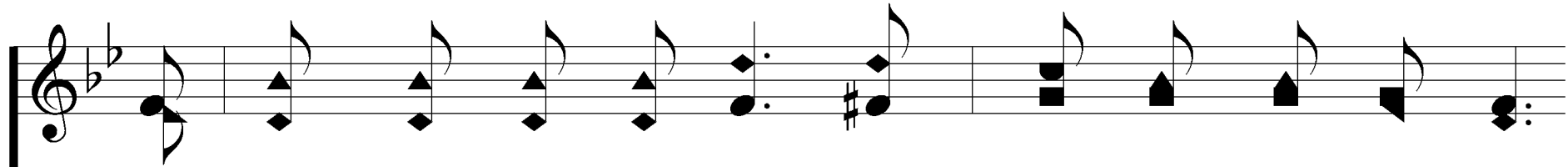

It bathed my heart in love and wrote my name a-bove,

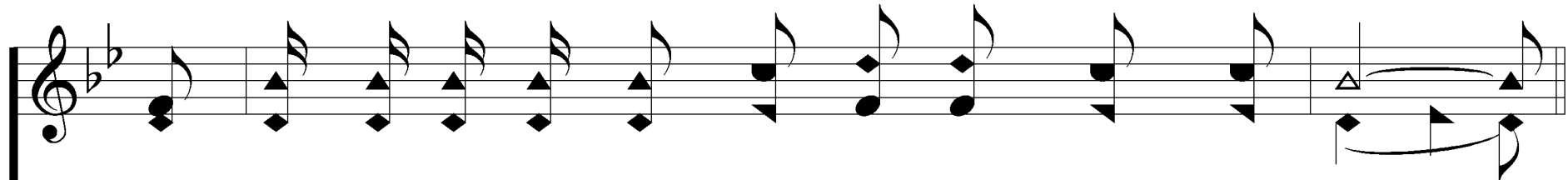
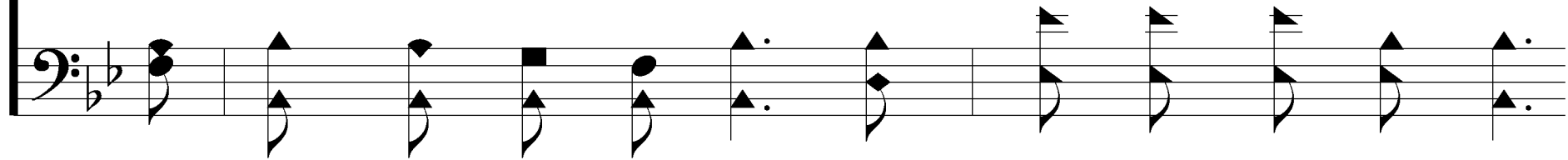

And just a lit-tle talk with Je-sus made me whole.

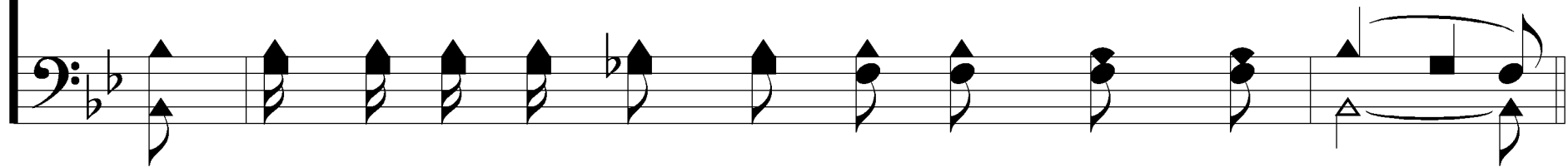

REFRAIN

*Now let us* Have a lit - tle talk with Je - sus, *let us*  
tell Him all a - bout our trou - bles, *He will*

Hear our faint-est cry *and He will* an-swer by and by;

*Now when you* Feel a lit-tle pray'r-ful yearn-ing, *as your*

heart un - to heav - en is turn - ing, *You will*

Find a lit - tle talk with Je - sus makes it right. *it makes it right.*

2. Some-times my path seems drear, with-out a ray of cheer,

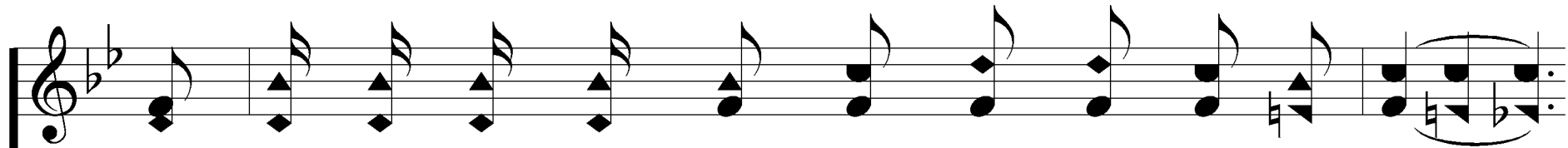
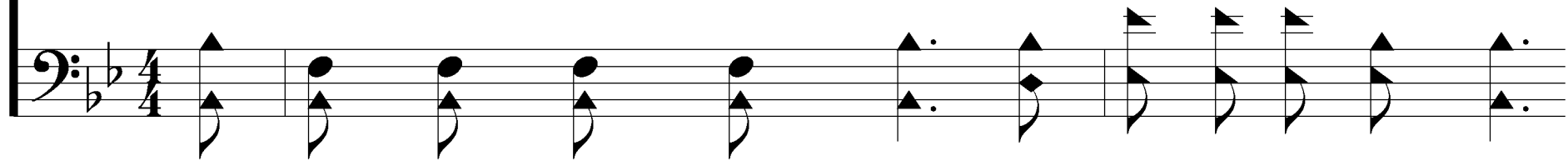

And then a cloud of doubt may hide the light of day;

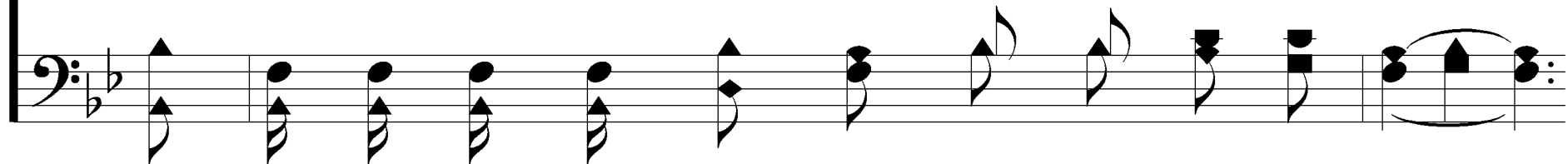

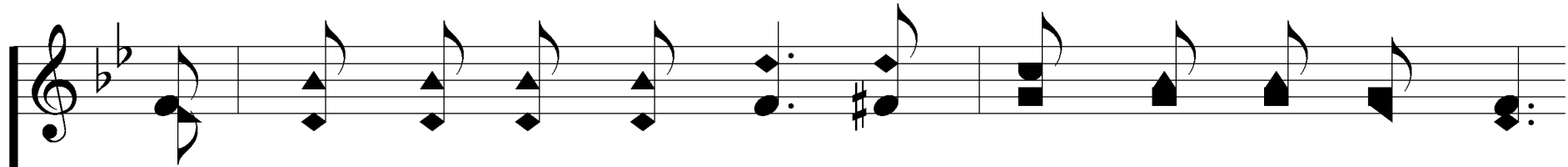

The mists of sin may rise and hide the star-ry skies,

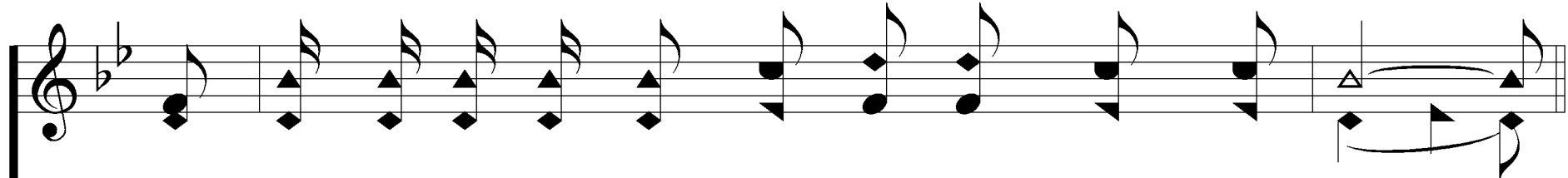
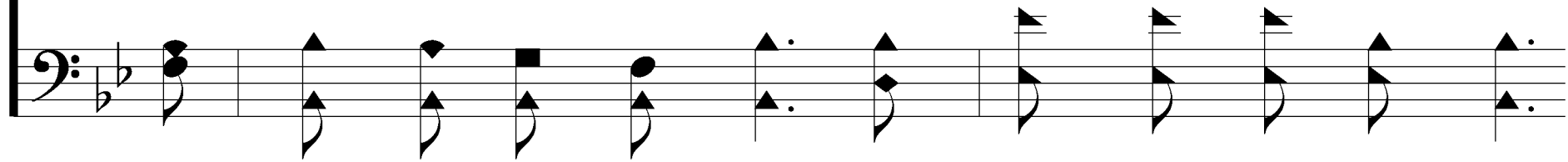

But just a lit-tle talk with Je-sus clears the way.

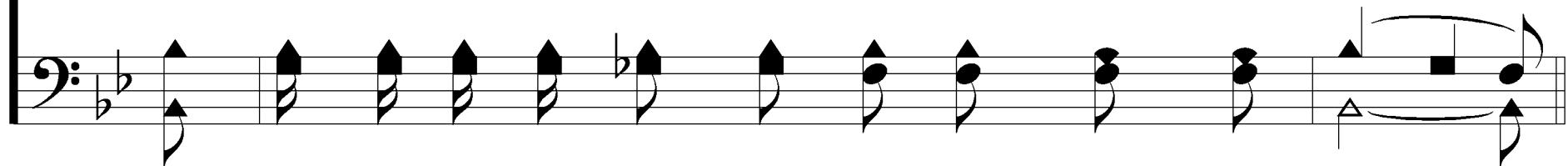

REFRAIN

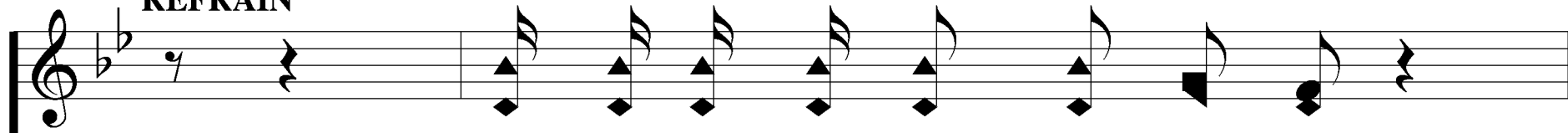

*Now let us* Have a lit - tle talk with Je - sus, *let us*

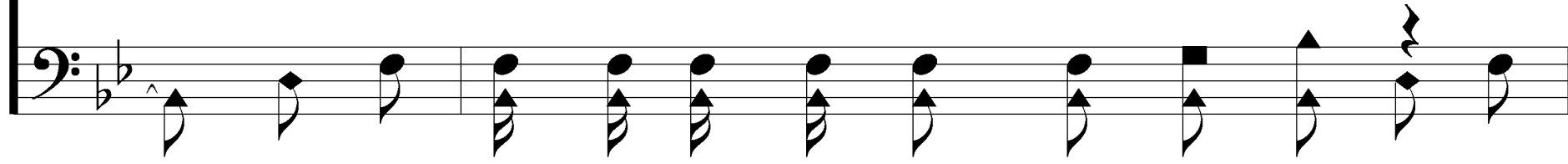

tell Him all a - bout our trou - bles, *He will*

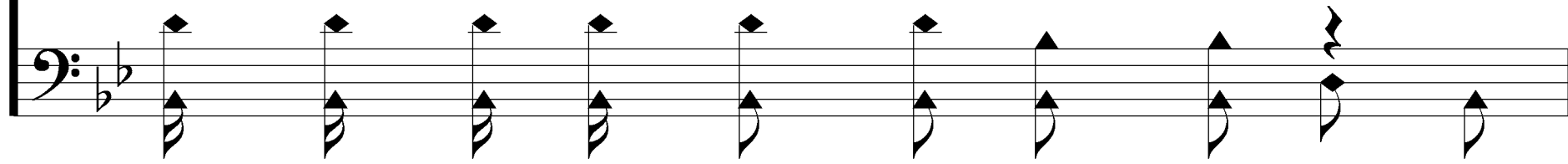

Hear our faint-est cry *and He will* an-swer by and by;

*Now when you* Feel a lit-tle pray'r - ful yearn-ing, *as your*

heart un - to heav - en is turn - ing, *You will*

Find a lit - tle talk with Je - sus makes it right. *it makes it right.*

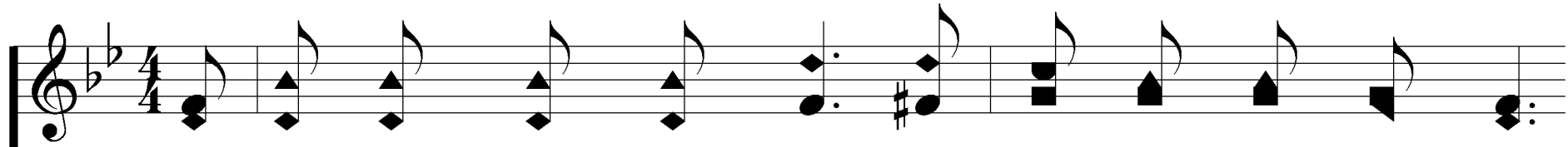

3. I may have doubts and fears, my eyes be filled with tears,

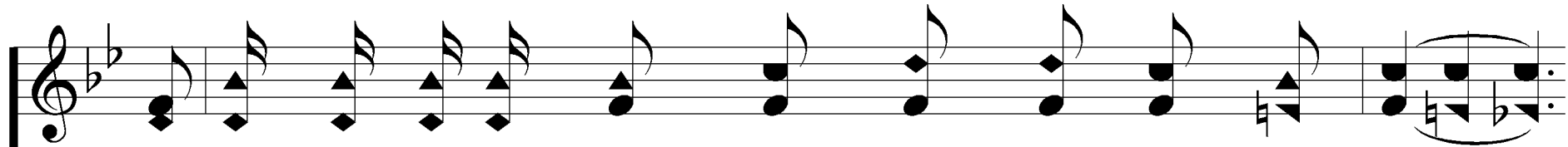
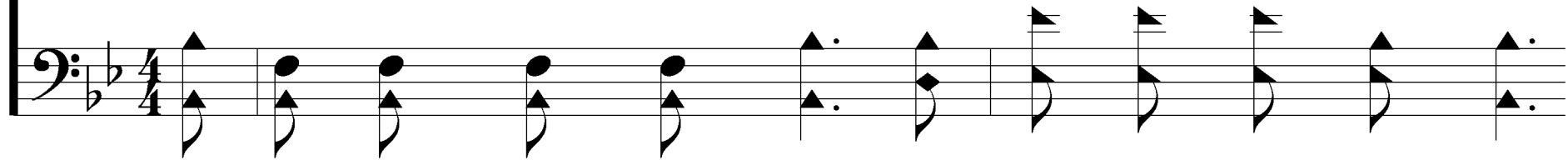

But Je - sus is a Friend who watch - es day and night;

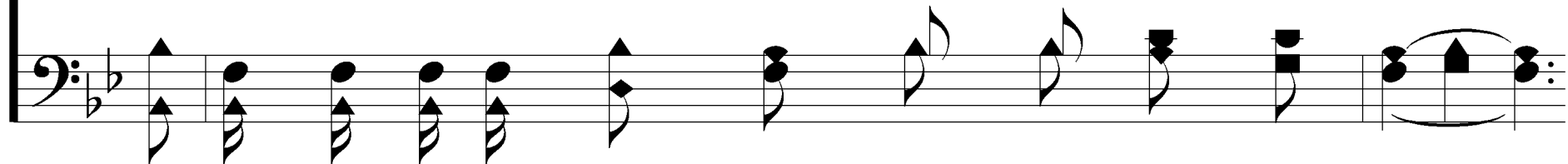

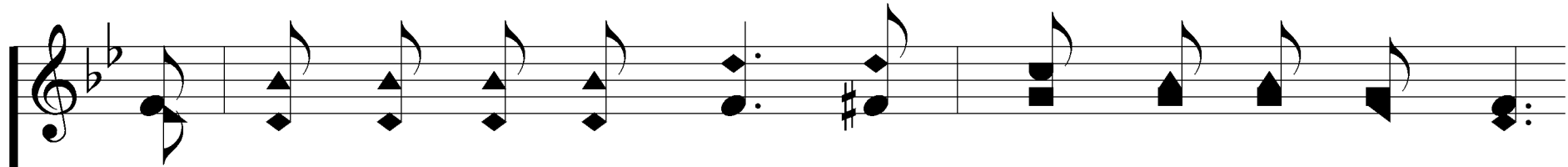

I go to Him in prayer, He knows my ev - 'ry care,

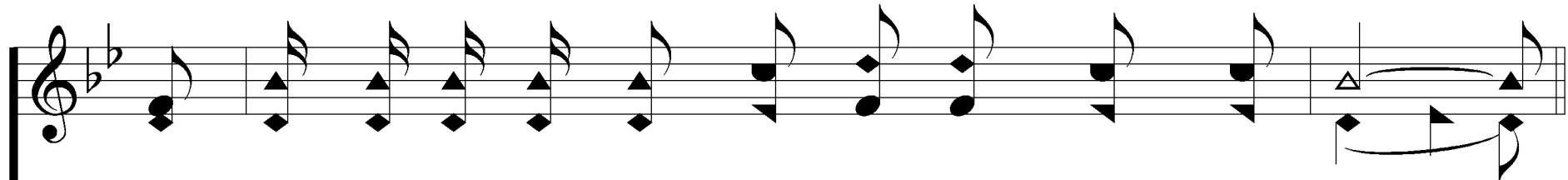
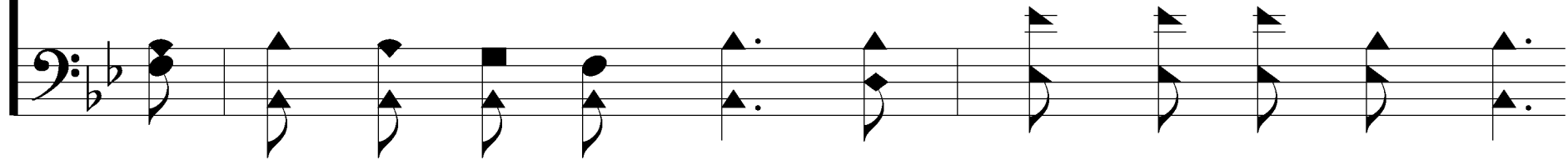

And just a lit-tle talk with Je-sus makes it right.

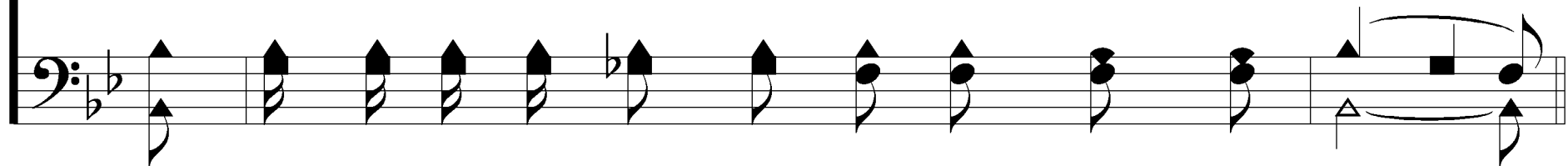

REFRAIN

*Now let us* Have a lit - tle talk with Je - sus, *let us*

tell Him all a - bout our trou - bles, *He will*

Hear our faint-est cry *and He will* an-swer by and by;

*Now when you* Feel a lit-tle pray'r - ful yearn-ing, *as your*

heart un - to heav - en is turn - ing, *You will*

Find a lit - tle talk with Je - sus makes it right. *it makes it right.*
