

1. Live for Je-sus, O my broth - er, His dis - ci - ple

ev - er be; Ren - der not to an - y oth - er,

*2 Timothy 2:12*

Words: Eden Reeder Latta

Music: Frank M. Davis

What a - lone the Lord's should be.

REFRAIN

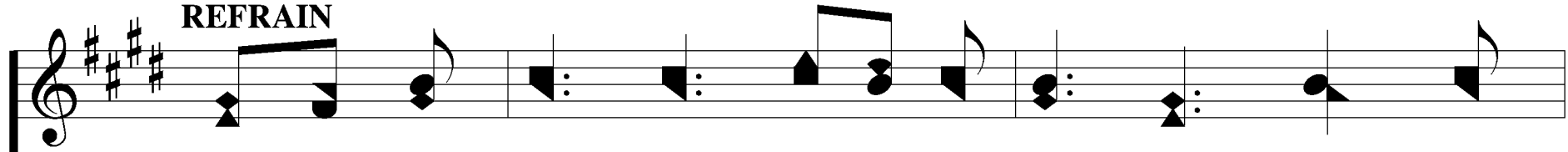

Live for Je - sus, live for Je - sus; Give Him

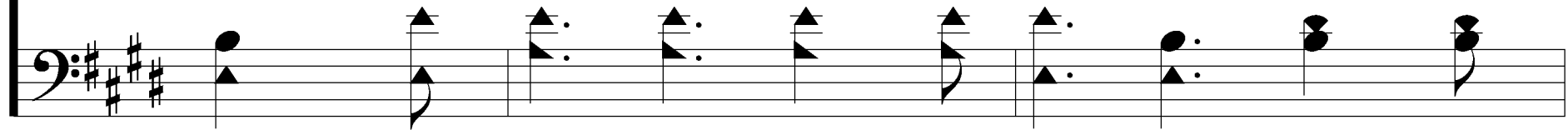

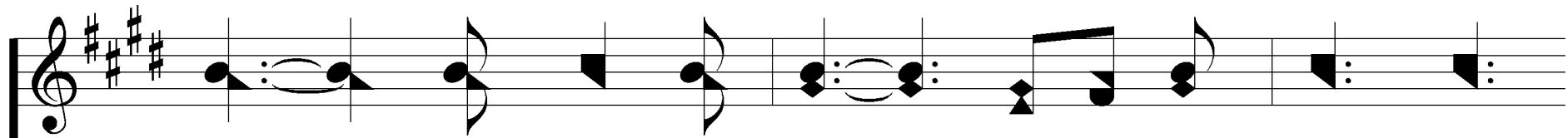

all thou hast to give; On the cross the

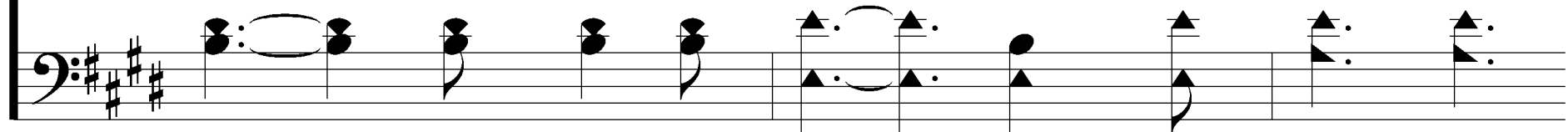

world's Re - deem - er, Gave His

life that thou mightst live.

2. Live for Je-sus, wand - 'ring sin-ner, Un-der Sa-tan

serve no more; Of the prom-ised prize a win-ner

Thou may'st be, when life is o'er.

REFRAIN

Live for Je - sus, live for Je - sus; Give Him

all thou hast to give; On the cross the

world's Re - deem - er, Gave His

life that thou mightst live.

And in - her - it end - less bliss.

REFRAIN

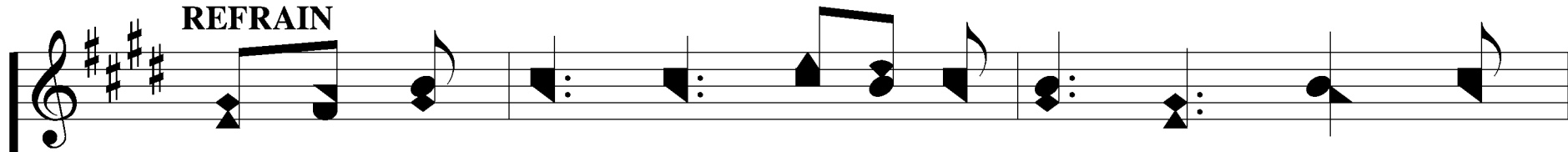

Live for Je - sus, live for Je - sus; Give Him

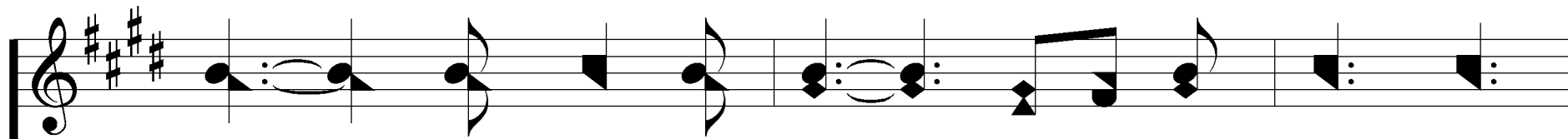
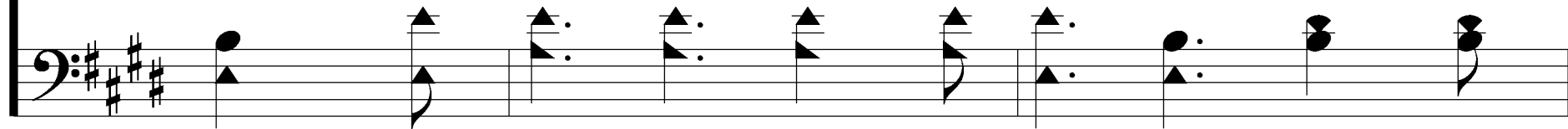

all thou hast to give; On the cross the

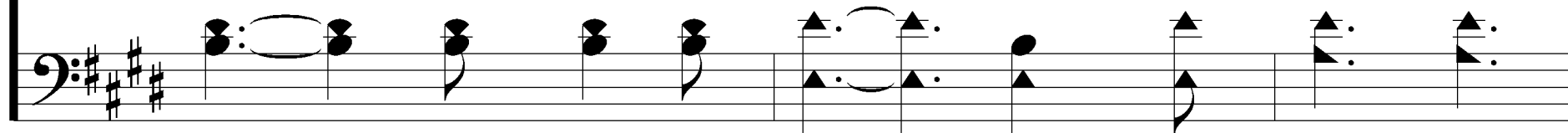

world's Re - deem - er, Gave His

life that thou mightst live.
