

1. I was sink-ing deep in sin, Far from the peace-ful shore,

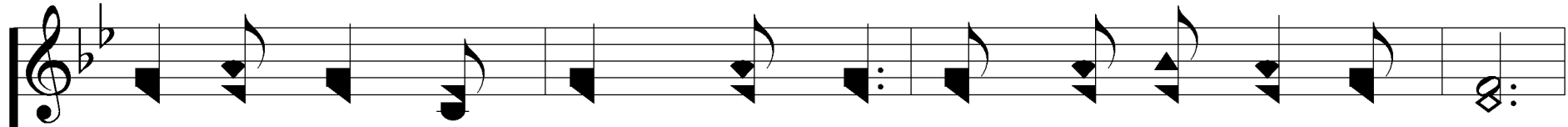

Ver-y deep-ly stained with-in, Sink-ing to rise no more;

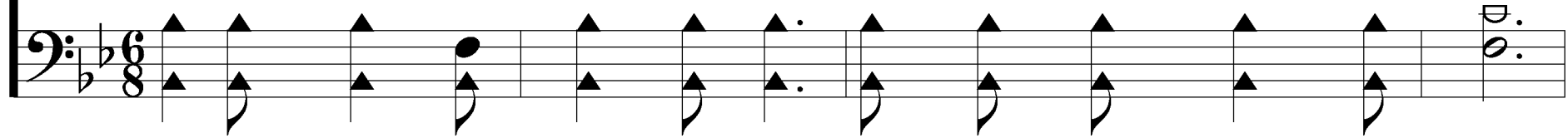
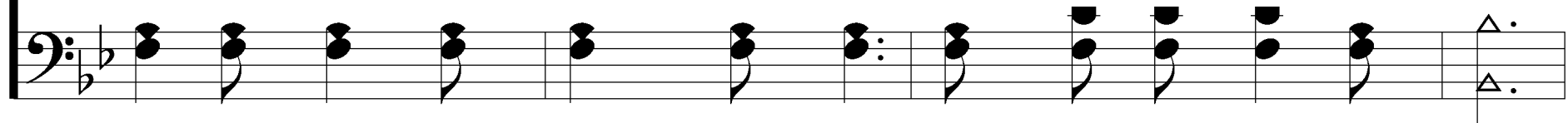

*Jn. 3:16*

Words: James Rowe

Music: Howard E. Smith

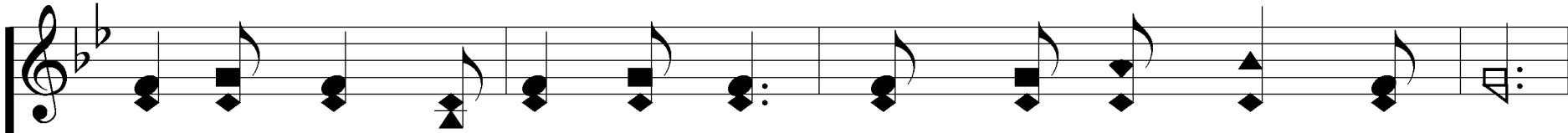

But the Mas-ter of the sea Heard my de-spair-ing cry,

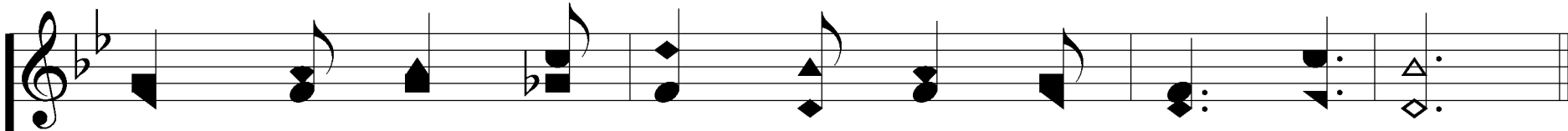
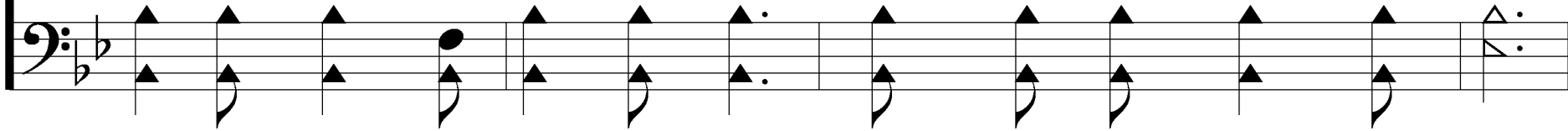

From the wa - ters lift - ed me Now safe am I.

# Love Lifted Me

## REFRAIN

Love lift-ed me! Love lift-ed me!  
*e - ven me! e - ven me!*

When noth-ing else could help, Love lift-ed me.  
*Won-der-ful*

# Love Lifted Me

Love lift - ed me. Love lift - ed me!  
*e - ven me!* *e - ven me!*

When noth - ing else could help, Love lift - ed me.

2. All my heart to Him I give, Ev - er to Him I'll cling,

In His bless-ed pres-ence live, Ev-er His prais-es sing.

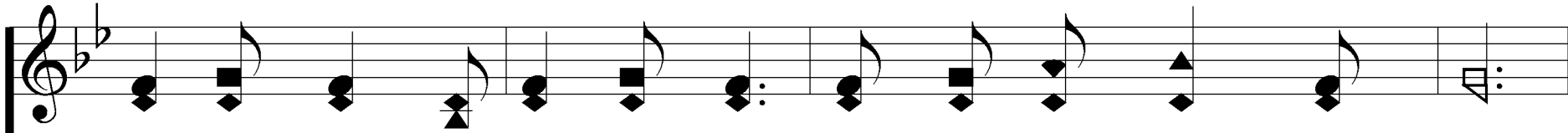

Love so might-y and so true Mer-its my soul's best songs;

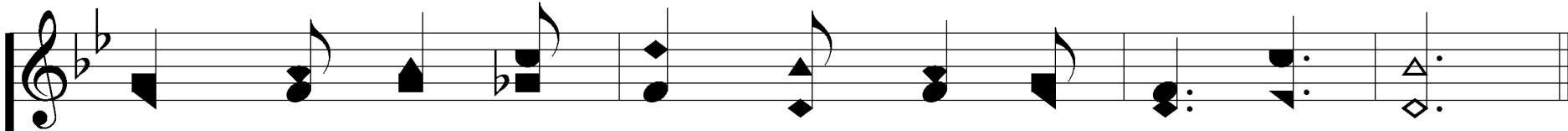
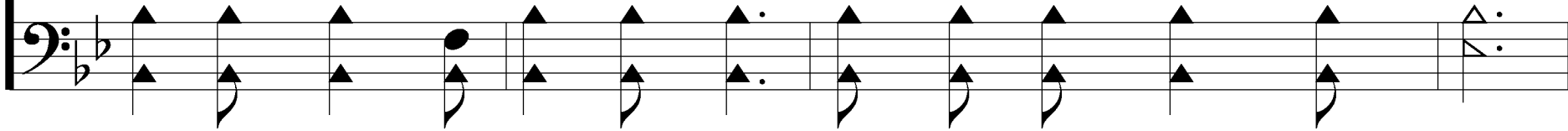

Faith - ful, lov - ing ser - vice too, To Him be - longs.

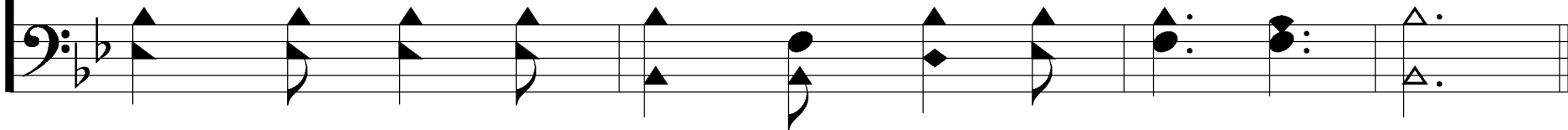

# Love Lifted Me

345

## REFRAIN

Love lift-ed me! Love lift-ed me!  
*e - ven me! e - ven me!*

When noth-ing else could help, Love lift-ed me.  
*Won-der-ful*

# Love Lifted Me

Love lift - ed me. Love lift - ed me!  
*e - ven me!* *e - ven me!*

When noth - ing else could help, Love lift - ed me.

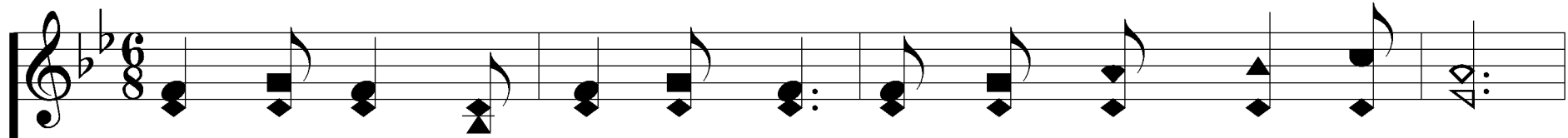

3. Souls in dan-ger, look a-bove, Je-sus com-plete-ly saves;

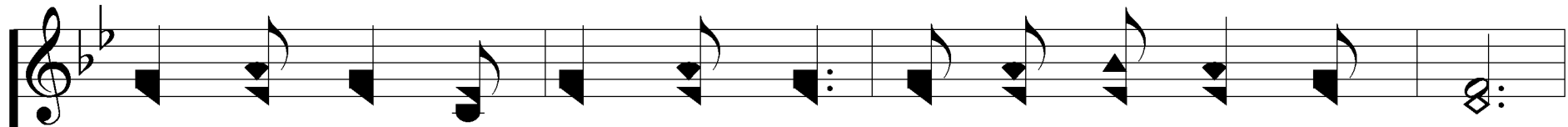
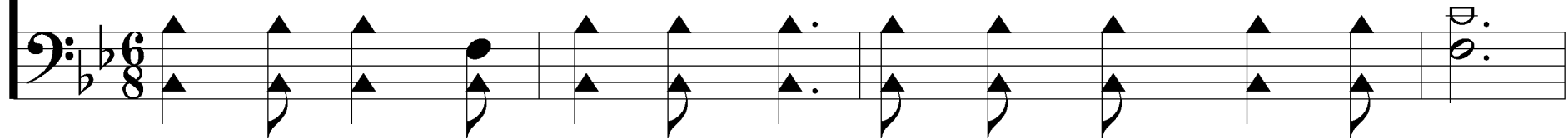

He will lift you by His love Out of the an-gry waves,

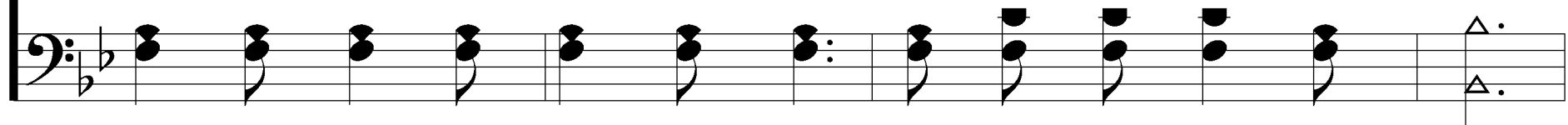

He's the Mas-ter of the sea, Bil-lows His will o-bey;

He your Sav-ior wants to be Be saved to-day.

# Love Lifted Me

345

## REFRAIN

Love lift-ed me! Love lift-ed me!  
*e - ven me! e - ven me!*

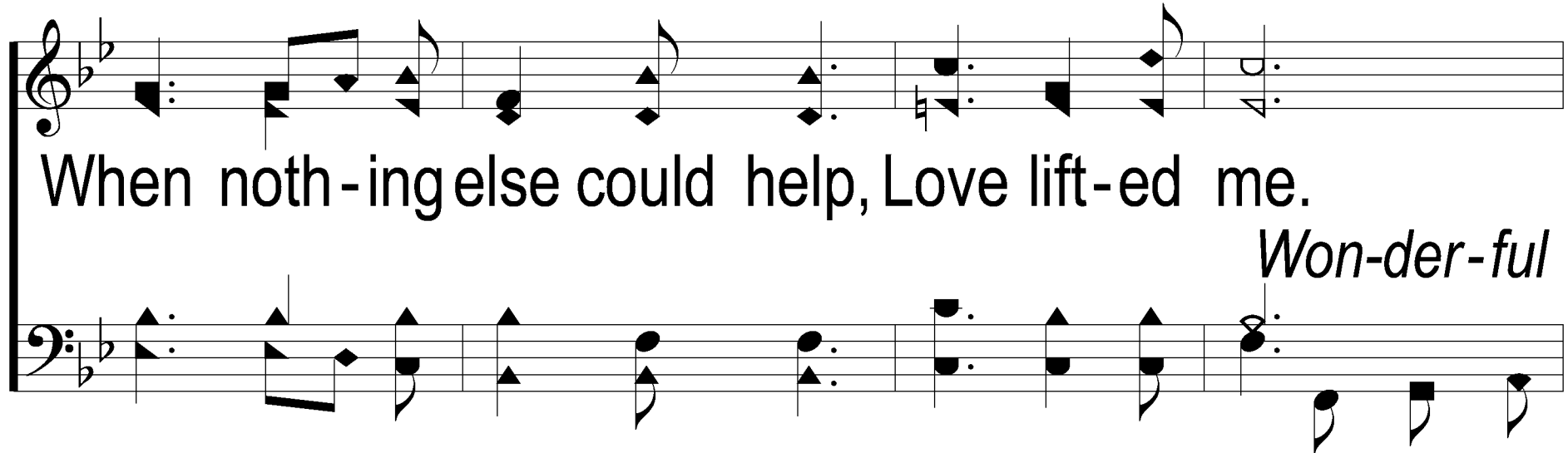

When noth-ing else could help, Love lift-ed me.  
*Won-der-ful*

# Love Lifted Me

Love lift - ed me. Love lift - ed me!  
*e - ven me!* *e - ven me!*

When noth - ing else could help, Love lift - ed me.
