

1. On the hap-py, gold-en shore, where the faith-ful part no

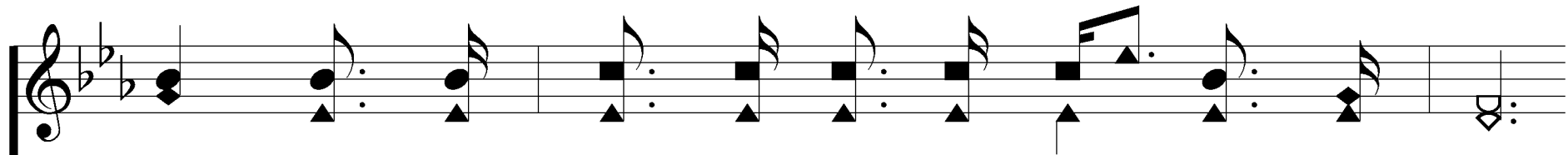

more, When the storms of life are o'er, meet me there,

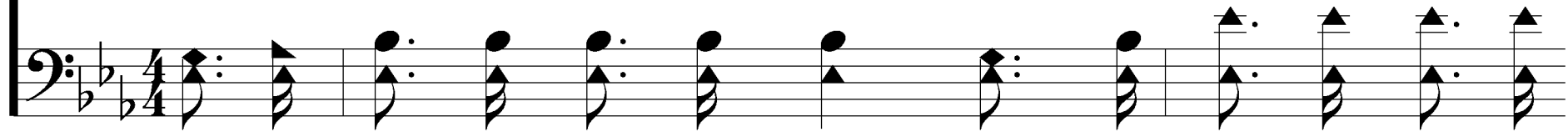

1 Pet. 1:3-4; 2 Pet. 1:11
Words: Fanny J. Crosby
Music: William J. Kirkpatrick

Where the night dis - solves a - way

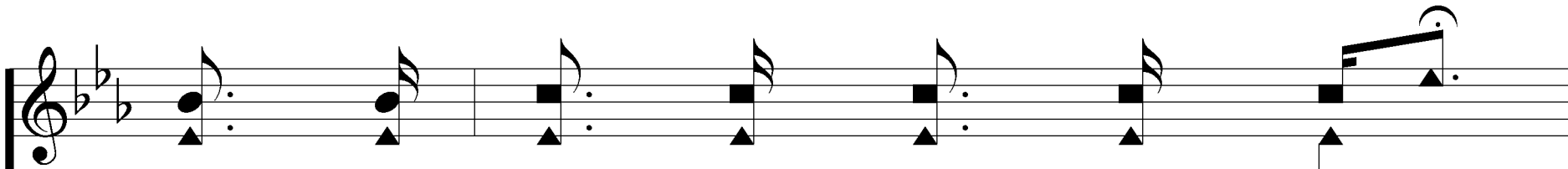
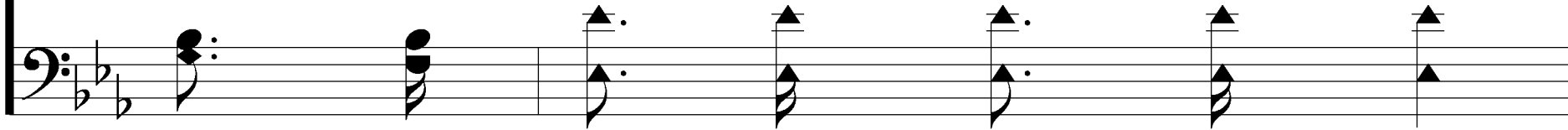

in - to pure and per - fect day,

Meet Me There

349

I am go - ing home to stay,

meet me there. *meet me there,*

Meet Me There

REFRAIN

Meet me there, meet me there, Where the
Meet me there, meet me there,

tree of Life is bloom-ing, meet me there,
meet me there,

Meet Me There

349

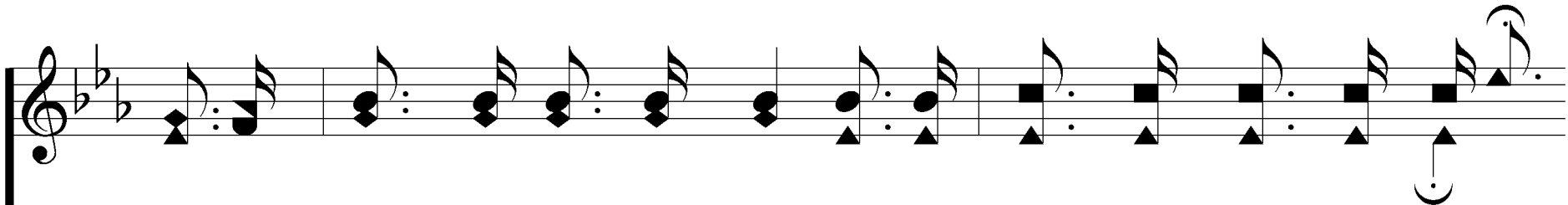

When the storms of life are o'er, on the hap-py, gold-en shore,

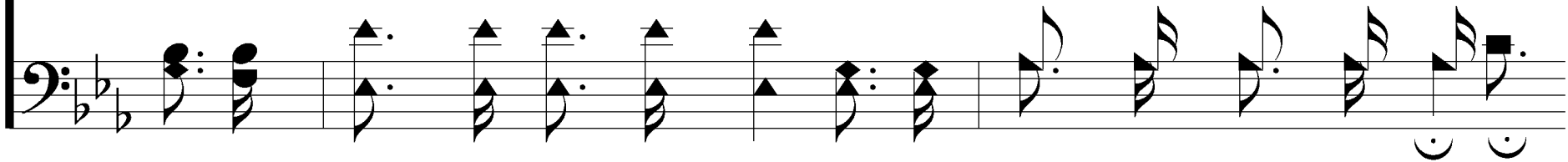

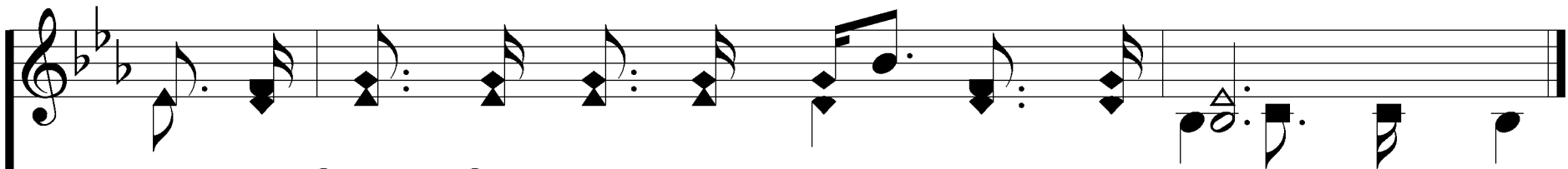

Where the faith-ful part no more, meet me there.
meet me there.

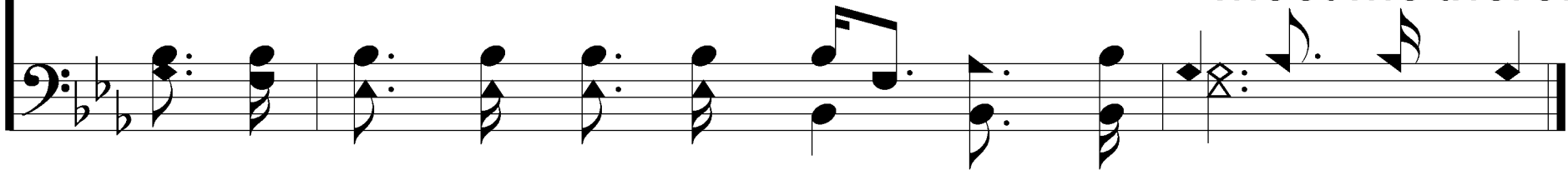

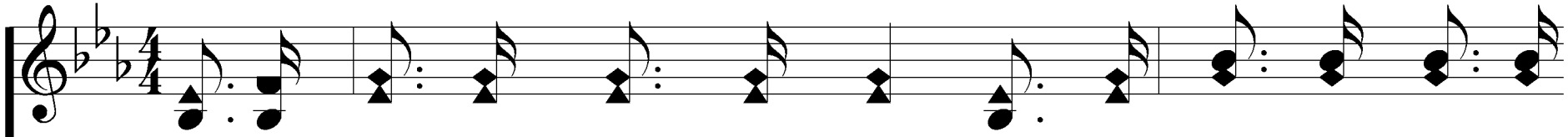

2. Here our fond-est hopes are vain, dear-est links are rent in

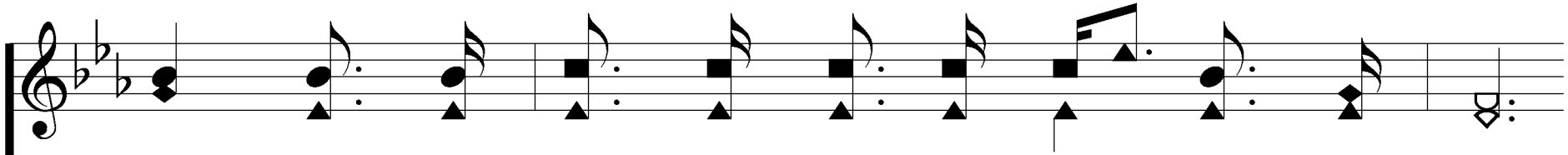
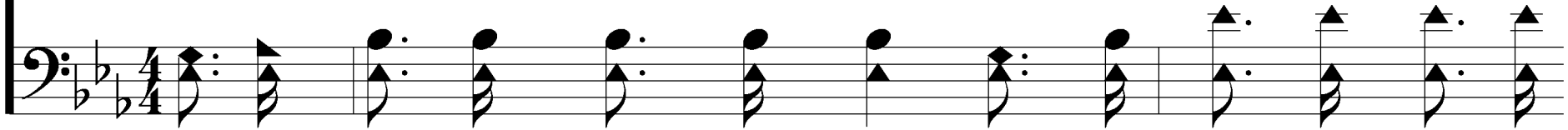

twain, But in heav'n no throb of pain, meet me there,

By the riv - er spark - ling bright

in the cit - y of de - light,

Meet Me There

349

Where our faith is lost in sight,

meet me there. *meet me there,*

Meet Me There

REFRAIN

Meet me there, meet me there, Where the
Meet me there, meet me there,

tree of Life is bloom-ing, meet me there,
meet me there,

Meet Me There

349

When the storms of life are o'er, on the hap-py, gold-en shore,

Where the faith-ful part no more, meet me there.
meet me there.

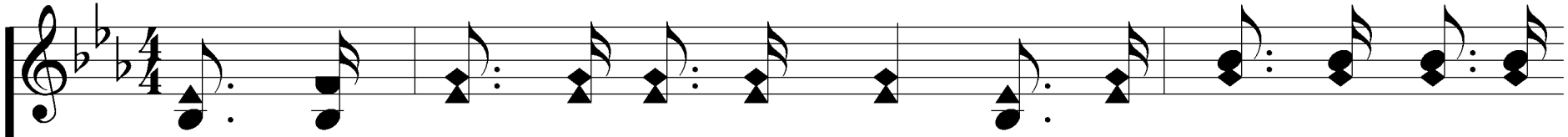

3. Where the songs of an-gels ring, and the blest for-ev-er

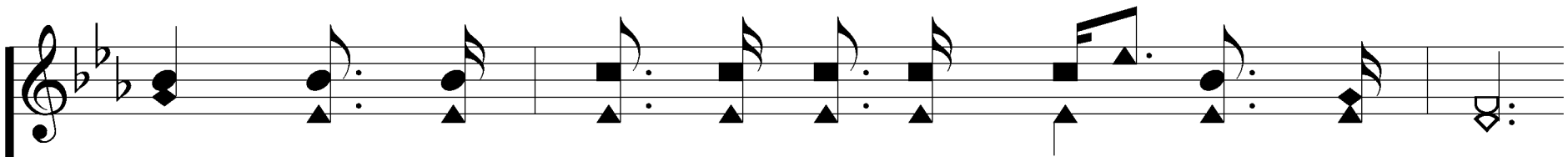
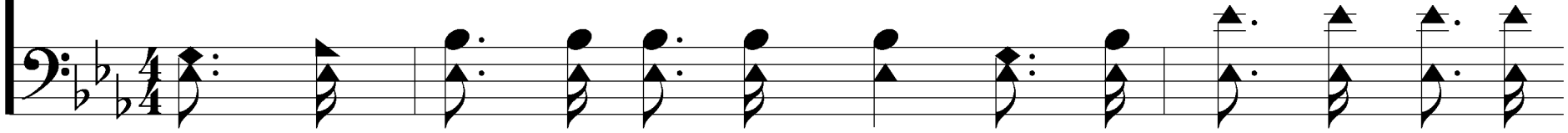

sing, In the pal-ace of the King, meet me there,

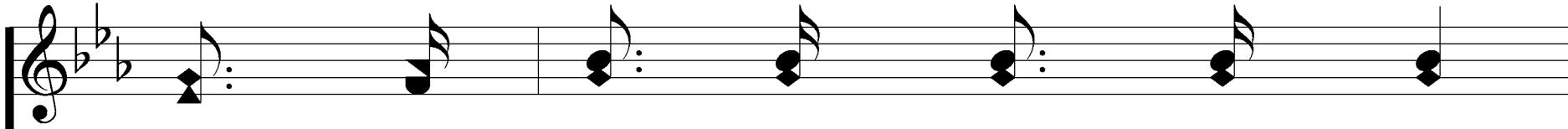

Where in sweet com - mun - ion blend

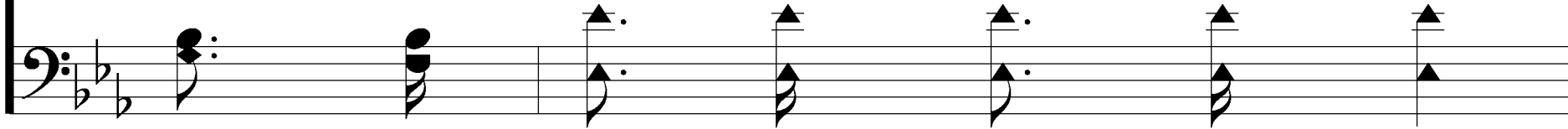

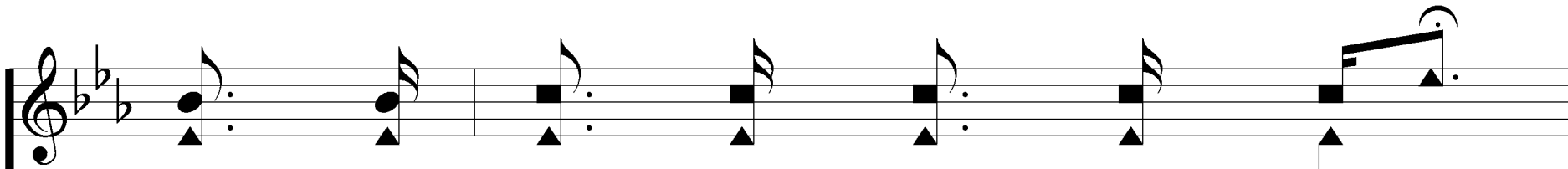

heart with heart, and friend with friend,

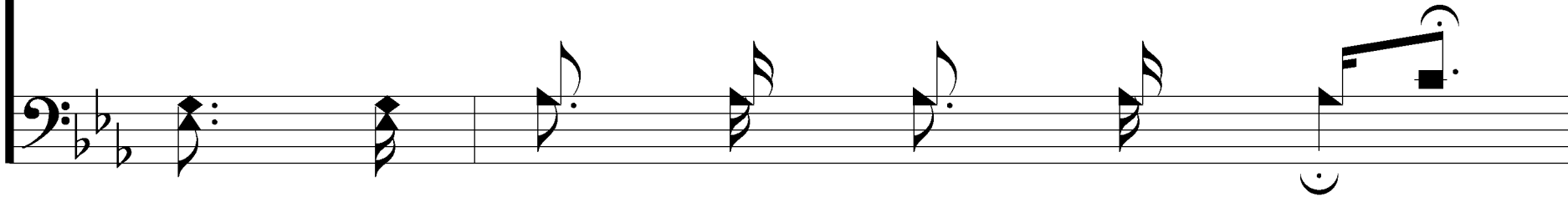

Meet Me There

349

In a world that ne'er shall end,

meet me there. *meet me there,*

Meet Me There

REFRAIN

Meet me there, meet me there, Where the
Meet me there, meet me there,

tree of Life is bloom-ing, meet me there,
meet me there,

Meet Me There

349

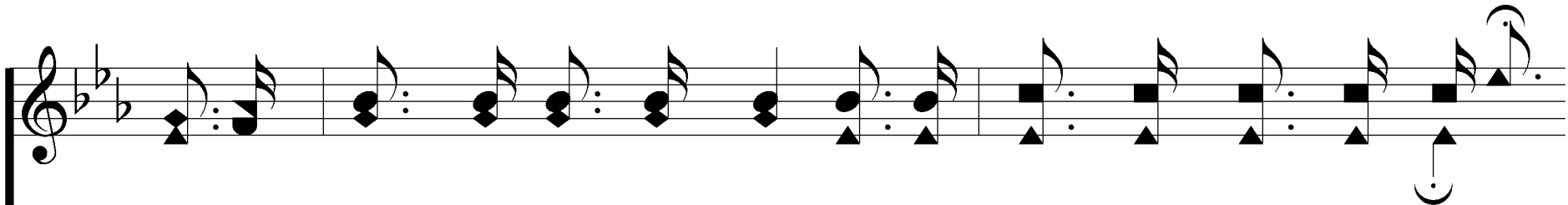

When the storms of life are o'er, on the hap-py, gold-en shore,

When the storms of life are o'er, on the hap-py, gold-en shore,

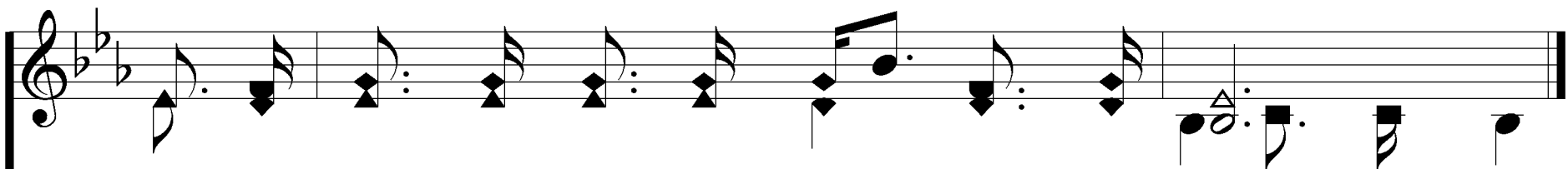

Where the faith - ful part no more, meet me there.

Where the faith - ful part no more, meet me there.
meet me there.