

Must I Go And Empty-Handed?

359

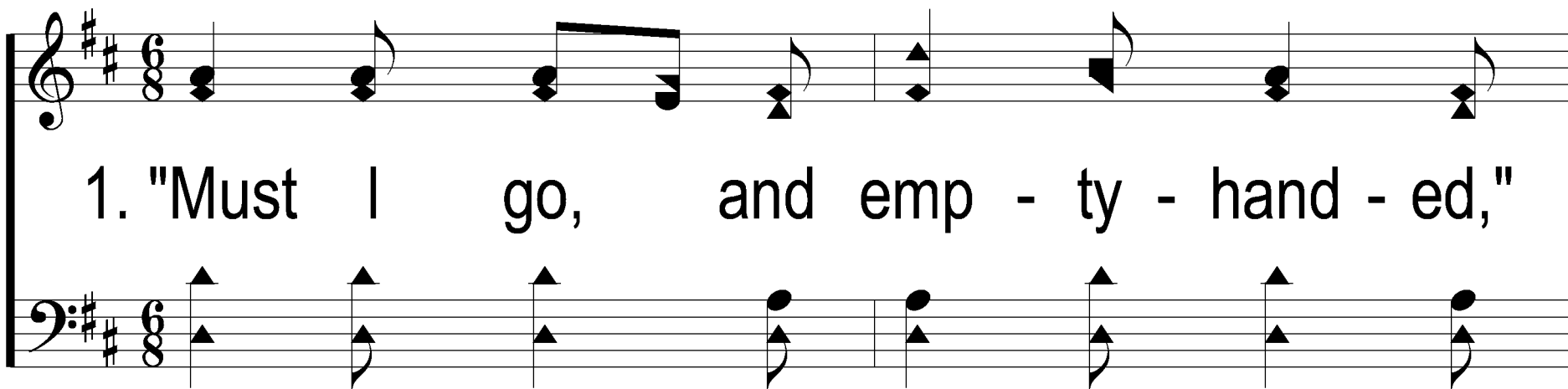

1. "Must I go, and emp - ty - hand - ed,"

Thus my dear Re - deem - er meet?

Ephesians 5:15,16

Words: Charles C. Luther

Music: George C. Stebbins

Must I Go And Empty-Handed?

359

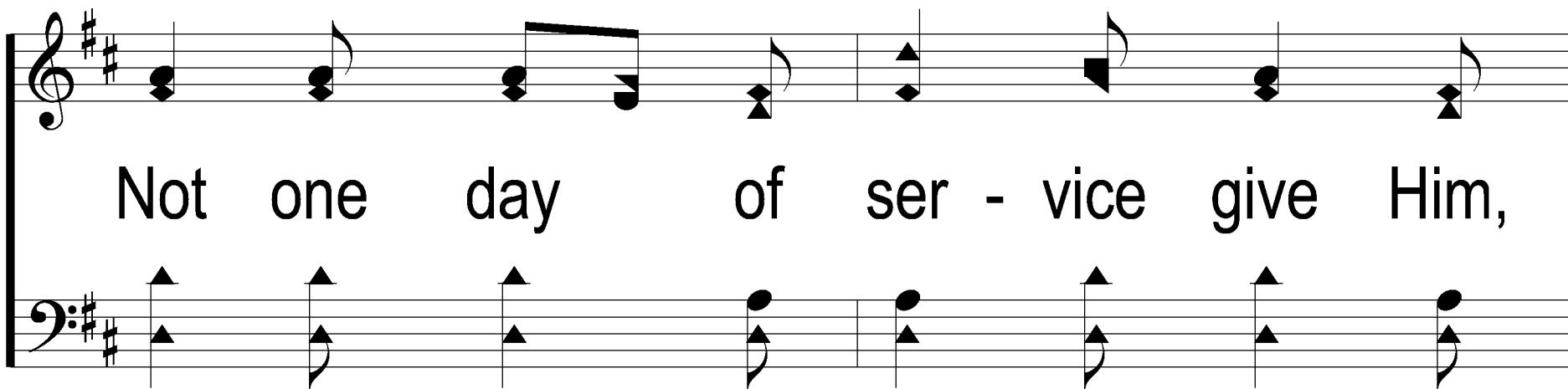

Not one day of ser - vice give Him,

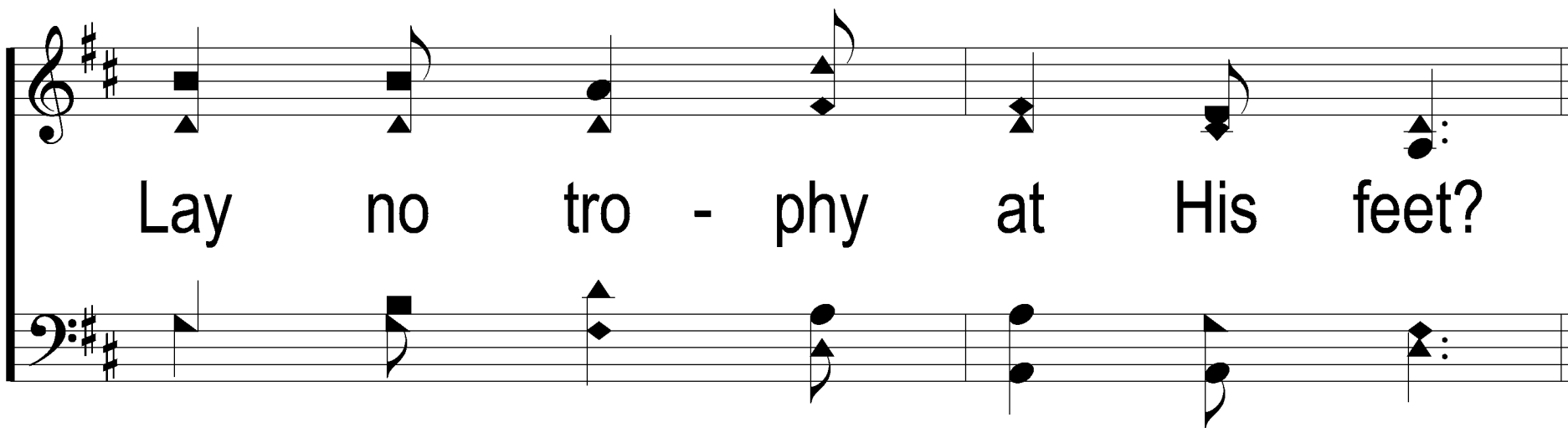

Lay no tro - phy at His feet?

Must I Go And Empty-Handed?

359

REFRAIN

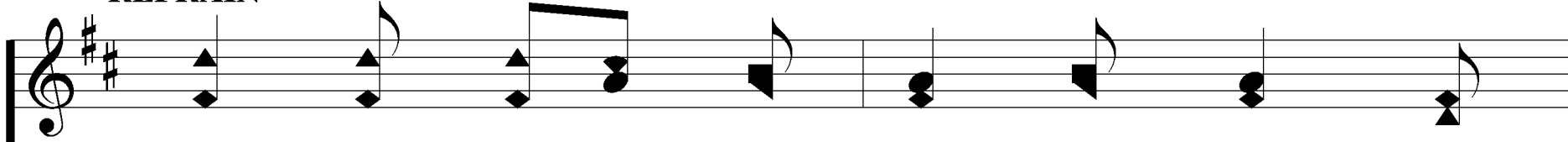

"Must I go, and emp - ty - hand - ed?"

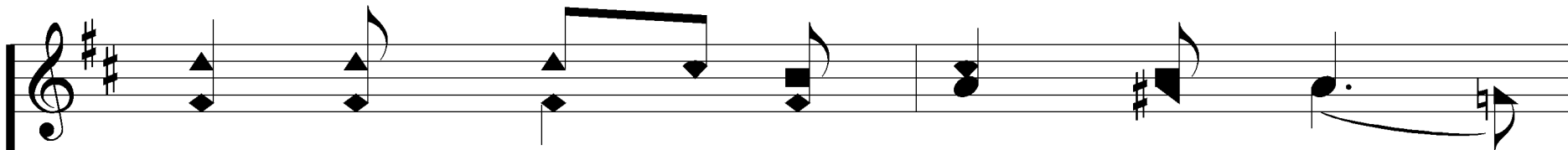
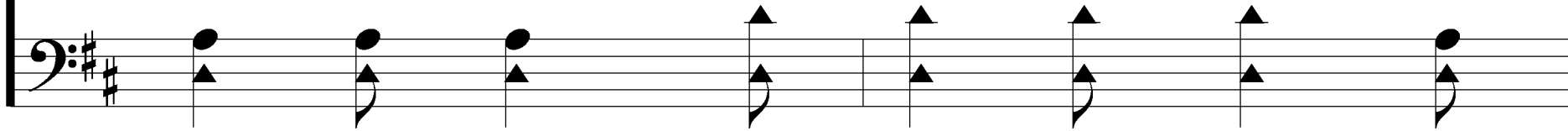

Must I meet my Sav - ior so?

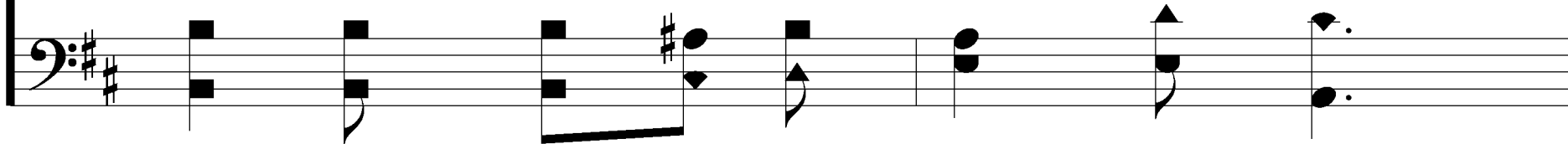

Must I Go And Empty-Handed?

359

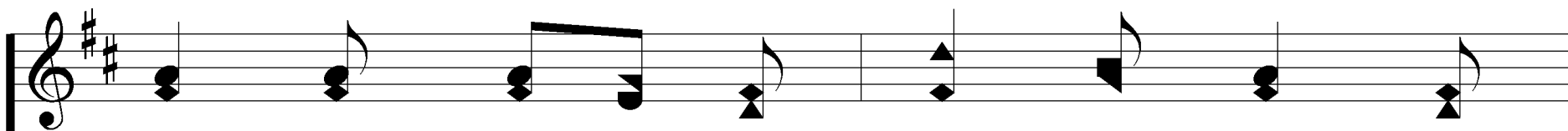

Not one soul with which to greet Him:

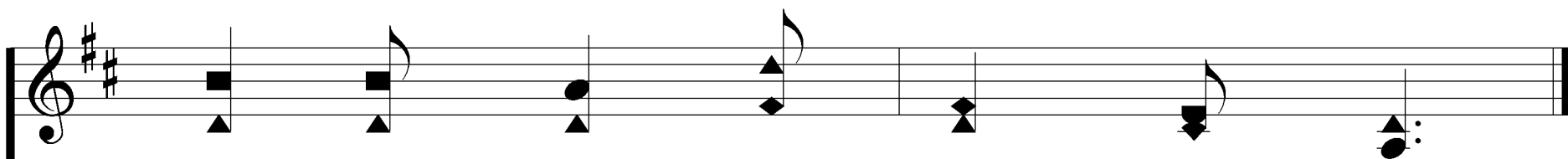

Must I emp - ty - hand - ed go?

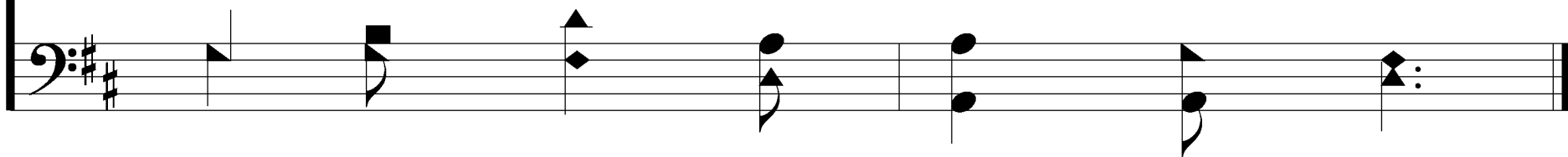

Must I Go And Empty-Handed?

359

2. O the years in sin - ning wast - ed,

Could I but re - call them now,

Must I Go And Empty-Handed?

359

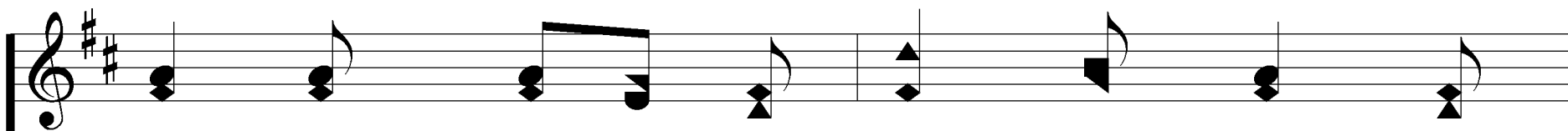

I would give them to my Sav - ior,

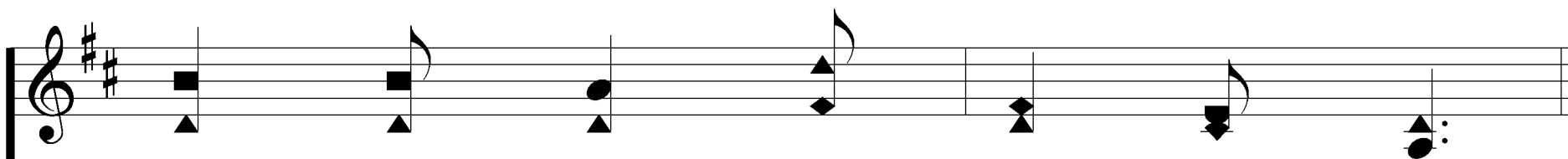

To His will I'd glad - ly bow.

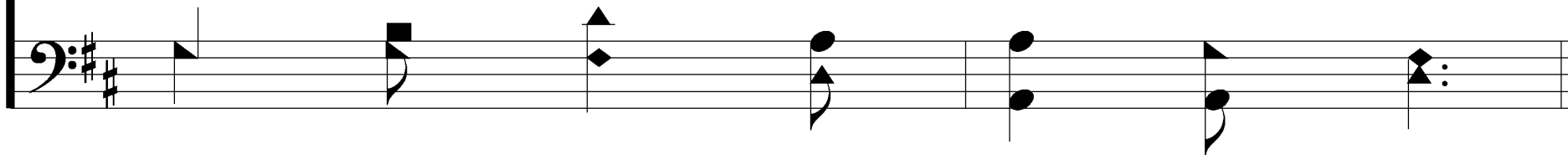

Must I Go And Empty-Handed?

359

REFRAIN

"Must I go, and emp - ty - hand - ed?"

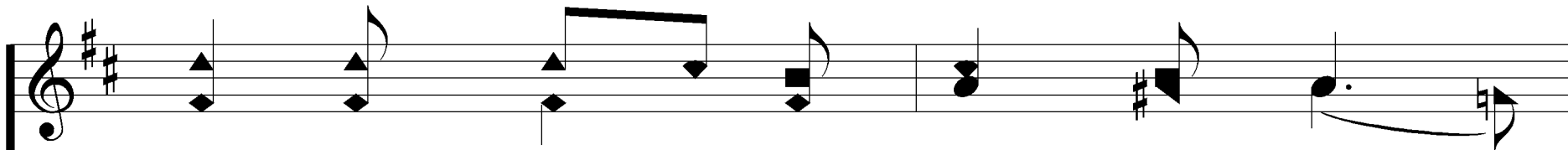
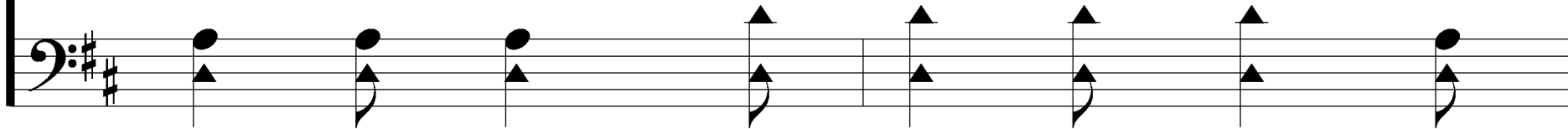

Must I meet my Sav - ior so?

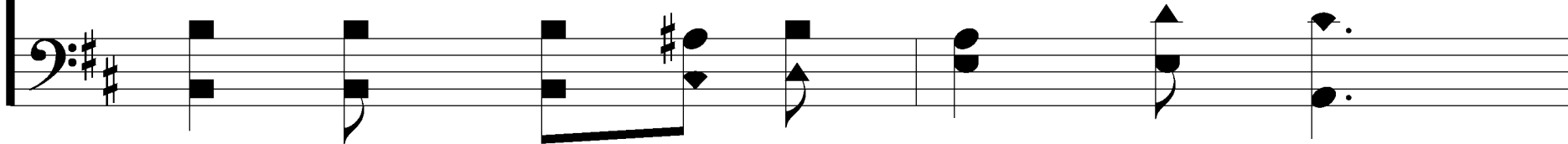

Must I Go And Empty-Handed?

359

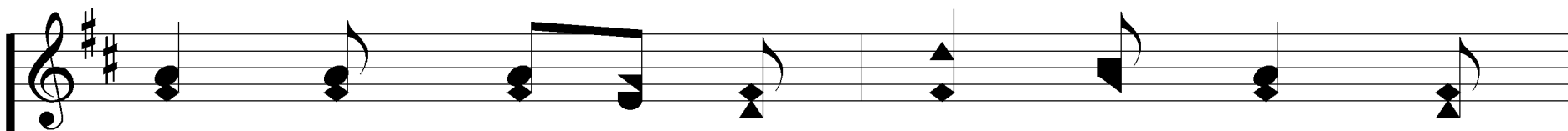

Not one soul with which to greet Him:

Must I emp - ty - hand - ed go?

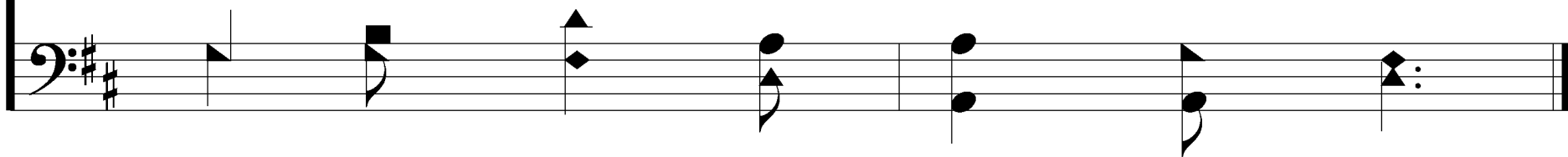

Must I Go And Empty-Handed?

359

3. O ye saints, a - rouse, be ear - nest,

Up and work while yet 'tis day,

Must I Go And Empty-Handed?

359

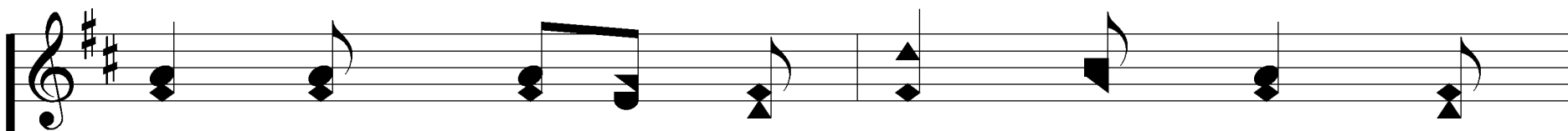

Ere the night of death o'er - take thee,

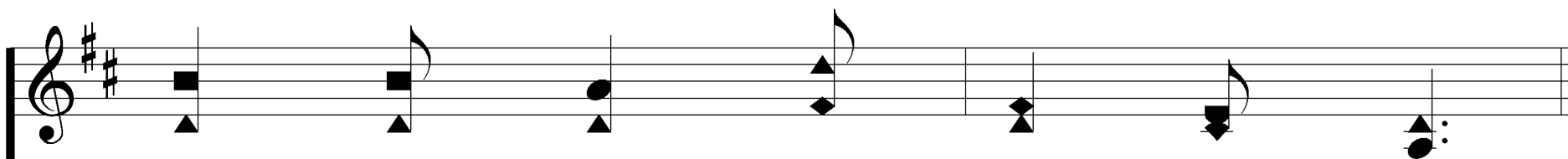

Strive for souls while still you may.

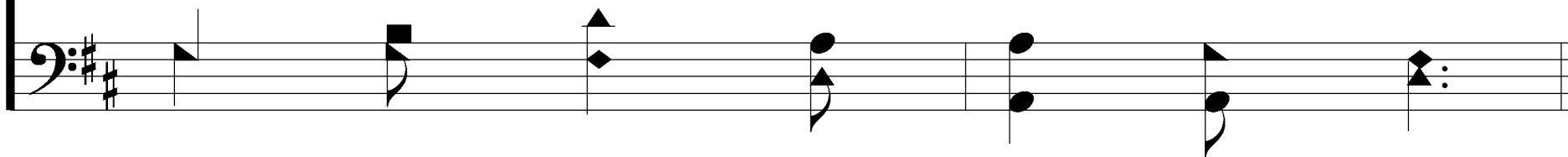

Must I Go And Empty-Handed?

359

REFRAIN

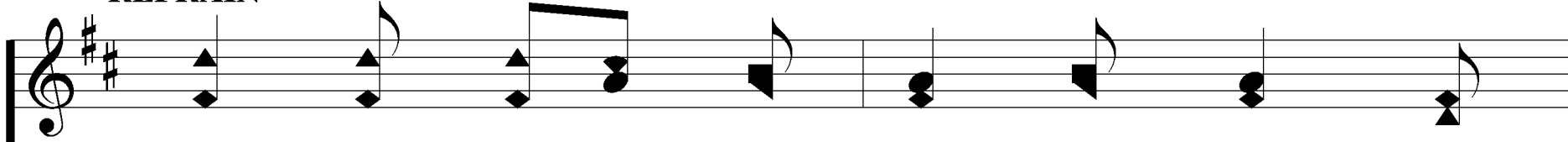

"Must I go, and emp - ty - hand - ed?"

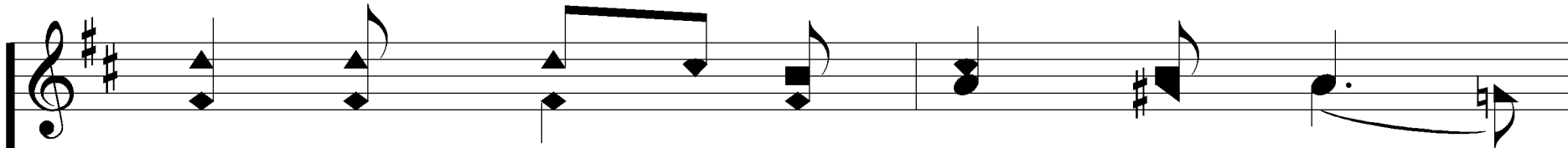
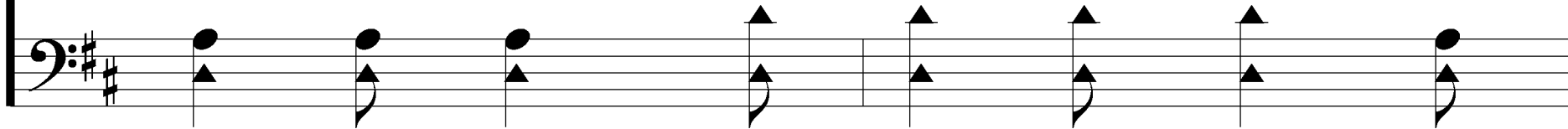

Must I meet my Sav - ior so?

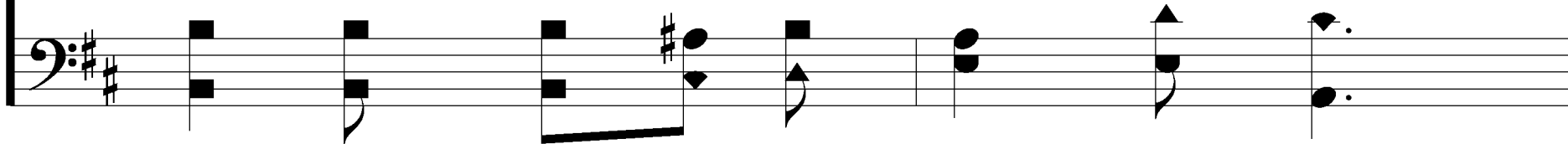

Must I Go And Empty-Handed?

359

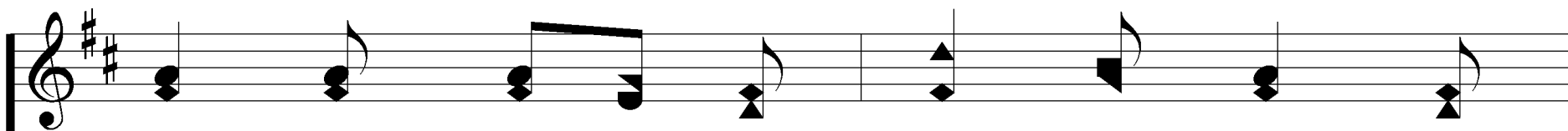

Not one soul with which to greet Him:

Must I emp - ty - hand - ed go?

