

# My Faith Looks Up to Thee

353

1. My faith looks up to Thee, Thou Lamb of

Cal - va - ry, Sav - ior di - vine;

*Rom. 5:1; Heb. 12:2*

Words: Ray Palmer

Music: Lowell Mason

# My Faith Looks Up to Thee

353

Now hear me while I pray; Take all my guilt a-way;

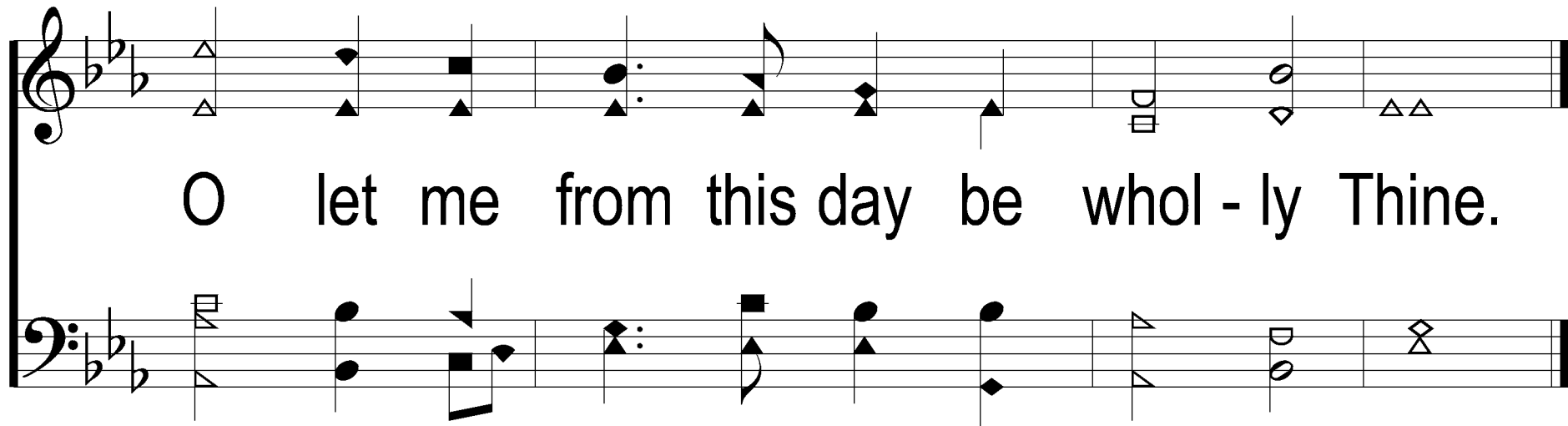

O let me from this day be whol-ly Thine.

# My Faith Looks Up to Thee

353

2. May Thy rich grace im - part, Strength to my

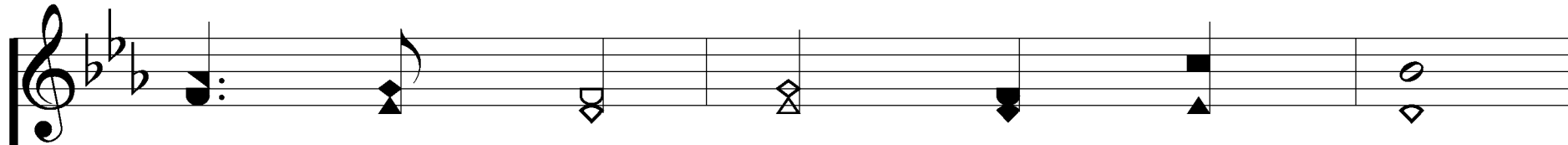
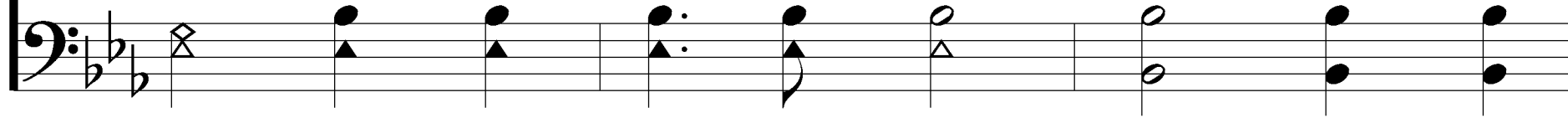

faint - ing heart, My zeal in - spire;

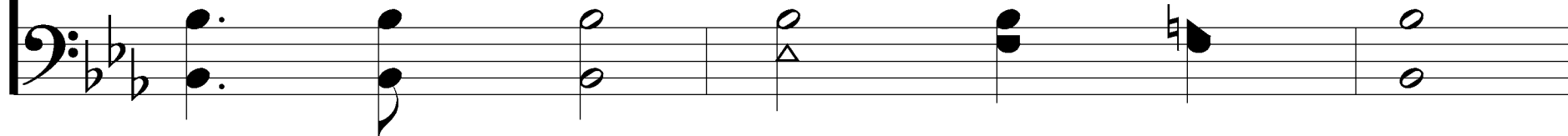

# My Faith Looks Up to Thee

353

As Thou hast died for me, O may my love to Thee

Pure, warm and change-less be, a liv - ing fire.

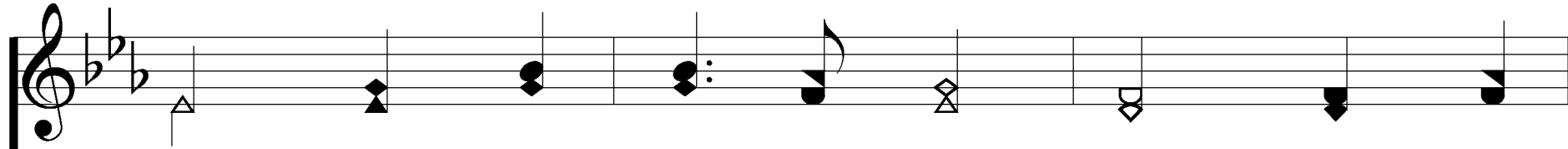

3. When life's dark maze I tread, And griefs a -

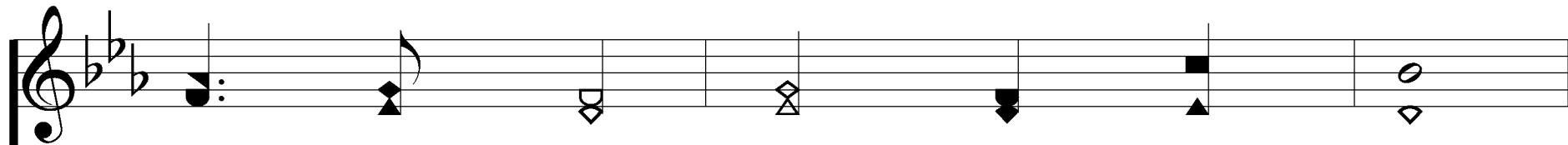
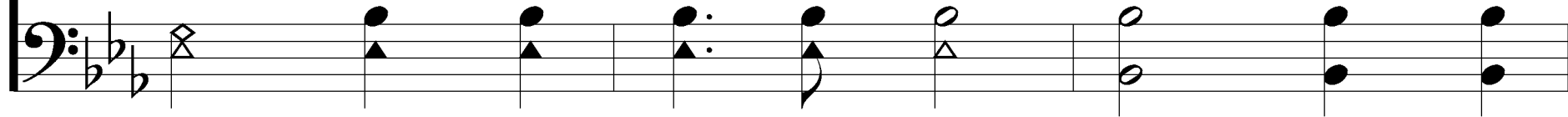

round me spread, Be Thou my guide;

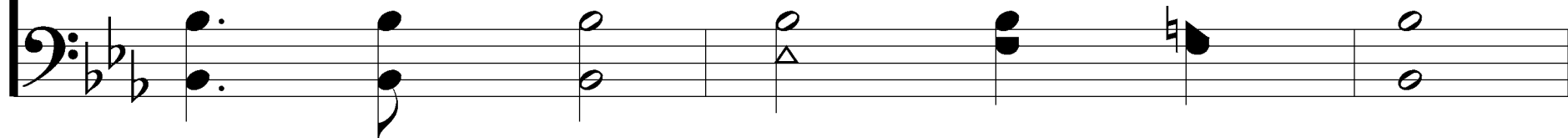

Bid dark-nessturn to day, Wipe sor-row's tears a-way,

Nor let me ev - er stray from Thee a - side.

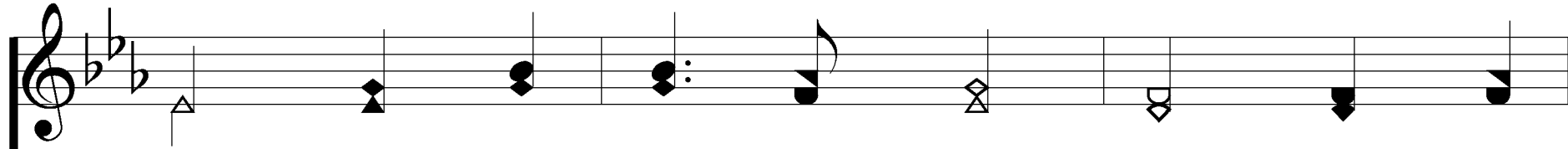

4. When ends life's tran-sient dream, When death's cold

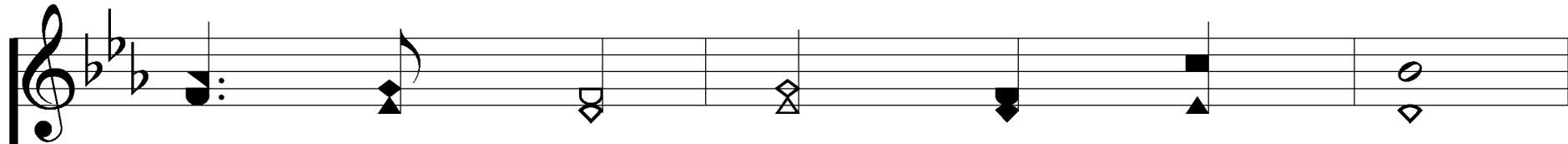
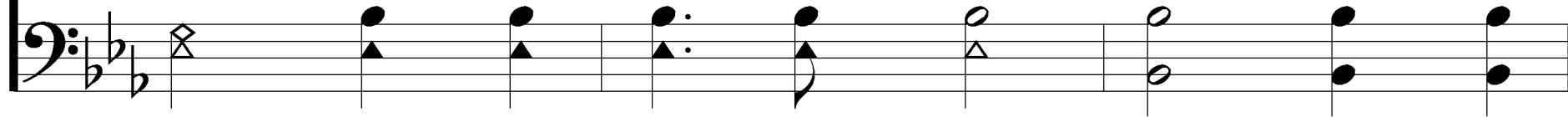

sul - len stream Shall o'er me roll,

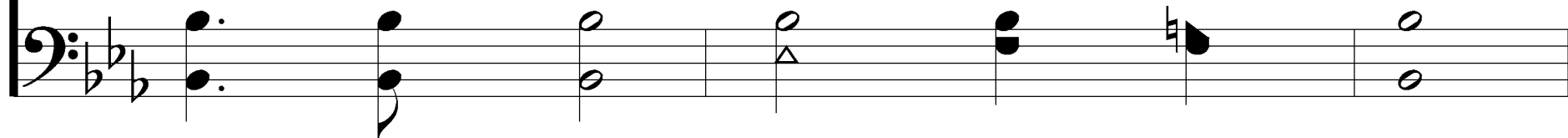

# My Faith Looks Up to Thee

353

Blest Sav-ior, then, in love, Fear and dis-trust re-move;

O bear me safe a - bove, a ran-somed soul.
