

1. My God and I go in the fields to - geth - er,

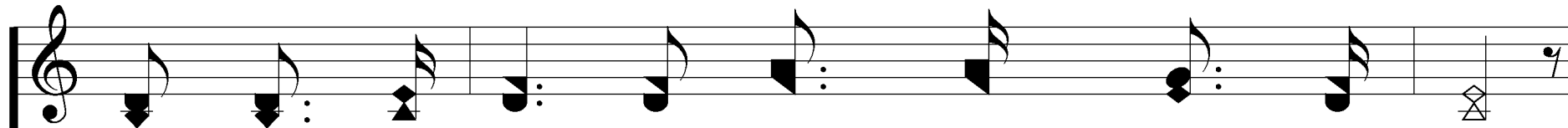

We walk and talk as good friends should and do;

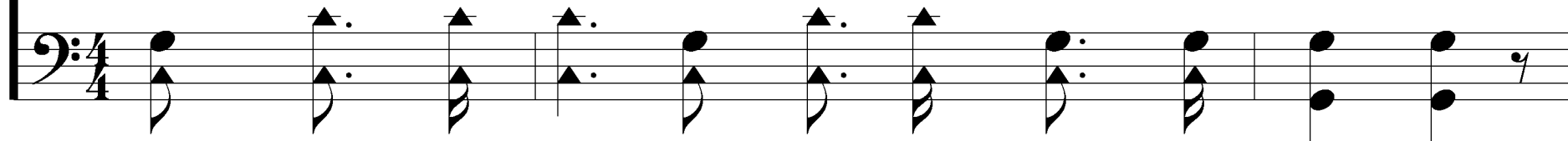

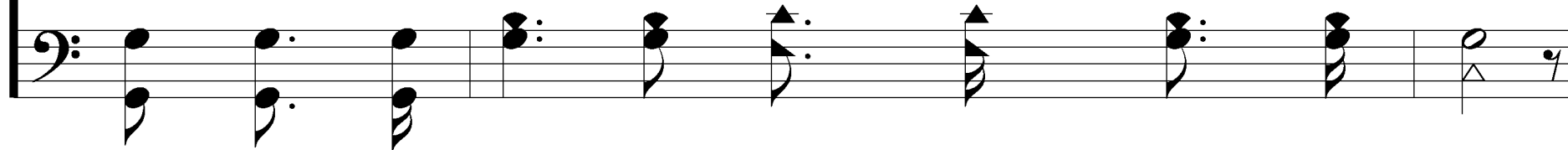
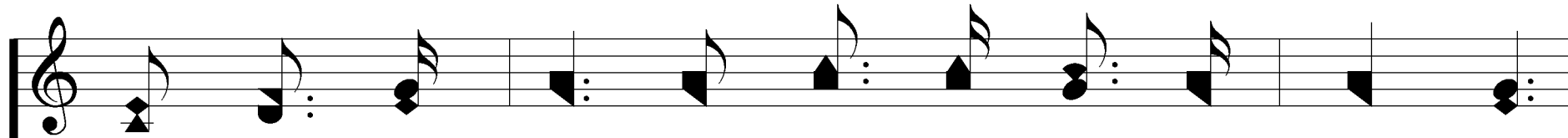

We clasp our hands, our voices ring with laughter,

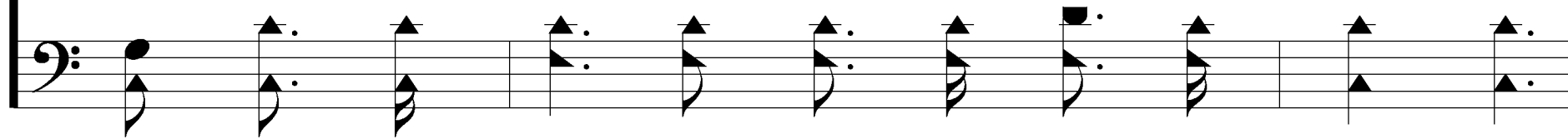

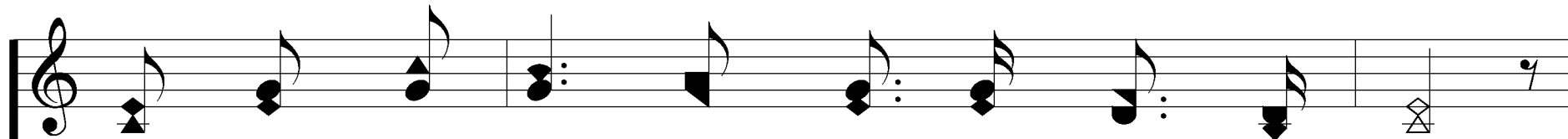

My God and I walk thru the meadow's hue;

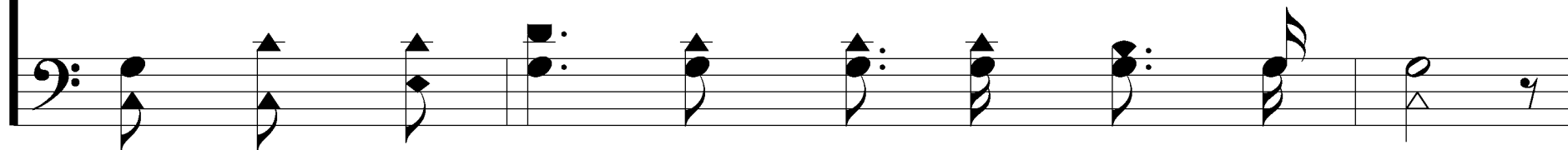

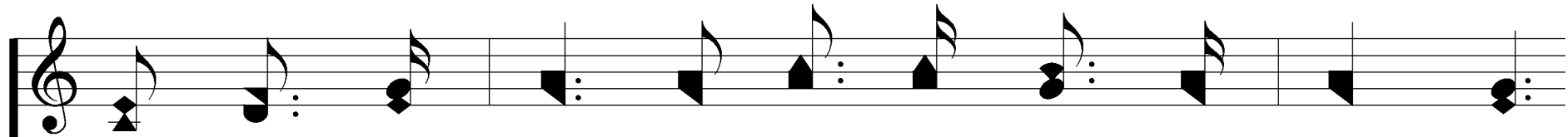

We clasp our hands, our voic - es ring with laugh - ter,

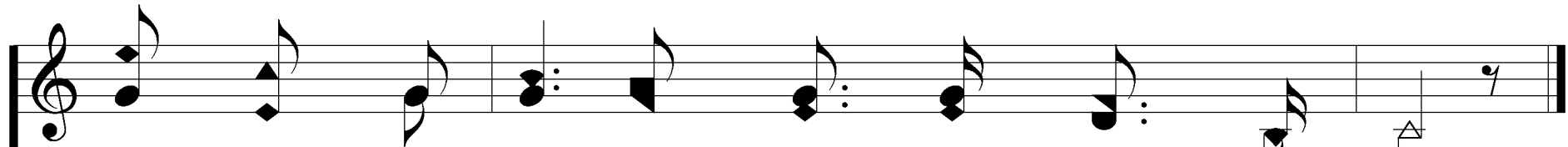
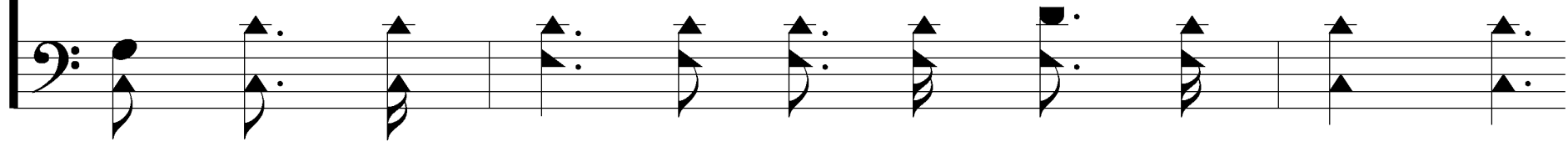

My God and I walk thru the mead - ow's hue.

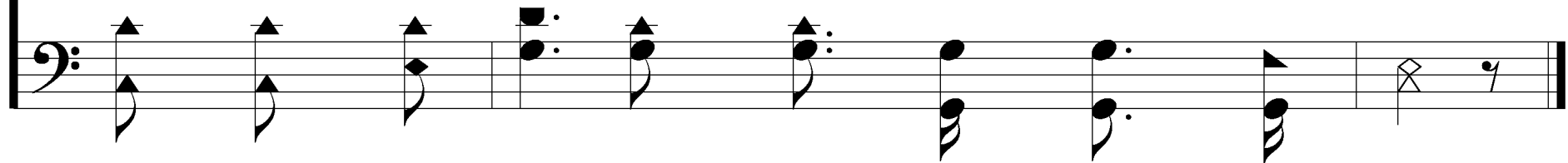

2. He tells me of the years that went be-fore me,

When heav'n-ly plans were made for me to be,

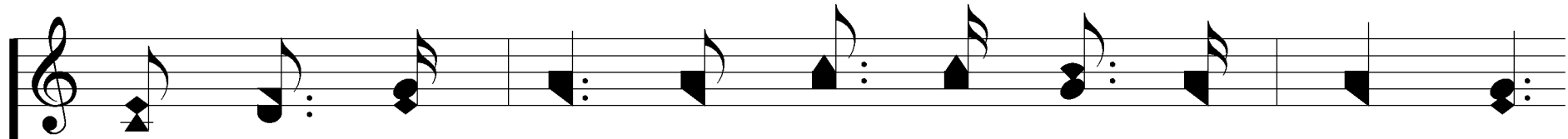

When all was but a dream of dim con - cep - tion,

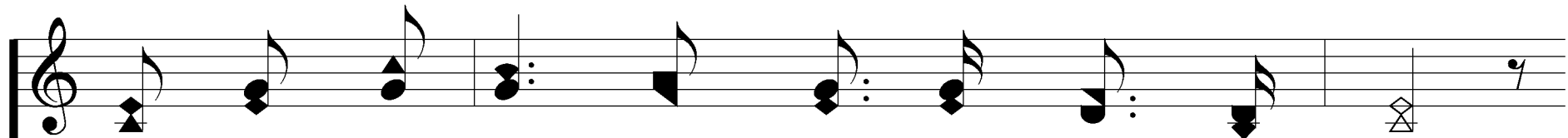
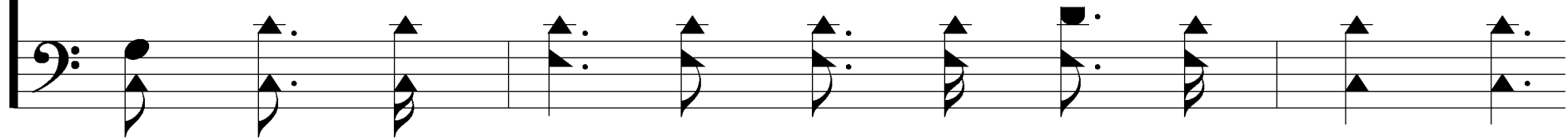

To come to life, earth's ver-dant glo - ry see;

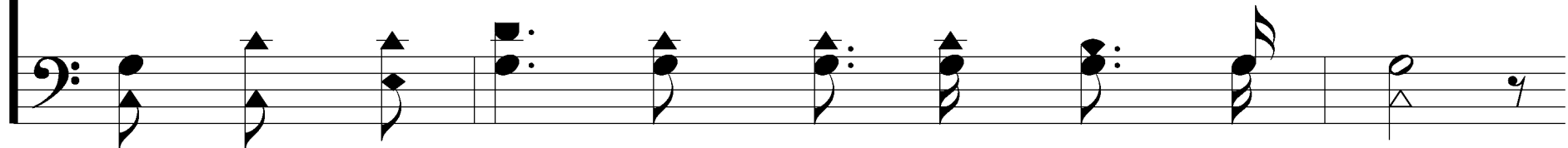

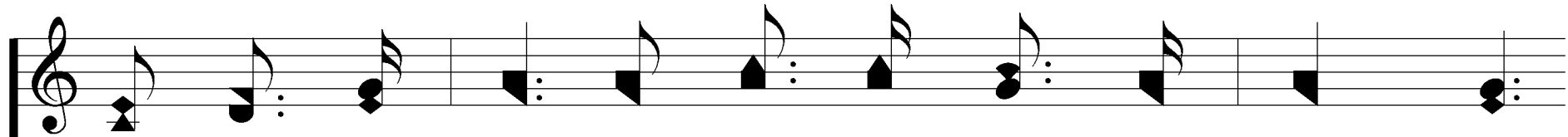

When all was but a dream of dim con - cep - tion,

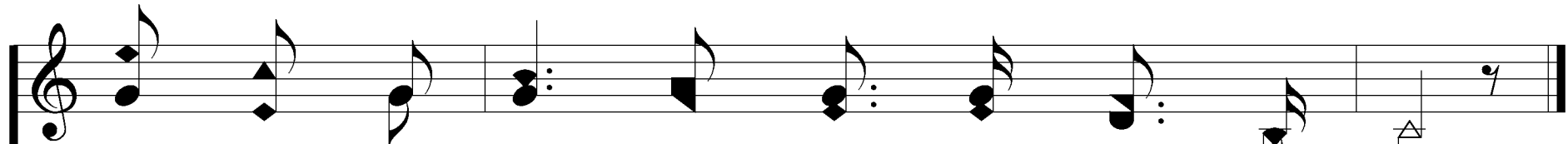

To come to life, earth's ver - dant glo - ry see.

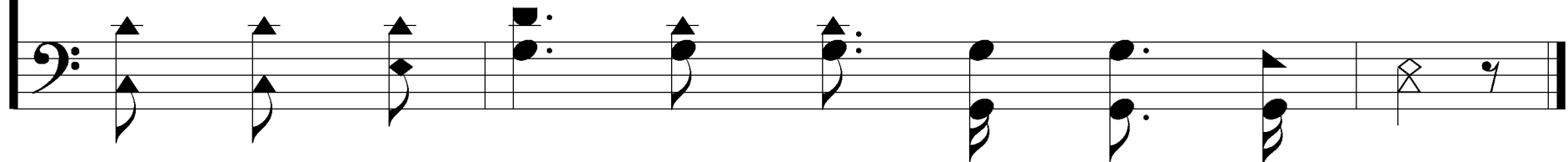

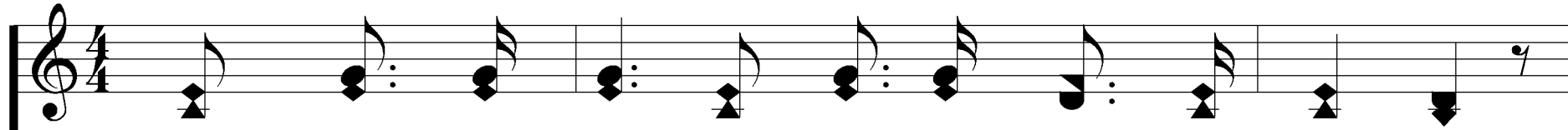

3. My God and I will go for aye to- geth- er,

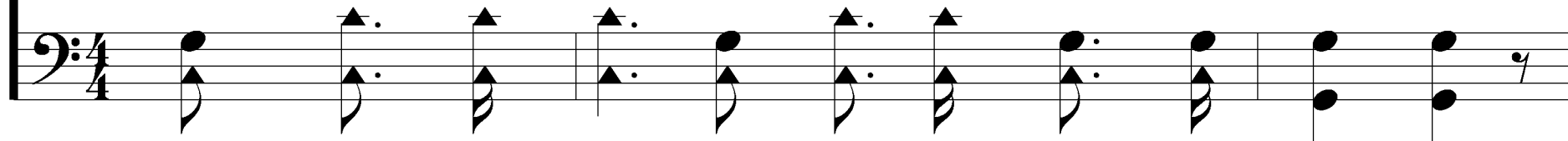

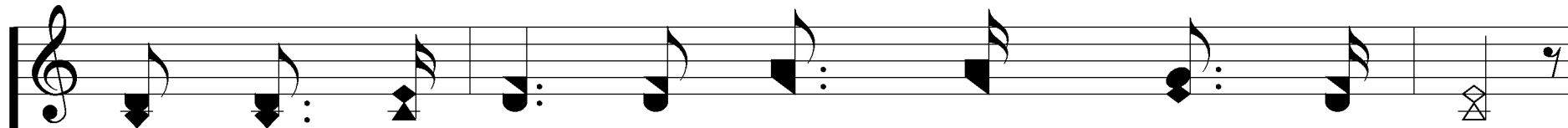

We'll walk and talk as good friends should and do;

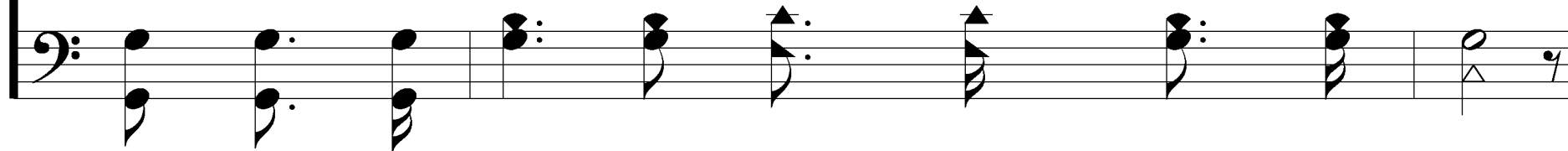

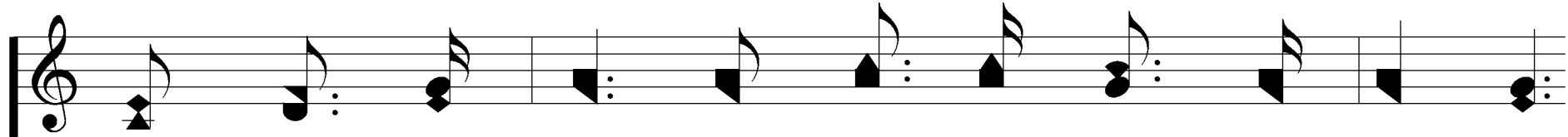

This earth will pass, and with it com - mon tri - fles,

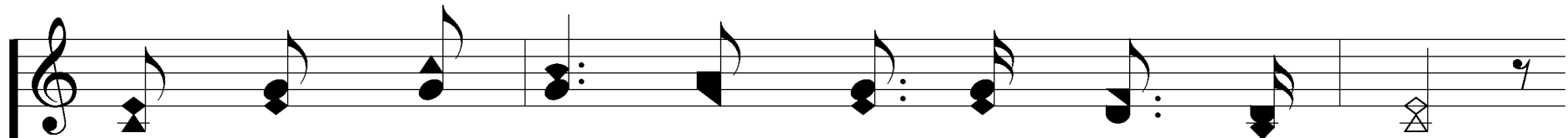
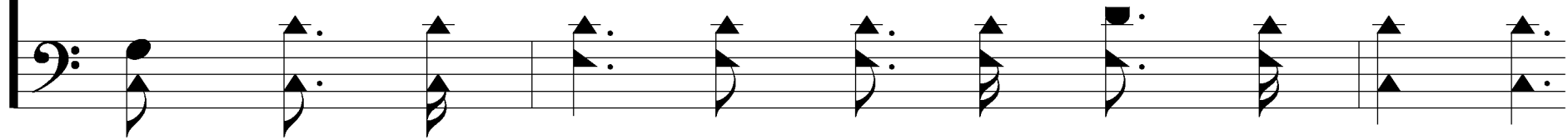

But God and I will go un - end - ing - ly;

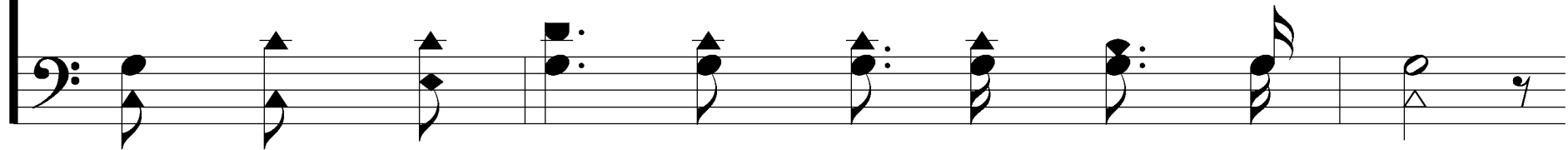

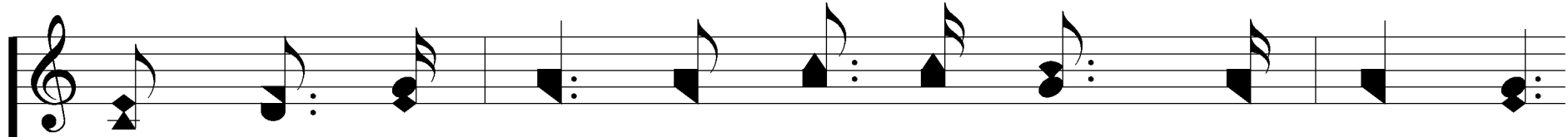

This earth will pass, and with it com - mon tri - fles,

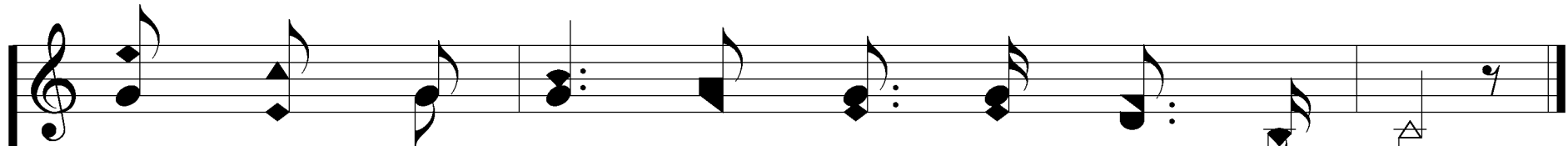
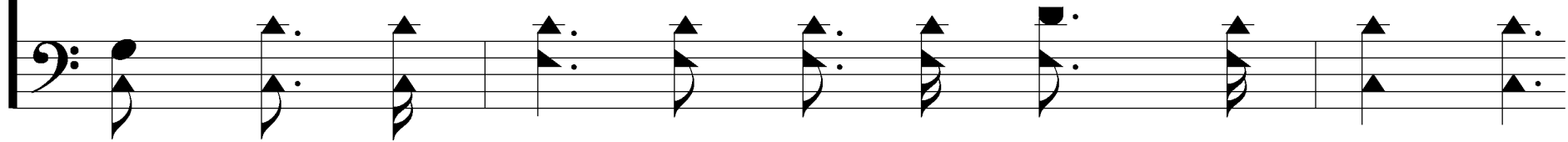

But God and I will go un - end - ing - ly.

