

1. Night with eb - on pin-ion, Brood-ed o'er the vale;

All a-round was si-lent, Save the night-wind's wail,

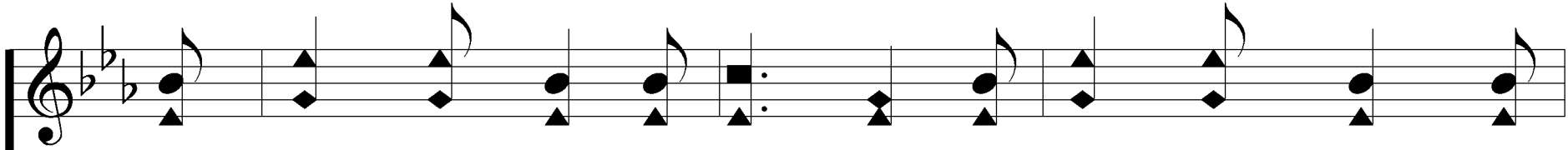

When Christ, the Man of Sor-rows, In tears and sweat and

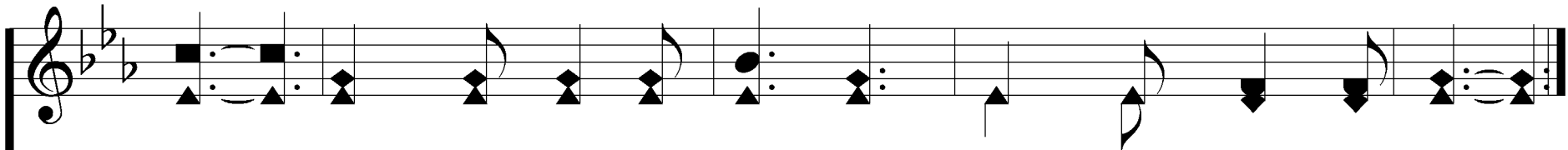
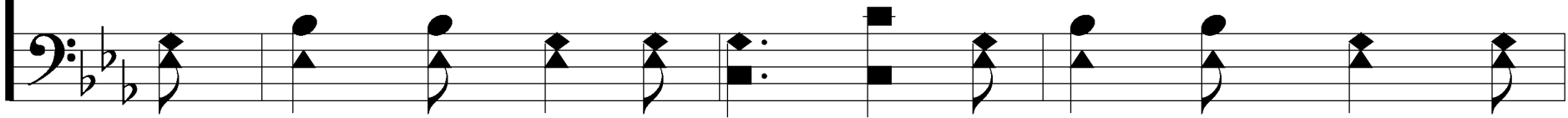

blood, Pros-trate in the gar-den, Raised His voice to God.

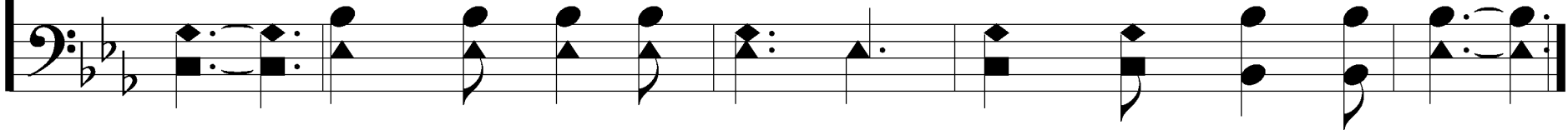

2. Smit-ten for of-fen-ses Which were not His own,

He, for our trans-gres-sions, Had to weep a-lone;

Night With Ebon Pinion

370

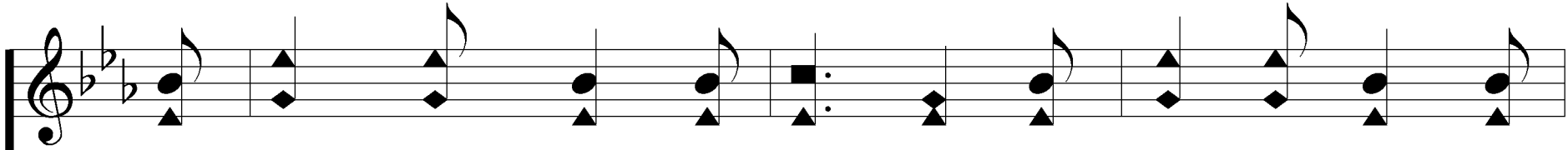

No friend with words to com-fort, Nor hand to help was

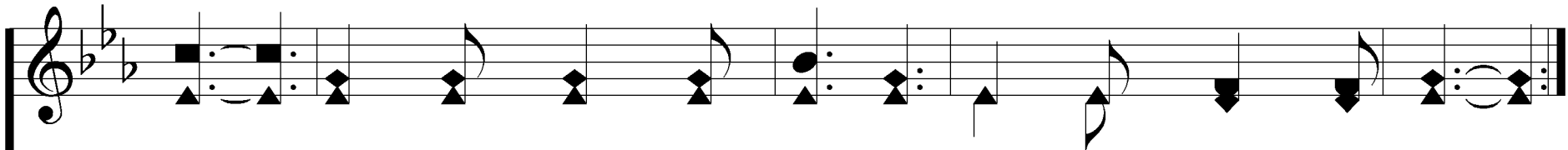
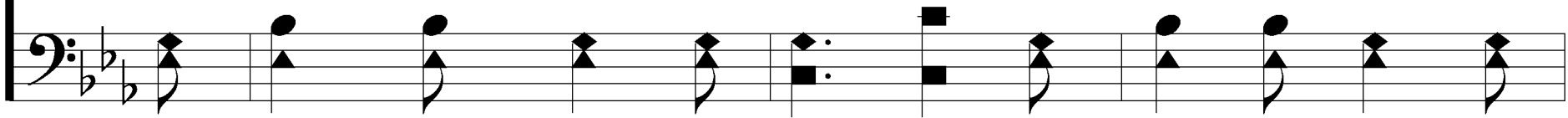

there, When the Meek and Low-ly Hum-bly bowed in prayer.

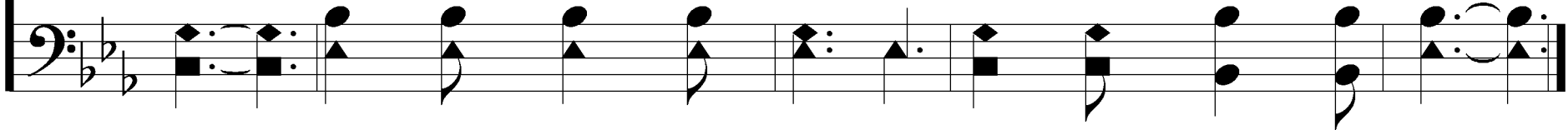

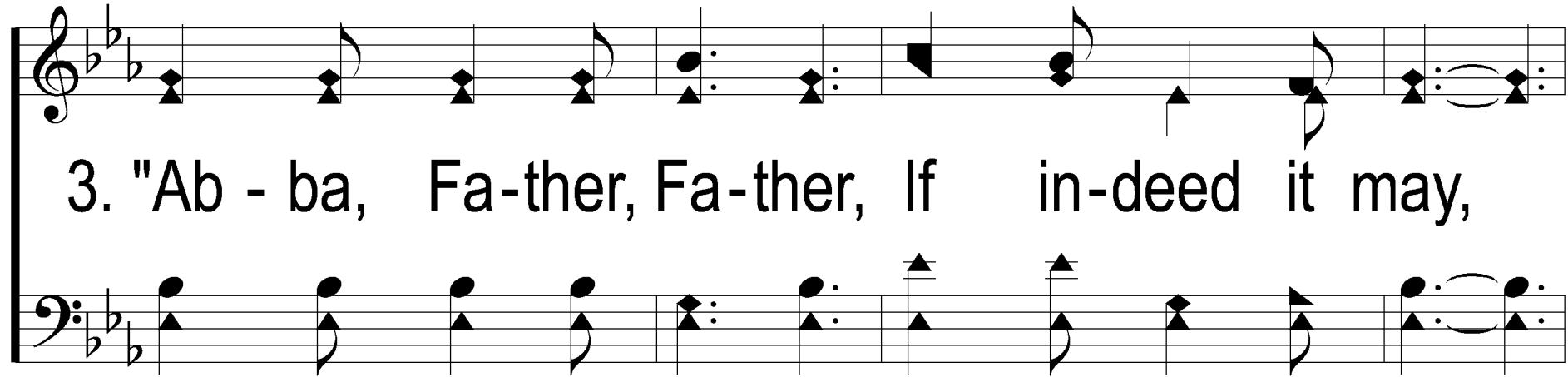

3. "Ab - ba, Fa-ther, Fa-ther, If in-deed it may,

Let this cup of an - guish Pass from Me, I pray;

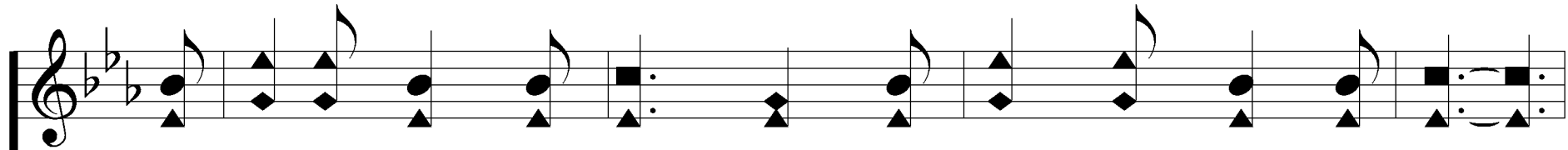

Yet, if it must be suf-fered, By Me, Thine on - ly son,

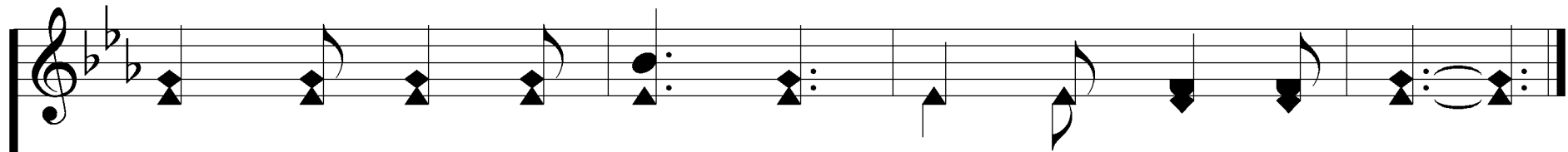
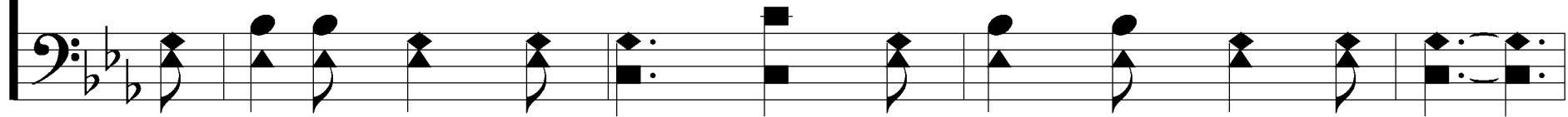

Ab - ba, Fa-ther, Fa - ther, Let Thy will be done."

