

1. No tears in heav - en, no sor - rows giv - en,

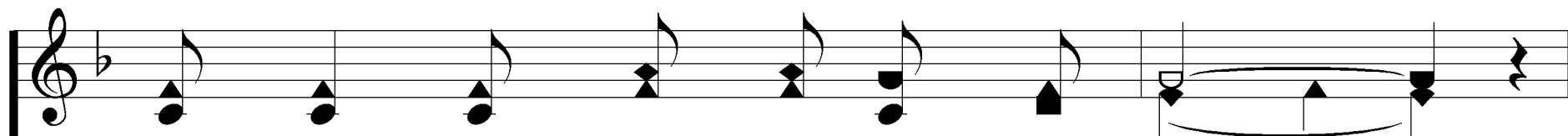

all will be glo - ry in that land;

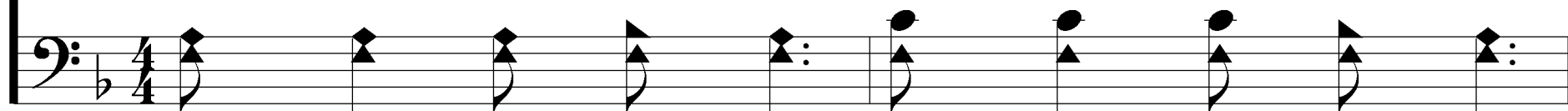

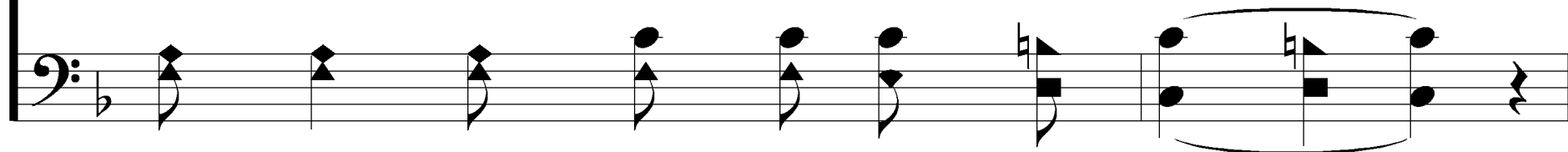
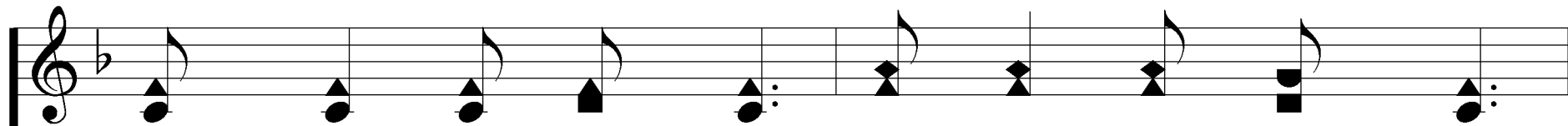

There'll be no sad-ness, all will be glad-ness,

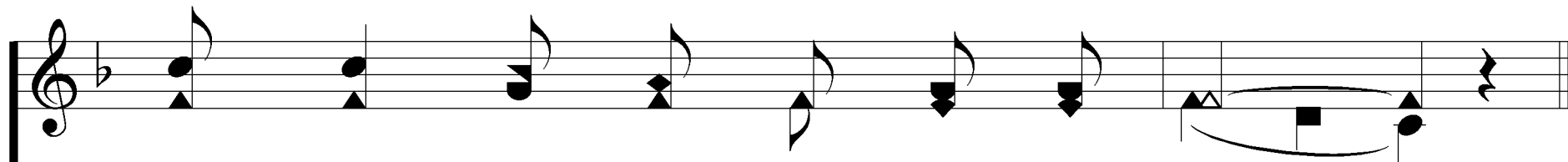
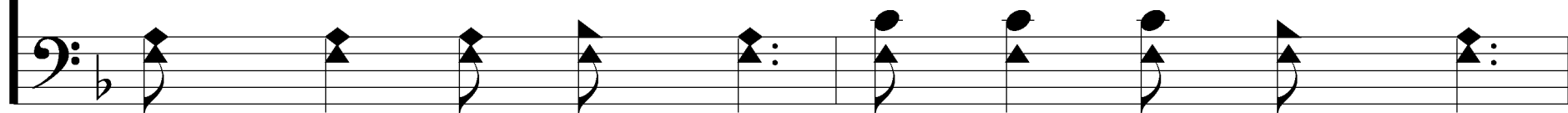

when we shall join that hap-py band.

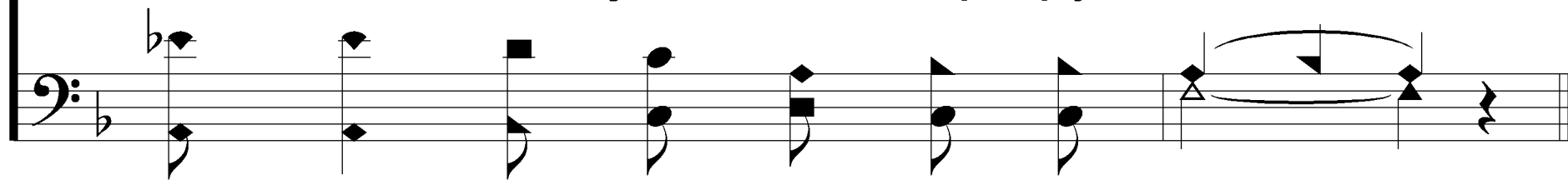

No Tears In Heaven

385

REFRAIN

No tears, *in heav-en fair*, no tears, no tears up there,

Sor-row and pain will all have flown;

No Tears In Heaven

385

No tears, *in heav-en fair*, no tears, no tears up there,

no tears in heav - en will be known.

2. Glo - ry is wait - ing, wait - ing up yon - der,

where we shall spend an end - less day;

There with our Sav - ior, we'll be for - ev - er,

where no more sor - row can dis-may.

No Tears In Heaven

385

REFRAIN

No tears, *in heav-en fair*, no tears, no tears up there,

Sor-row and pain will all have flown;

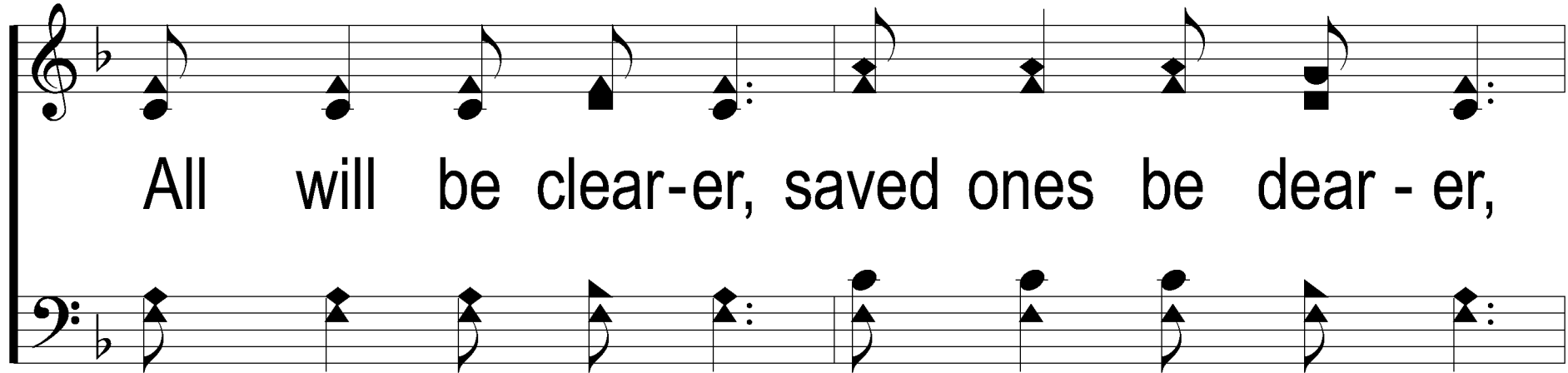

All will be clear-er, saved ones be dear - er,

in heav'n where all will be made new.

No Tears In Heaven

385

REFRAIN

No tears, *in heav-en fair*, no tears, no tears up there,

Sor-row and pain will all have flown;

No tears, *in heav-en fair*, no tears, no tears up there,

no tears in heav - en will be known.