

O Love That Wilt Not Let Me Go

395

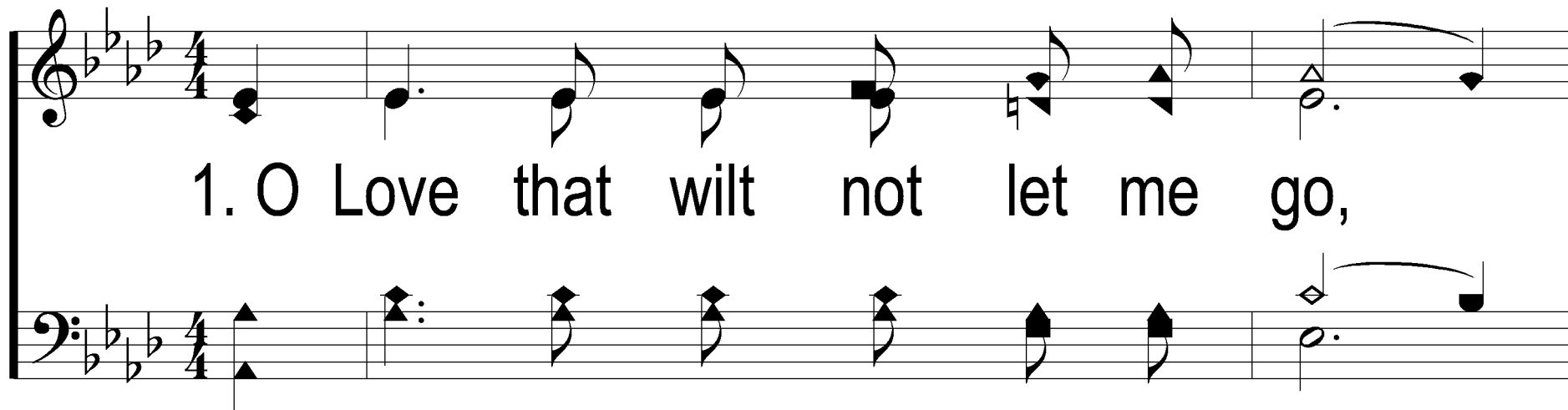

1. O Love that wilt not let me go,

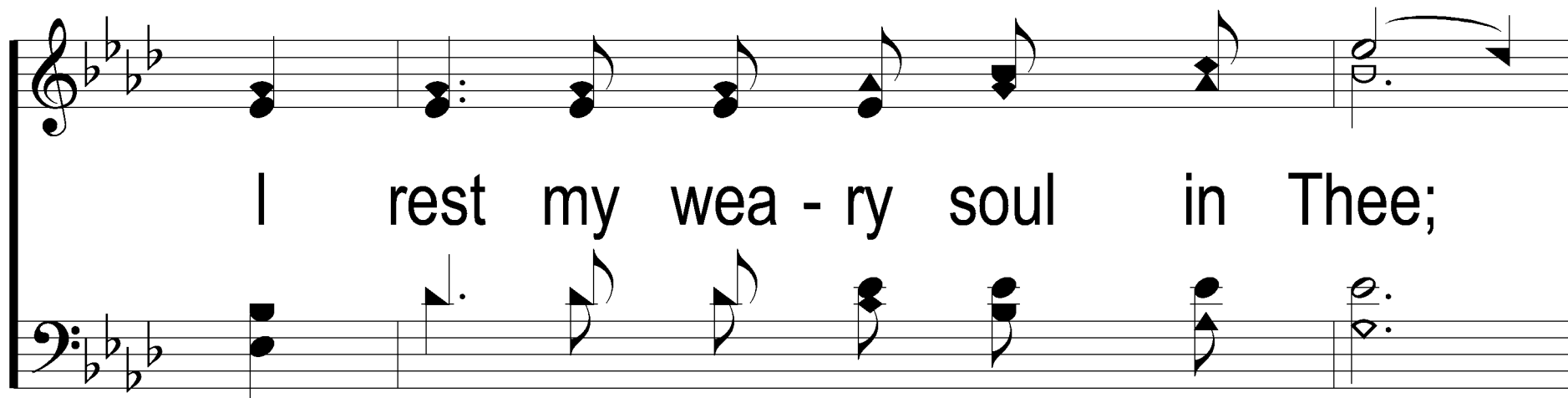

I rest my wea - ry soul in Thee;

2 Sam. 22:2-3; Jer. 31:3
Words: George Matheson
Music: Albert L. Peace

O Love That Wilt Not Let Me Go

395

I give Thee back the life I owe, That in Thine

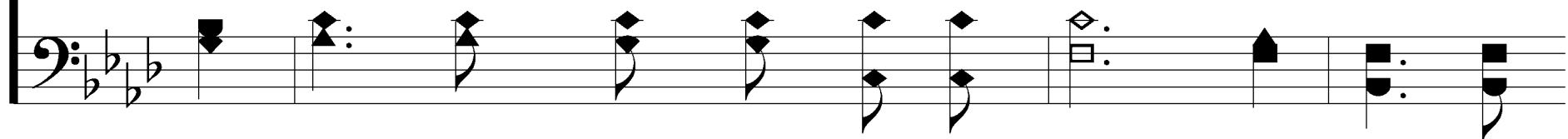

o - cean depths its flow May rich - er, full - er be.

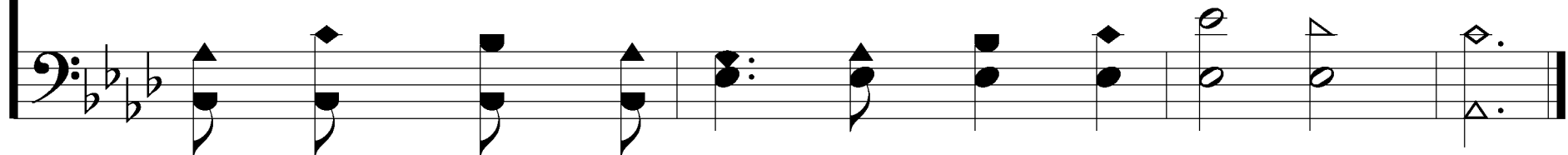

O Love That Wilt Not Let Me Go

395

2. O Light that fol - low'st all my way,

I yield my flick - 'ring torch to Thee;

O Love That Wilt Not Let Me Go

395

My heart re - stores its bor-rowed ray, That in Thy

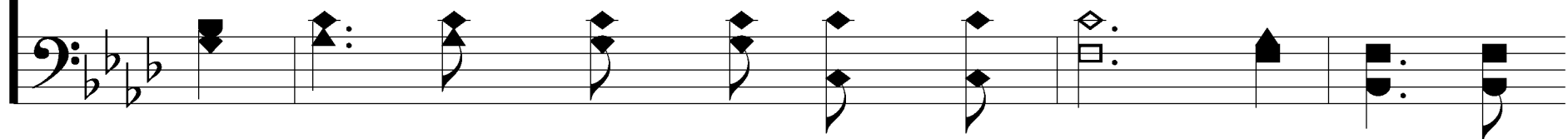

sun-shine's glow its day May bright - er, fair - er be.

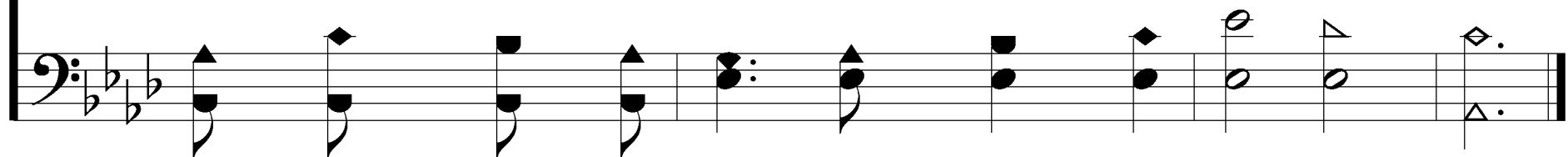

O Love That Wilt Not Let Me Go

395

3. O Joy that seek - est me thru pain,

I can not close my heart to Thee;

O Love That Wilt Not Let Me Go

395

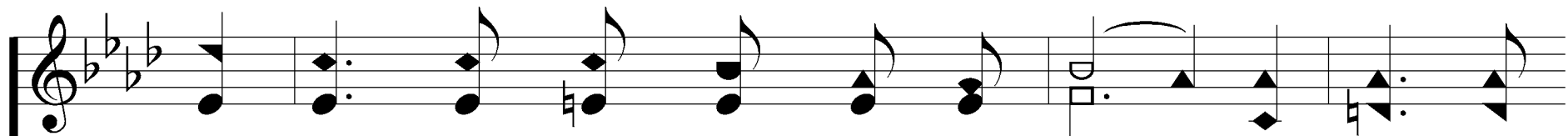

I trace the rain-bow thru the rain, And feel the

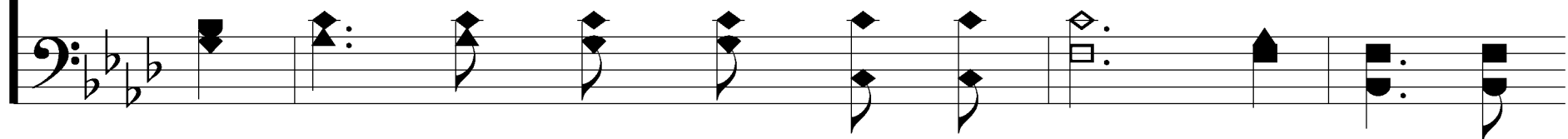

pro-mise is not vain, That morn shall tear - less be.

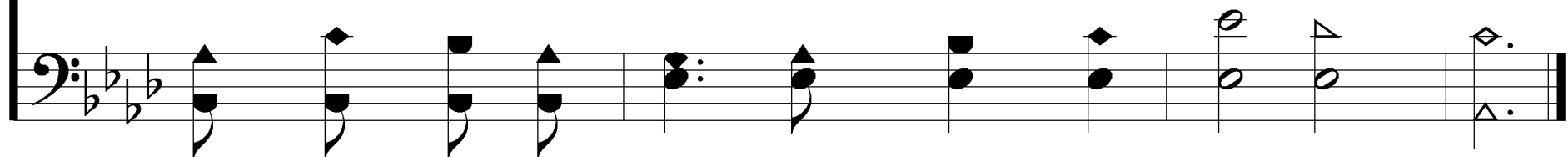

O Love That Wilt Not Let Me Go

395

4. O Cross that lift - est up my head,

I dare not ask to hide from Thee;

O Love That Wilt Not Let Me Go

395

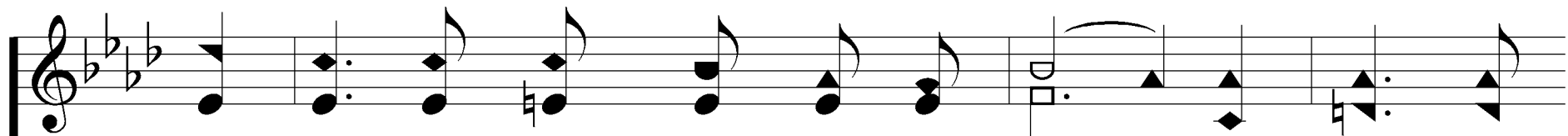

I lay in dust life's glo-ry dead, And from the

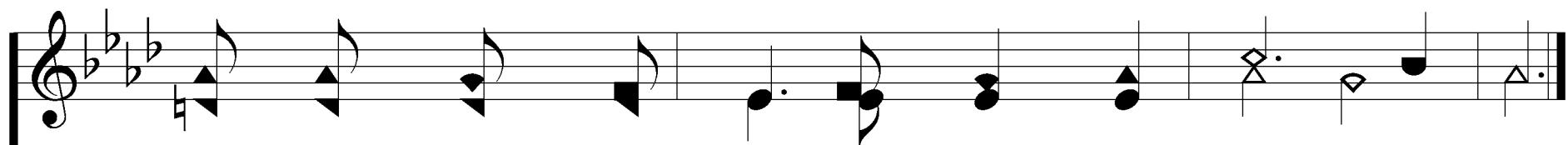
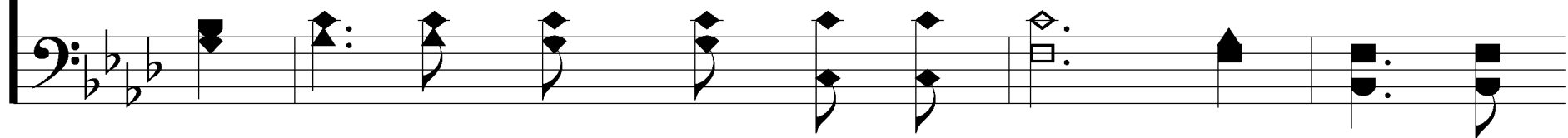

ground there blos-soms red, Life that shall end - less be.

