

O They Tell Me Of A Home

402

1. O they tell me of a home far be-yond the skies,

O they tell me of a home far a-way;

Rev. 22:2

Words & Music: Josiah K. Alwood

Presentation © 2007 Taylor Publications

O They Tell Me Of A Home

402

O they tell me of a home where no storm-clouds rise,

O they tell me of an un-cloud-ed day.

O They Tell Me Of A Home

402

REFRAIN

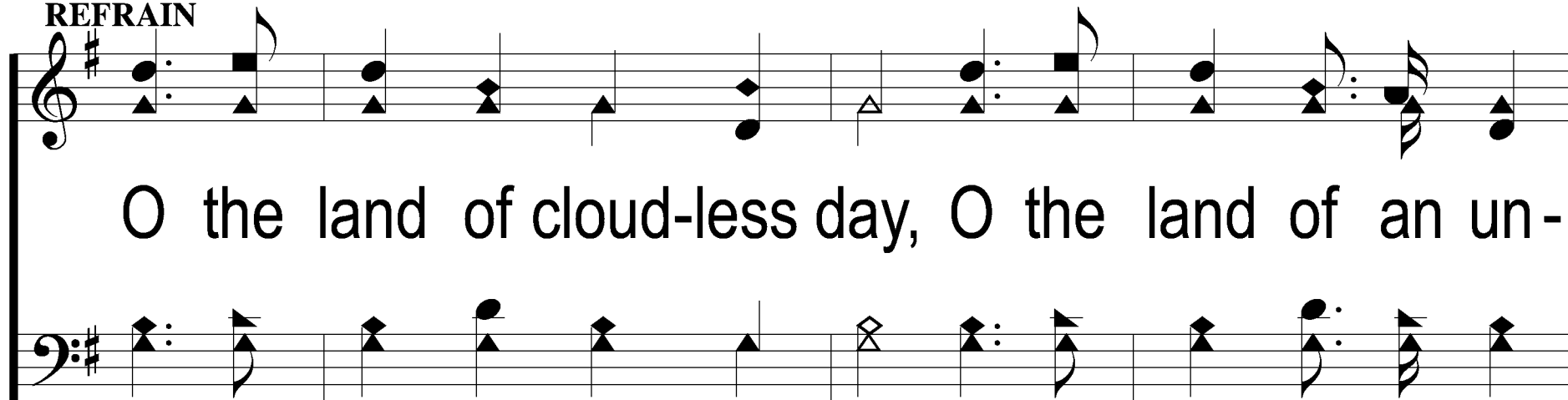

O the land of cloud-less day, O the land of an un-

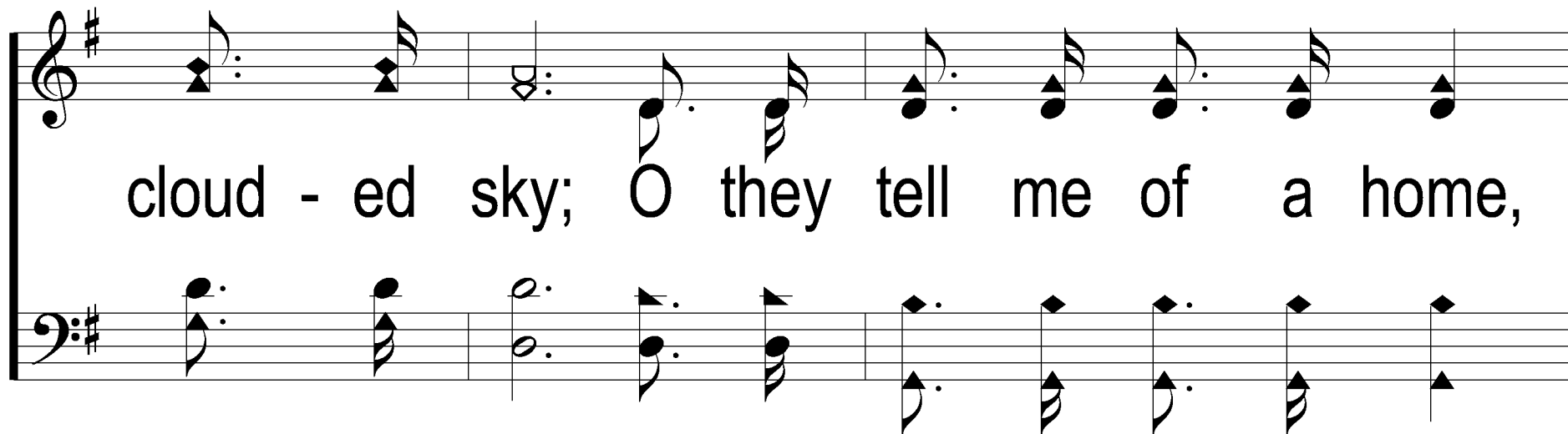

cloud - ed sky; O they tell me of a home,

O They Tell Me Of A Home

402

where no storm - clouds rise, O they

tell me of an un - cloud - ed day.

O They Tell Me Of A Home

402

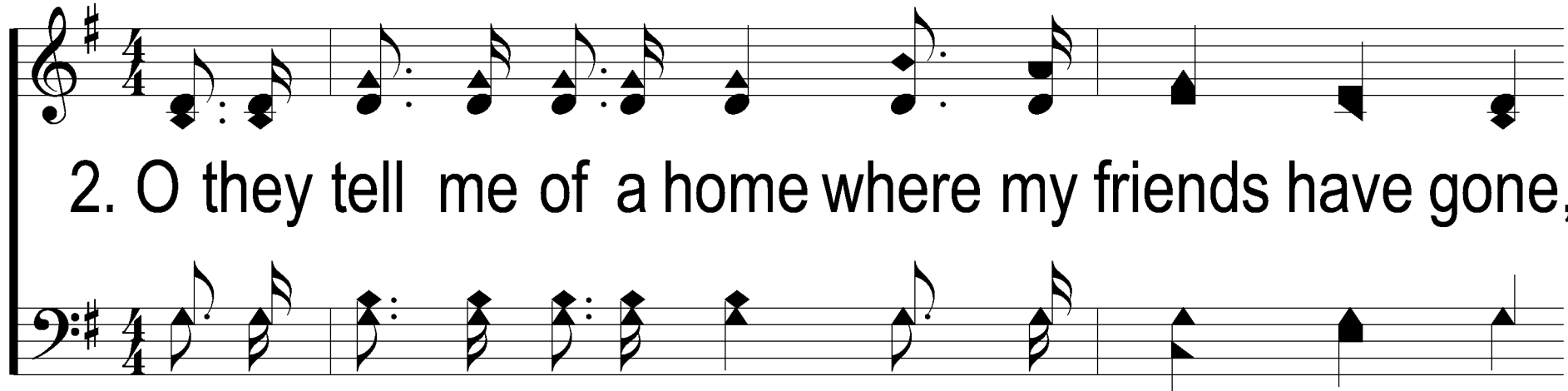

2. O they tell me of a home where my friends have gone,

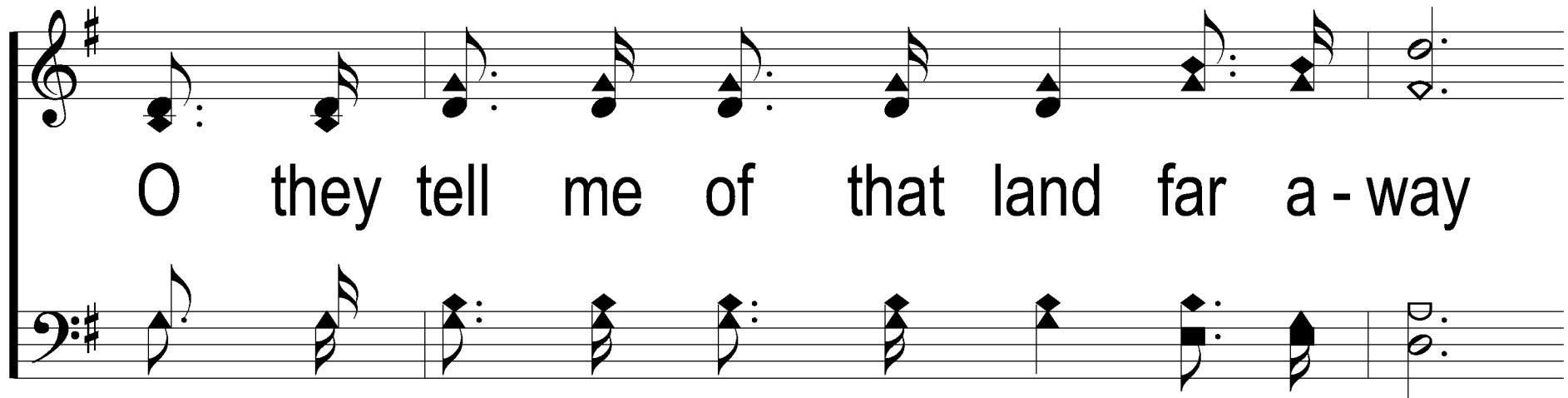

O they tell me of that land far a - way

O They Tell Me Of A Home

402

Where the tree of life in e - ter - nal bloom

Sheds its fra - grance thro' the un - cloud-ed day.

O They Tell Me Of A Home

402

REFRAIN

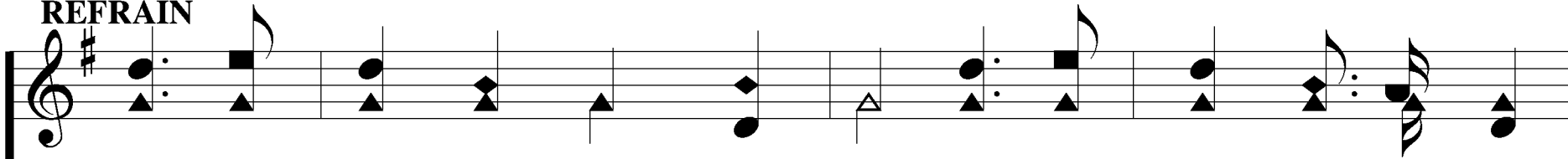

O the land of cloud-less day, O the land of an un-

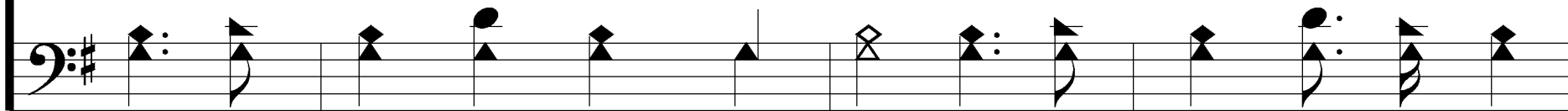

cloud - ed sky; O they tell me of a home,

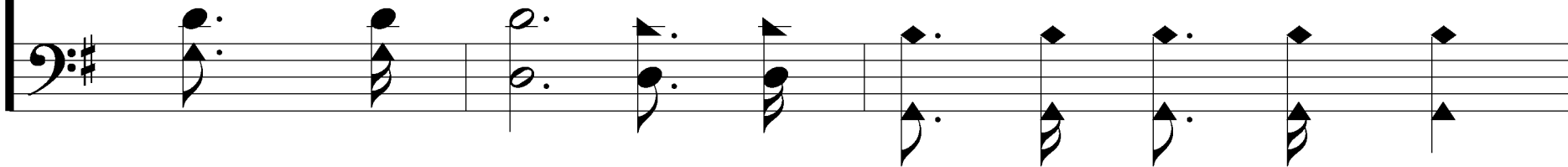

O They Tell Me Of A Home

402

where no storm - clouds rise, O they

tell me of an un - cloud - ed day.

O They Tell Me Of A Home

402

3. O they tell me of the King in His beau-ty there,

And they tell me that mine eyes shall be-hold,

O They Tell Me Of A Home

402

Where He sits on the throne that is whit-er than snow,

In the cit - y that is made of gold.

O They Tell Me Of A Home

402

REFRAIN

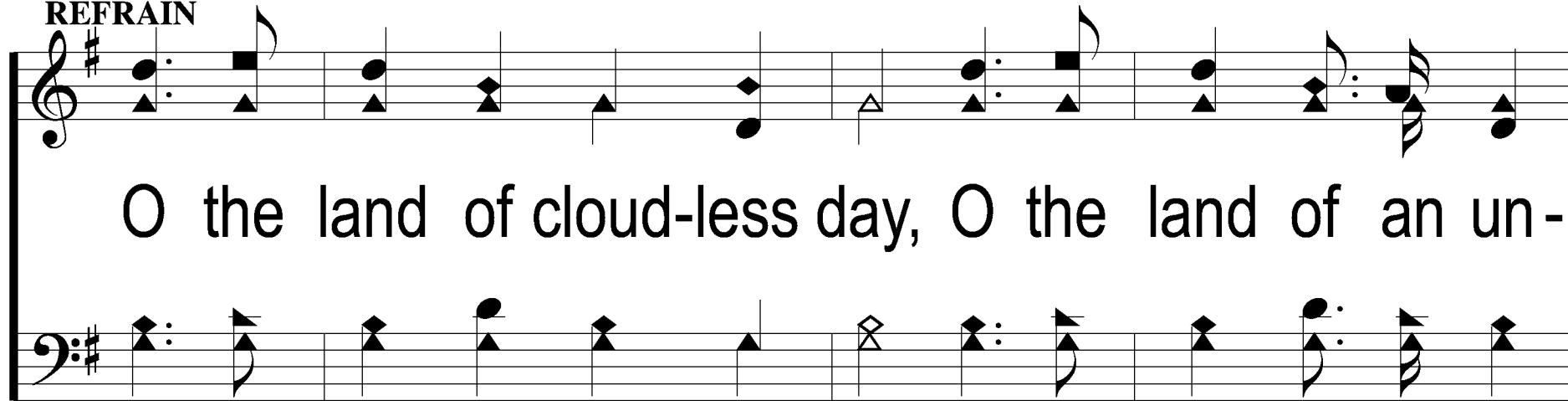

O the land of cloud-less day, O the land of an un-

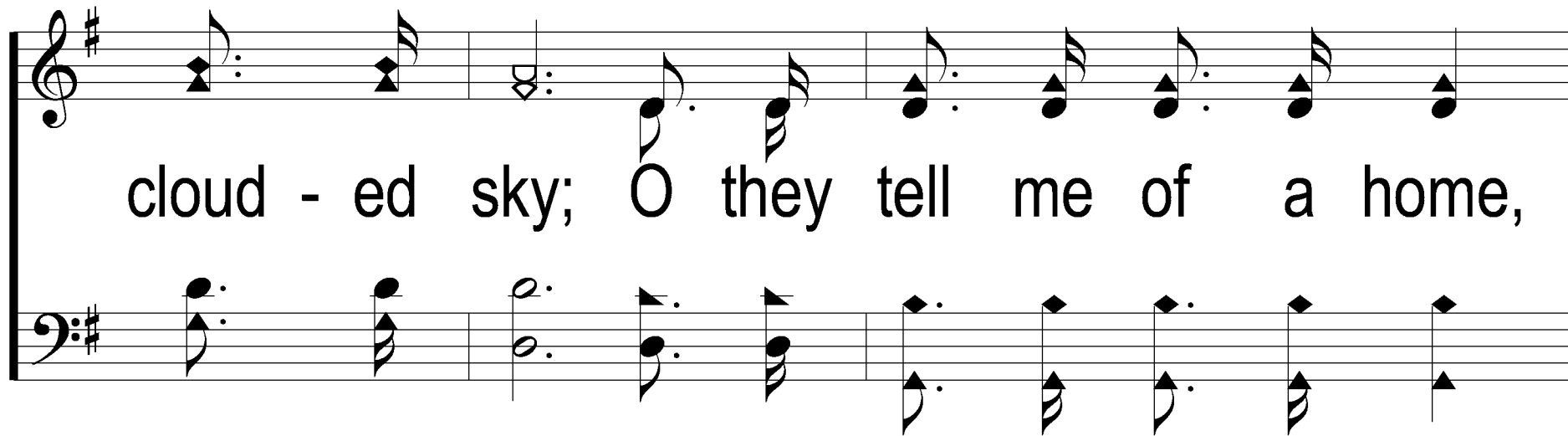

cloud - ed sky; O they tell me of a home,

O They Tell Me Of A Home

402

where no storm - clouds rise, O they

tell me of an un - cloud - ed day.

O They Tell Me Of A Home

402

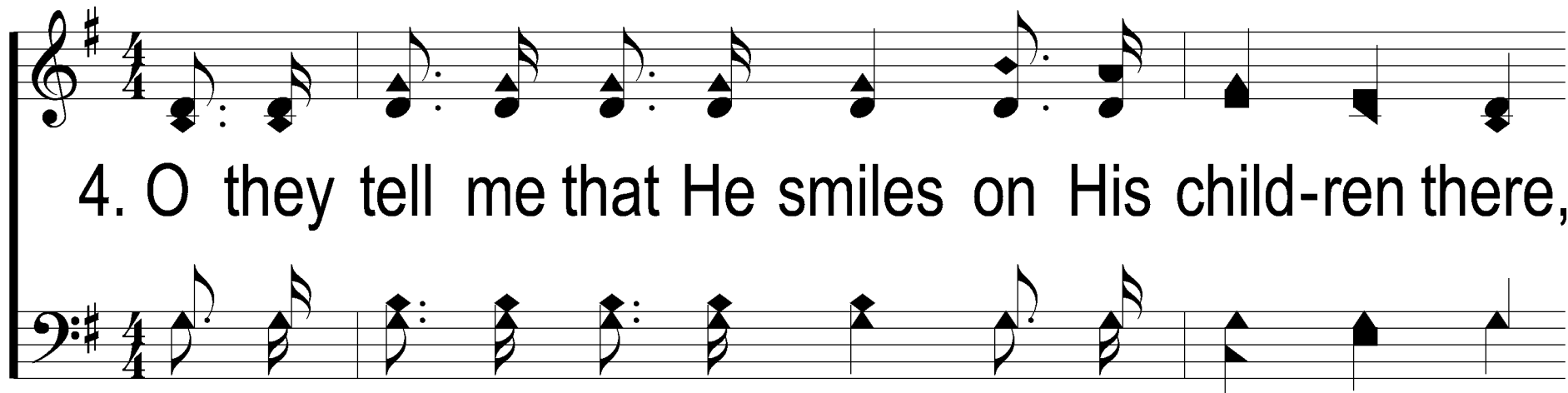

4. O they tell me that He smiles on His child-ren there,

And His smile drives their sor-rows a-way;

O They Tell Me Of A Home

402

And they tell me that no tears ev - er come a - gain,

In that love - ly land of un - cloud - ed day.

O They Tell Me Of A Home

402

REFRAIN

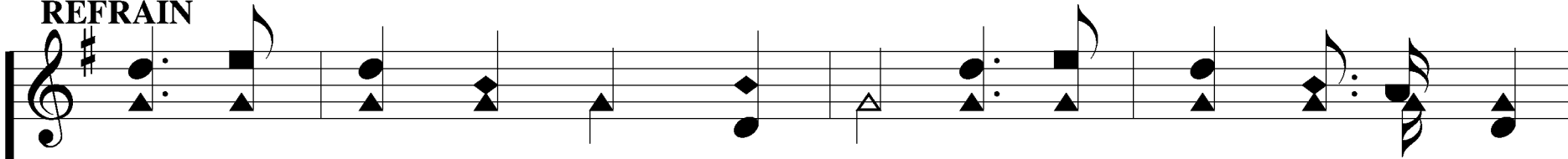

O the land of cloud-less day, O the land of an un-

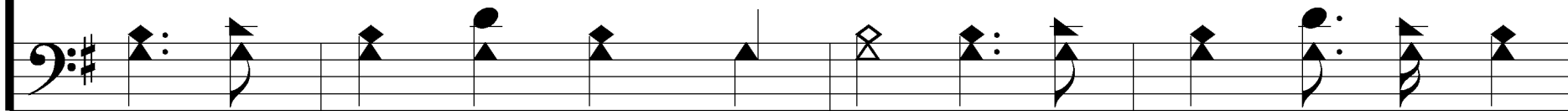

cloud - ed sky; O they tell me of a home,

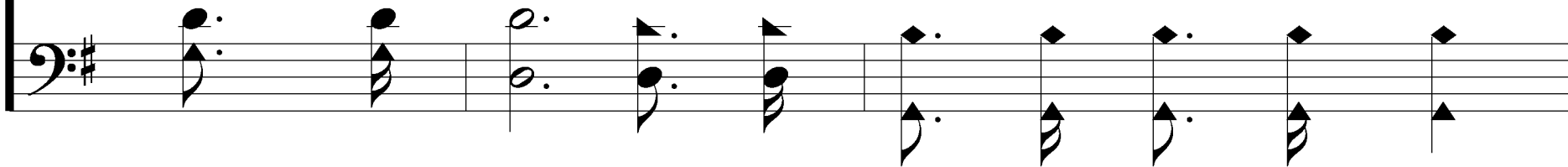

O They Tell Me Of A Home

402

where no storm - clouds rise, O they

tell me of an un - cloud - ed day.
