

# O Think Of The Home Over There

409

1. O think of the home o - ver there,

By the side of the riv - er of light,  
*o-ver there,*

Words: DeWitt C. Huntington

Music: Tullius C. O'Kane

*Hebrews 11:14*

Presentation © 2007 Taylor Publications

# O Think Of The Home Over There

409

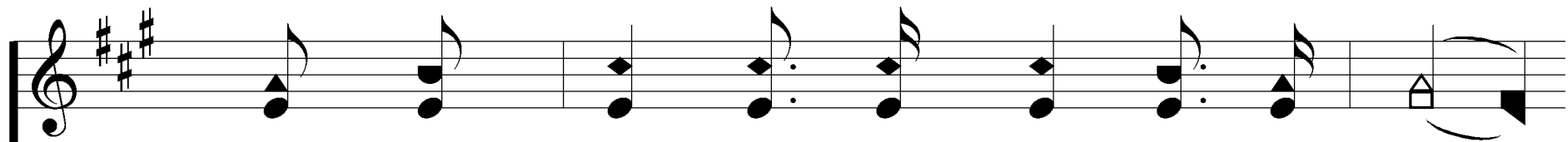

Where the saints, all im - mor - tal and fair,

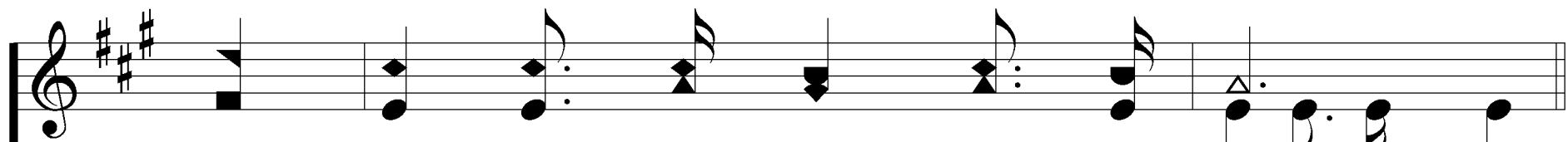
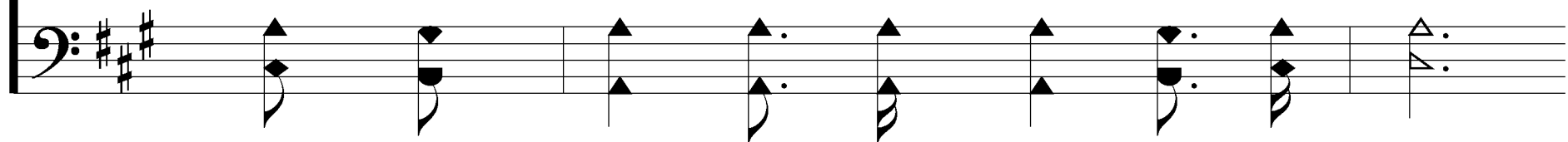

Are robed in their gar - ments of white.

*o-ver there.*

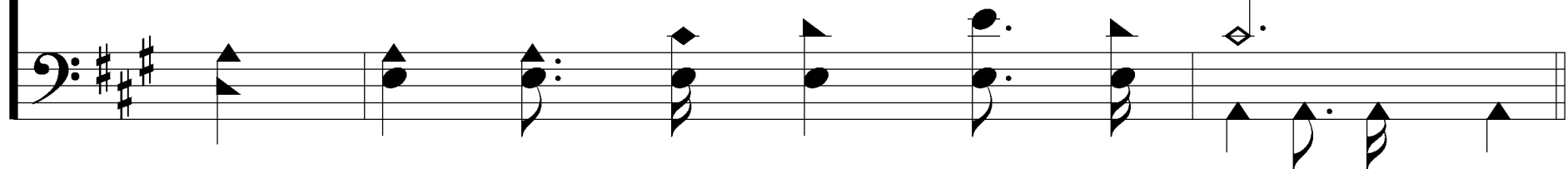

# O Think Of The Home Over There

409

## Refrain

O - ver there, o - ver there, O  
o - ver there, o - ver there.

think of the home o - ver there;  
O - ver there,

# O Think Of The Home Over There

409

O - ver there, o-ver there, o - ver there, O  
*o-verthere,*

think of the home o - ver there.

# O Think Of The Home Over There

409

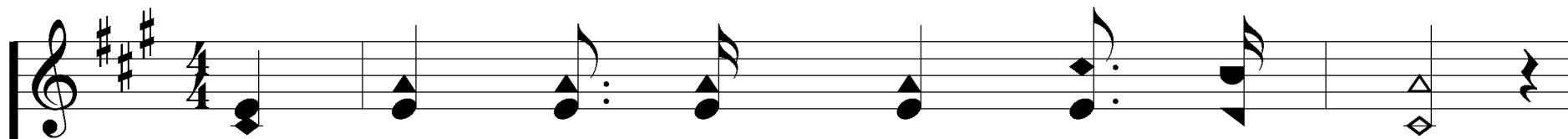

2. O think of the friends o - ver there,

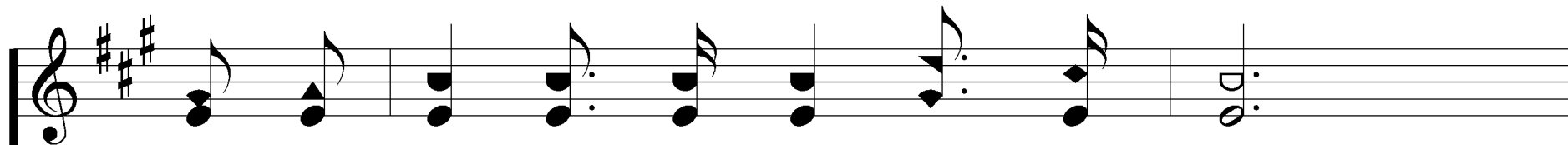
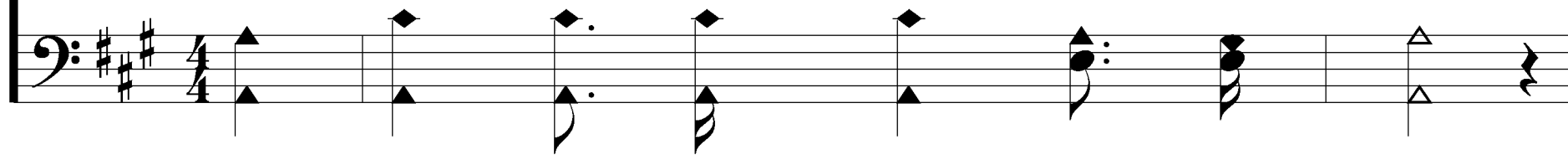

Who be - fore us the jour - ney have trod,  
*o-ver there,*

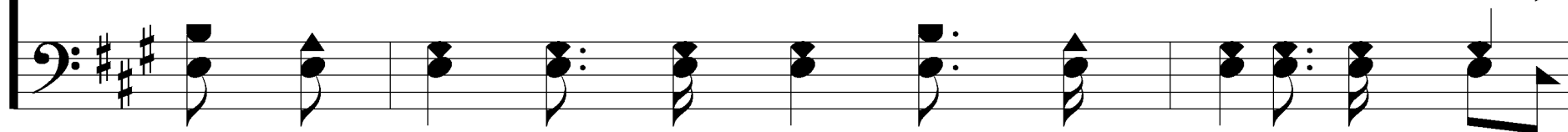

# O Think Of The Home Over There

409

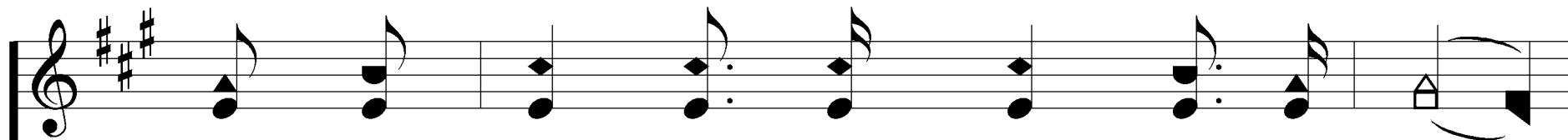

Of the songs that they breathe on the air,

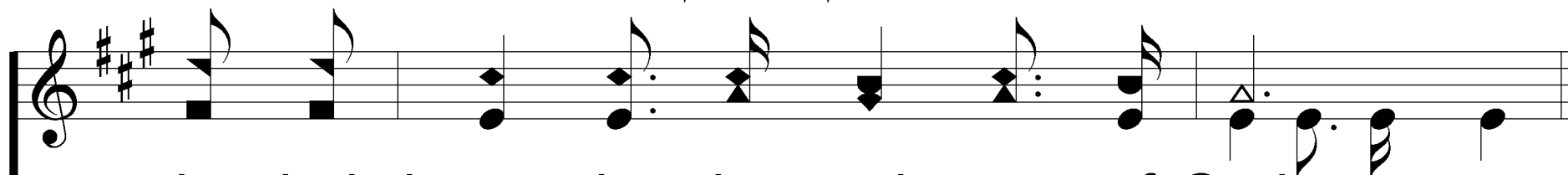
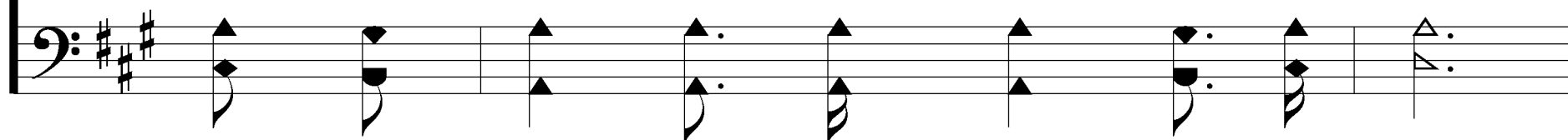

In their home in the pal - ace of God.

*o-verthere.*

# O Think Of The Home Over There

409

## Refrain

O - ver there, o - ver there, O  
*o - ver there, o - ver there.*

think of the friends o - ver there;  
*O - ver there,*

# O Think Of The Home Over There

409

O - ver there, o-ver there, o - ver there, O  
*o-verthere,*

think of the friends o - ver there.

# O Think Of The Home Over There

409

3. I'll soon be at home o - ver there,

for the end of my jour - ney I see;  
*o-ver there,*

# O Think Of The Home Over There

409

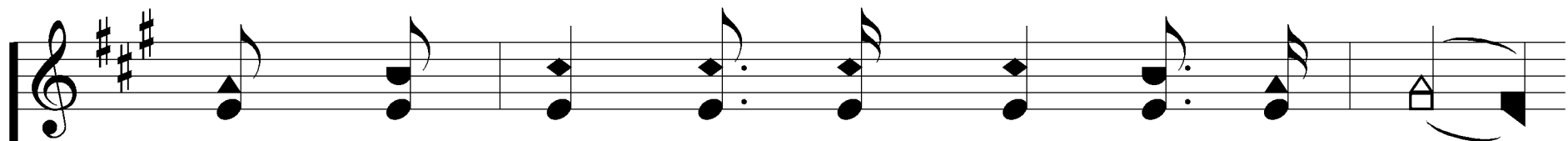

Man - y dear to my heart, o - ver there,

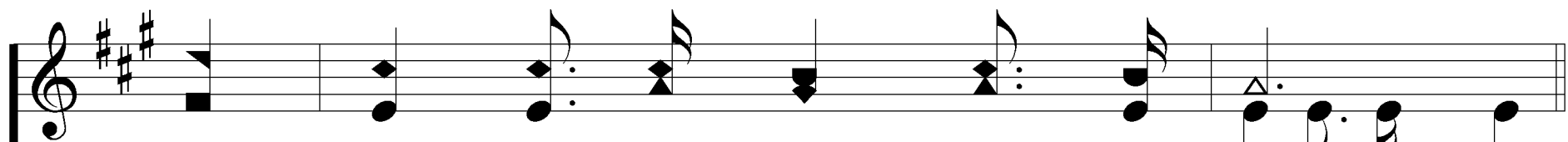
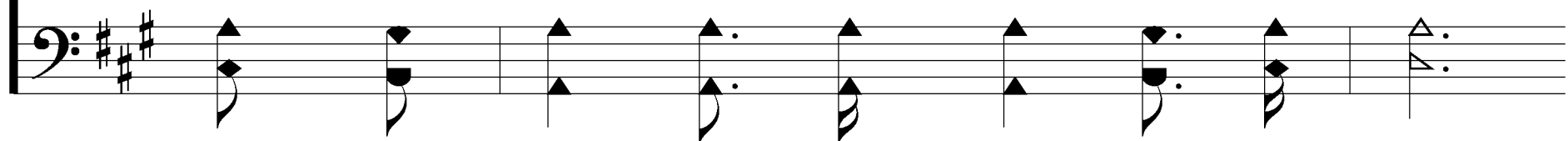

Are watch - ing and wait - ing for me.

*o-ver there.*

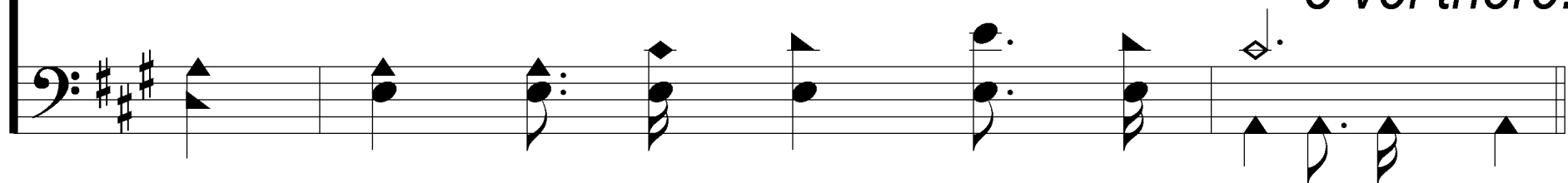

# O Think Of The Home Over There

409

## Refrain

O - ver there, O - ver there, I'll  
*O - ver there, o - ver there,*

soon be at home o - ver there;  
*o - ver there,*

# O Think Of The Home Over There

409

O - ver there, o - ver there, o - ver there, I'll  
*O-ver there,*

soon be at home o - ver there.
