

O Thou Fount of Every Blessing

405

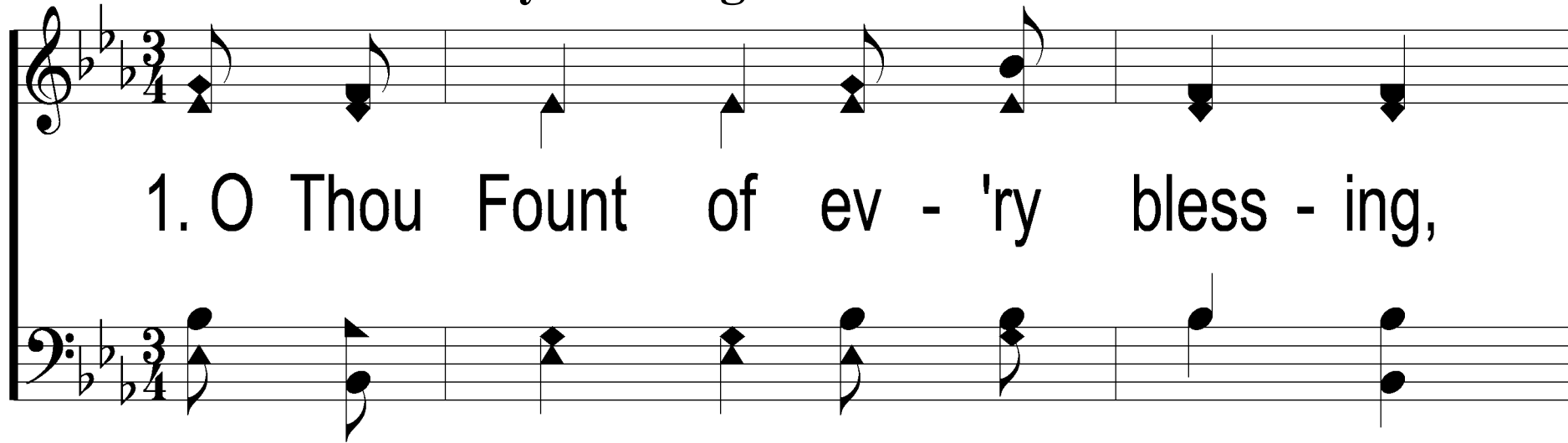

1. O Thou Fount of ev - 'ry bless - ing,

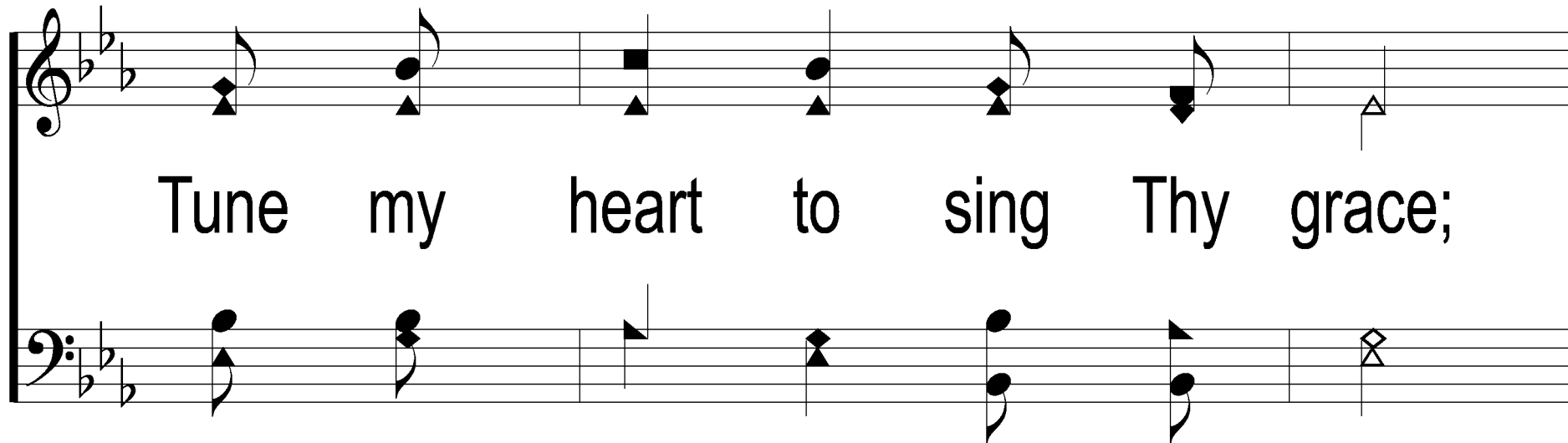

Tune my heart to sing Thy grace;

O Thou Fount of Every Blessing

405

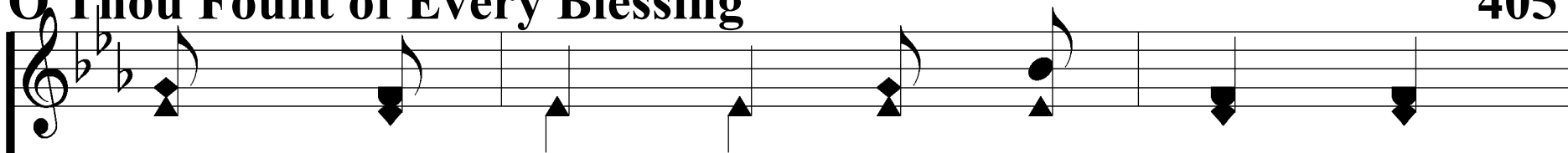

Streams of mer - cy, nev - er ceas - ing,

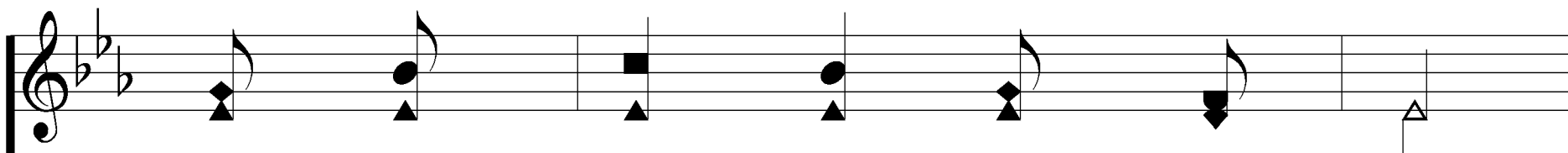
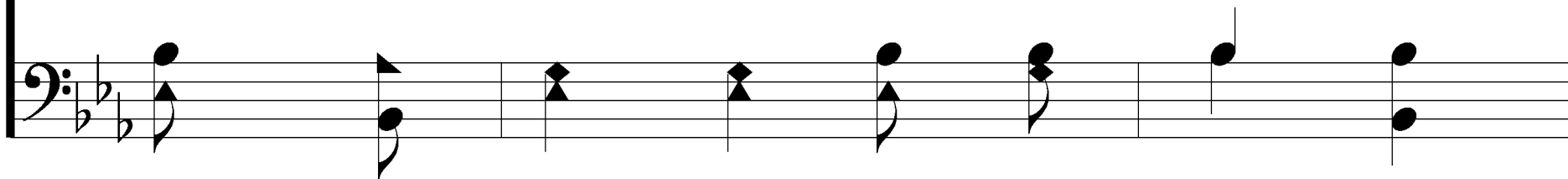

Call for songs of loud - est praise;

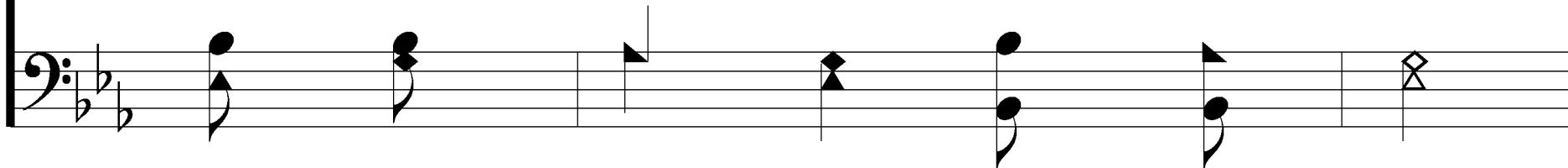

O Thou Fount of Every Blessing

405

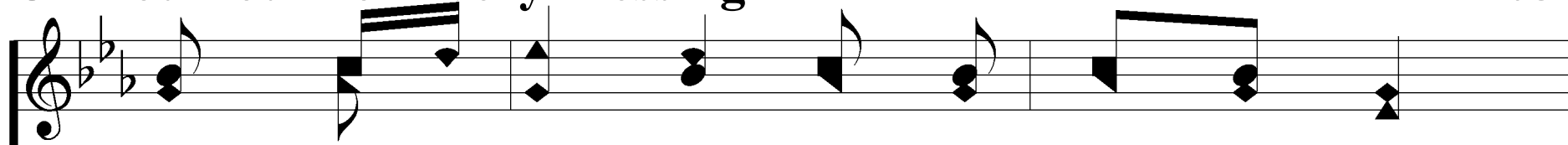

Teach me ev - er to a - dore Thee;

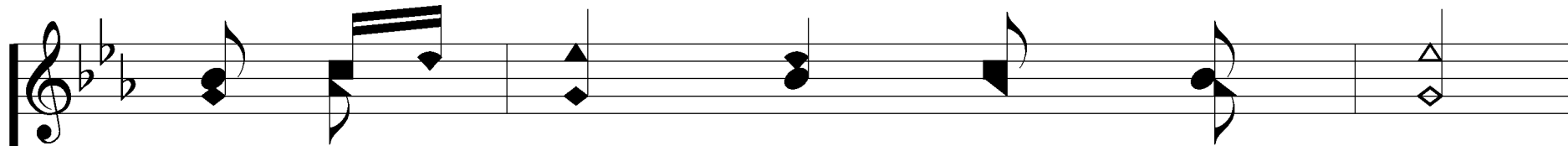
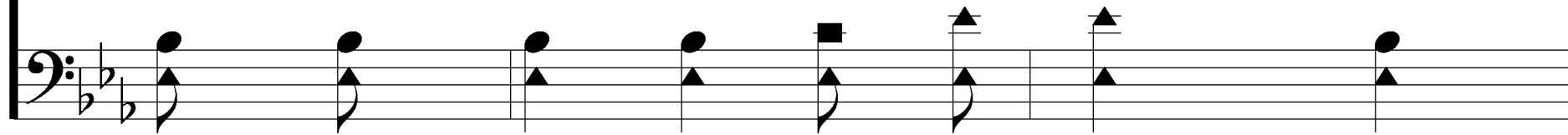

May I still Thy good - ness prove,

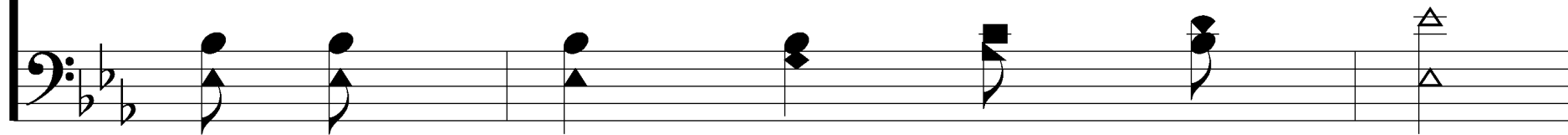

O Thou Fount of Every Blessing

405

While the hope of end - less glo - ry

fills my heart with joy and love.

O Thou Fount of Every Blessing

405

2. Here I raise my Eb - en - e - zer:

Hith - er by Thy help I come;

St. 2 ebenezer: monument or memorial of stone.

O Thou Fount of Every Blessing

405

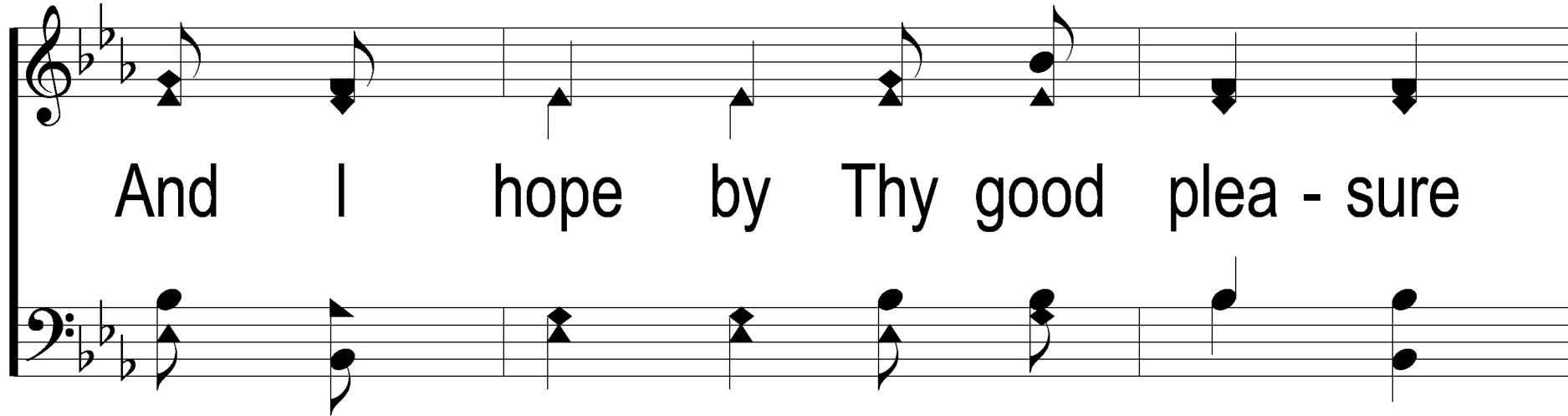

And I hope by Thy good plea - sure

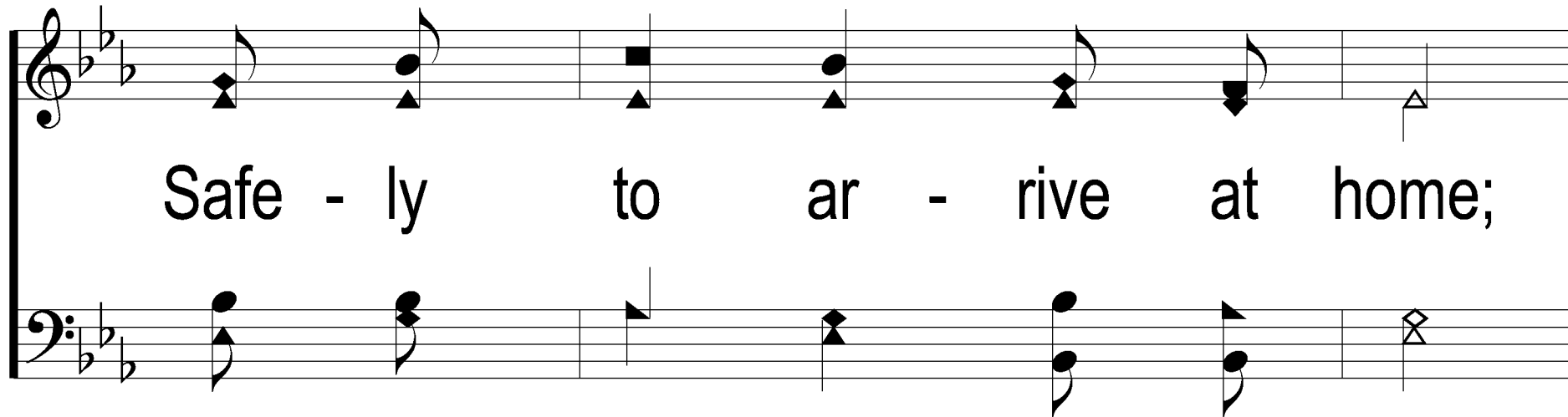

Safe - ly to ar - rive at home;

O Thou Fount of Every Blessing

405

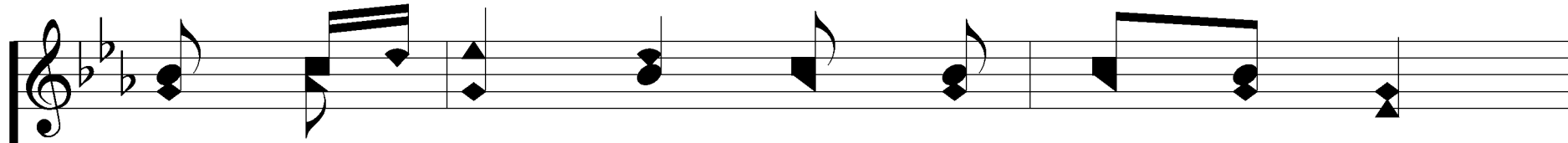

Je - sus sought me when a stran - ger,

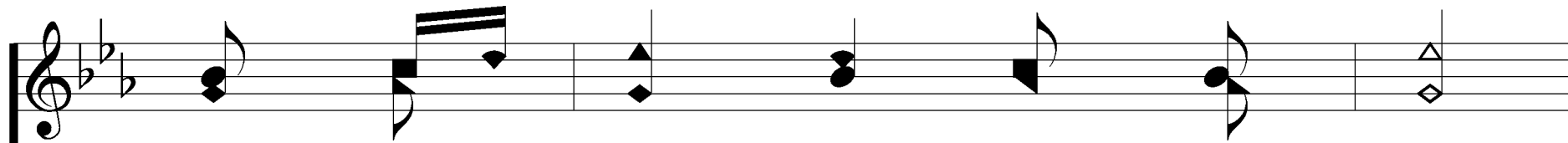
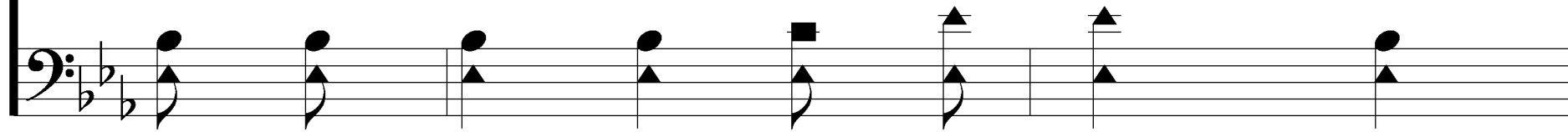

Wan - d'ring from the fold of God;

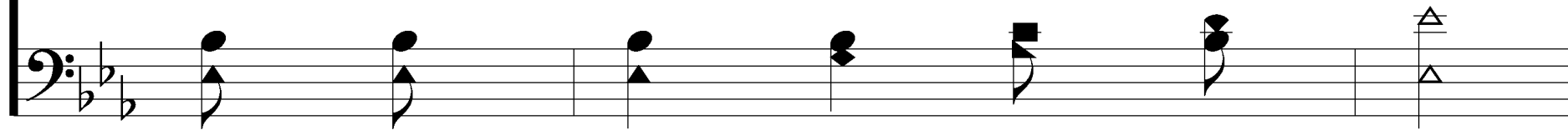

O Thou Fount of Every Blessing

405

He to res - cue me from dan - ger

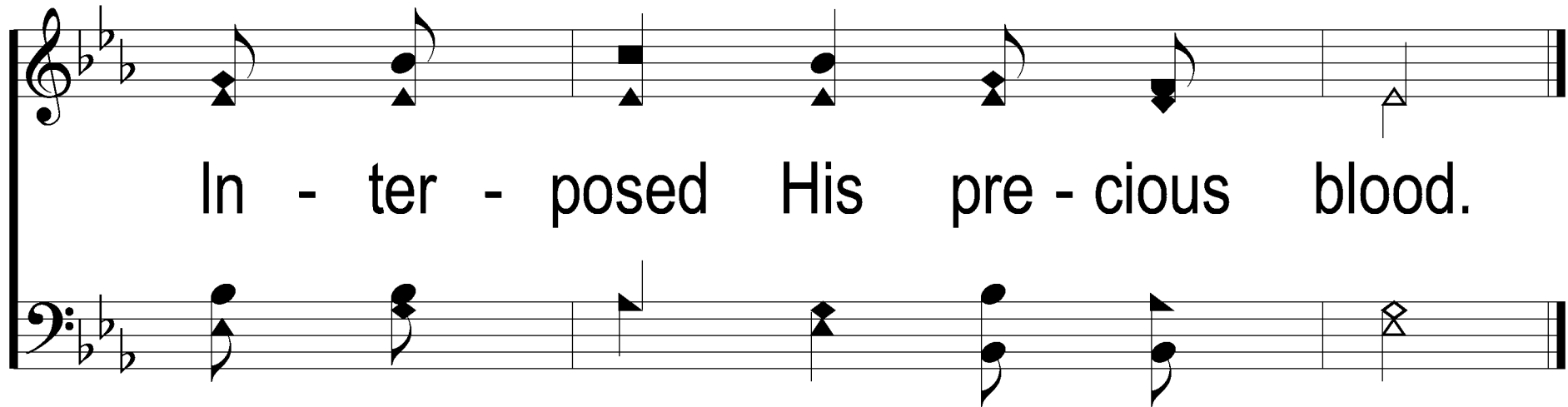

In - ter - posed His pre - cious blood.

O Thou Fount of Every Blessing

405

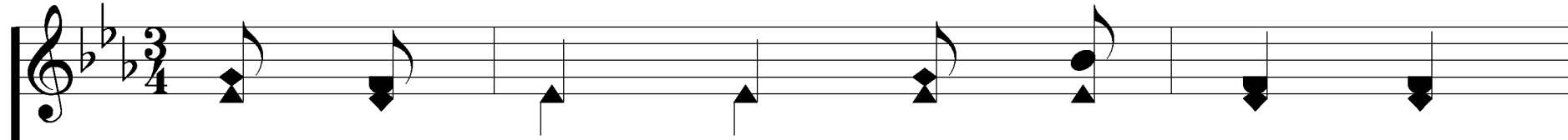

3. O to grace How great a debt - or

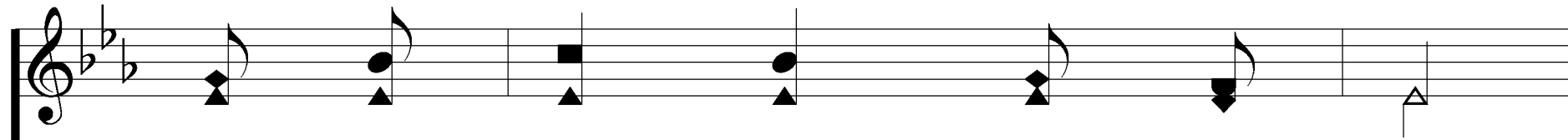
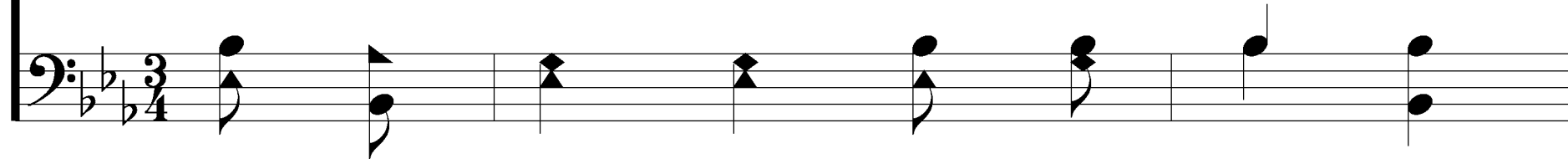

Dai - ly I'm con - strained to be!

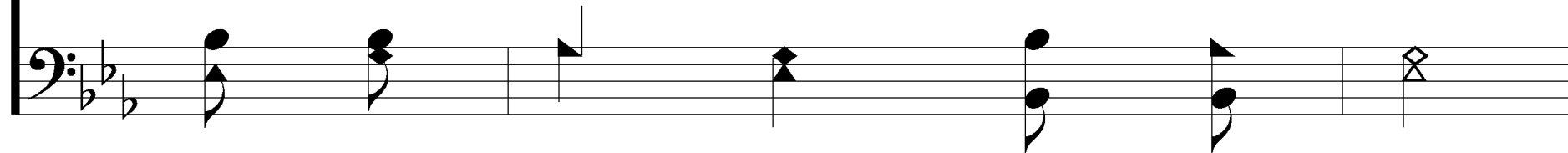

O Thou Fount of Every Blessing

405

Let Thy good - ness like a fet - ter

Bind my wan - d'ring heart to Thee;

O Thou Fount of Every Blessing

405

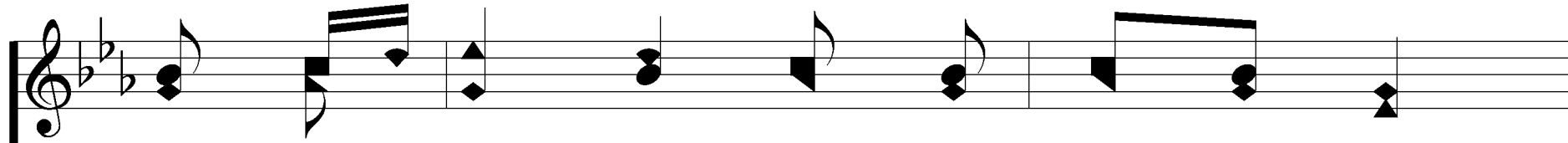

Nev - er let me wan - der from Thee,

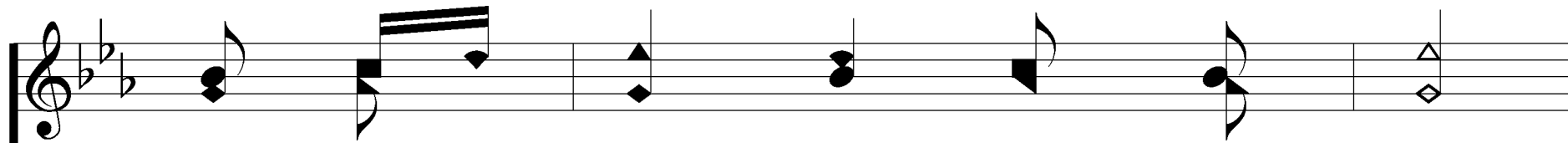
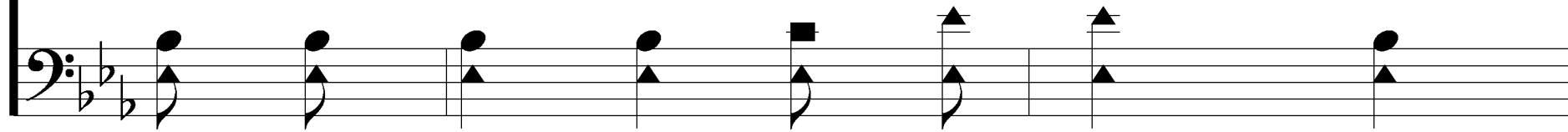

Nev - er leave the God I love;

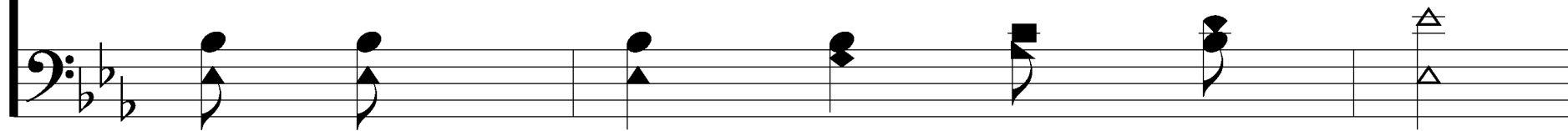

O Thou Fount of Every Blessing

405

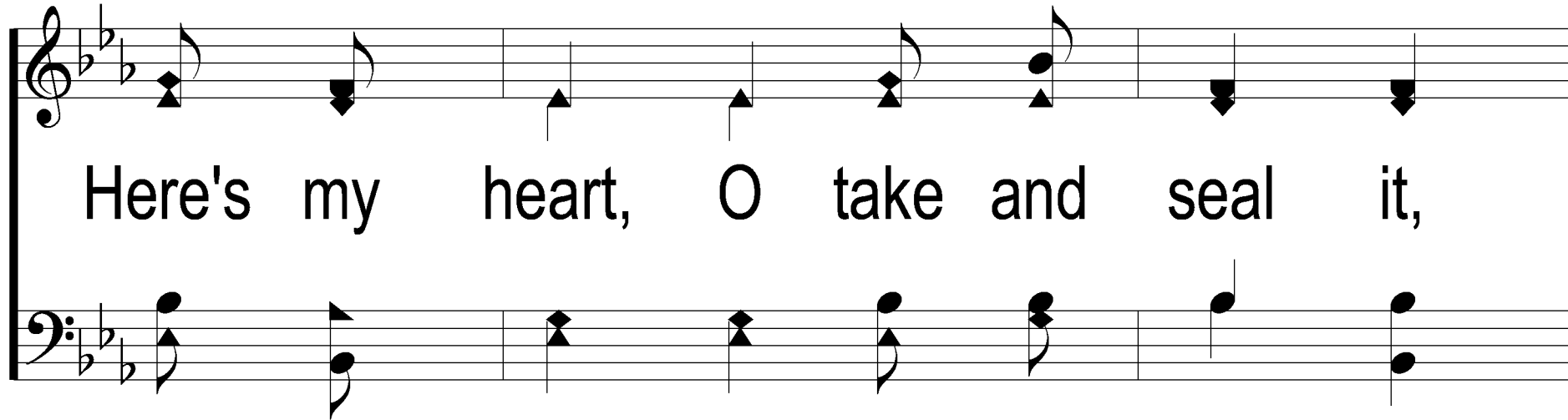

Here's my heart, O take and seal it,

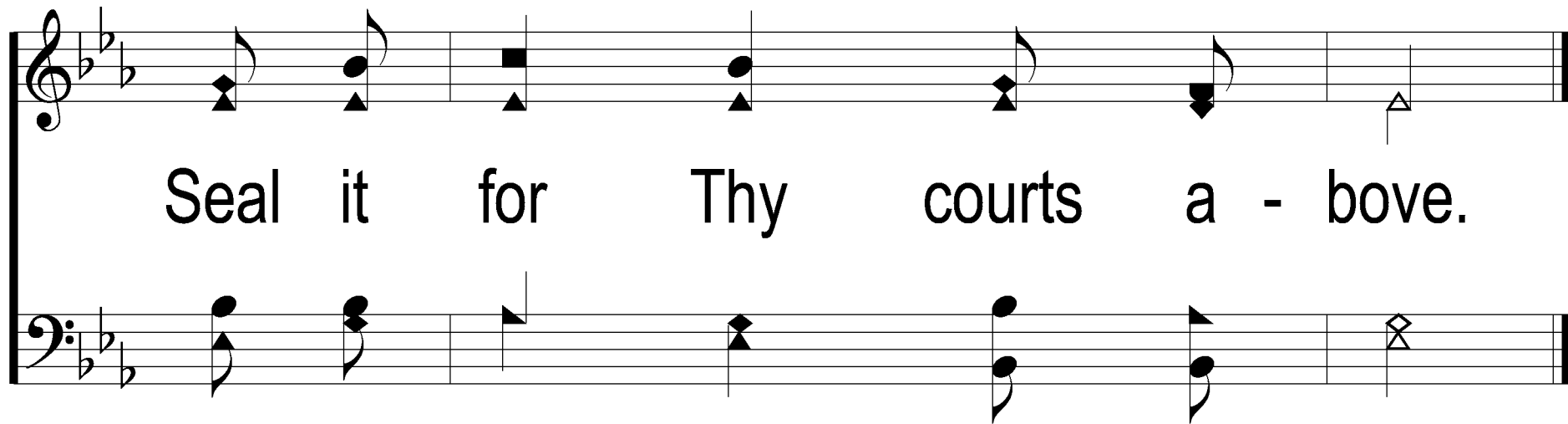

Seal it for Thy courts a - bove.
