

O To Be Like Thee

408

1. O to be like Thee! bless-ed Re-deem-er;

This is my con-stant long-ing and prayer;

Mt. 5:8; Rom. 8:19

Words: Thomas O. Chisholm

Music: William J. Kirkpatrick

O To Be Like Thee

408

Glad - ly I'll for - feit all of earth's trea - sures,
Je - sus, Thy per - fect like - ness to wear.

O To Be Like Thee

408

REFRAIN

O to be like Thee! O to be like Thee!

Bless-ed Re - deem - er, pure as Thou art;

O To Be Like Thee

408

Come in Thy sweet-ness, come in Thy ful-ness;

Stamp Thine own im-age deep on my heart.

O To Be Like Thee

408

2. O to be like Thee! full of com - pas - sion,

Lov - ing, for - giv - ing, ten - der and kind,

O To Be Like Thee

408

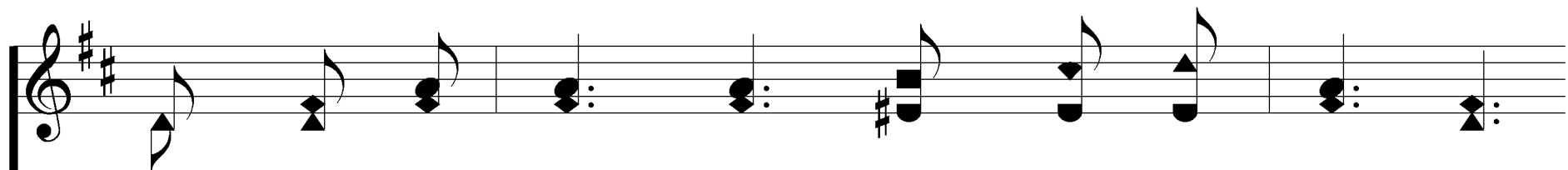

Help - ing the help - less, cheer - ing the faint - ing,

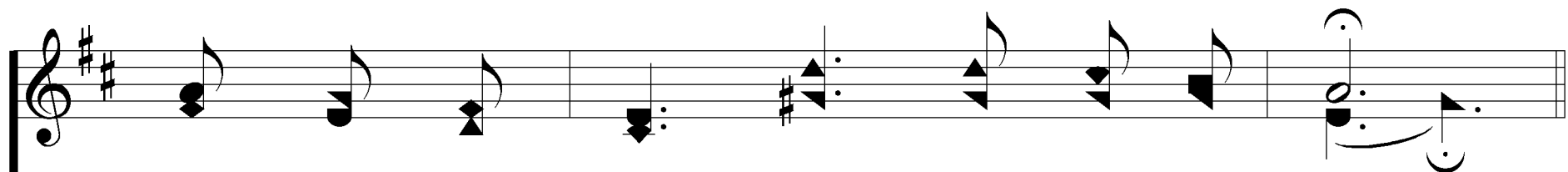
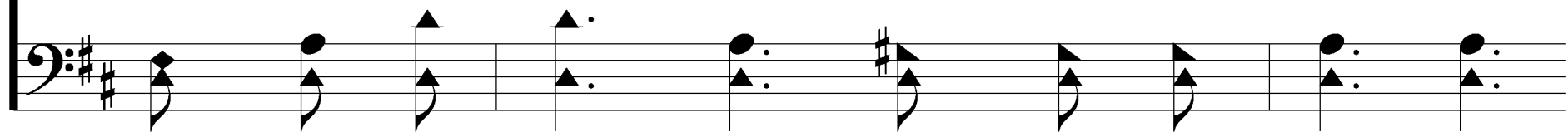

Seek - ing the wan - d'ring sin - ner to find.

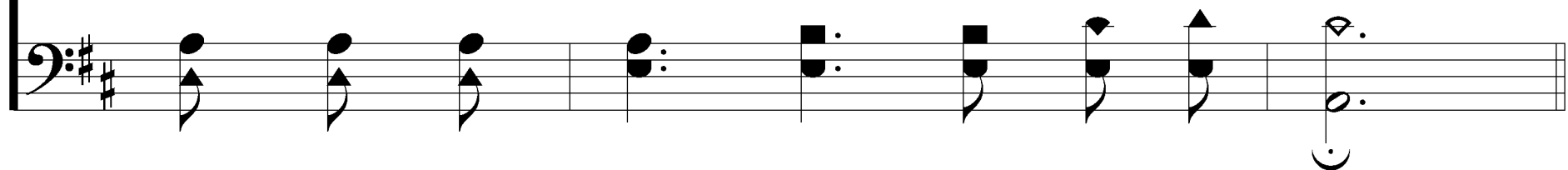

O To Be Like Thee

408

REFRAIN

O to be like Thee! O to be like Thee!

Bless-ed Re - deem - er, pure as Thou art;

O To Be Like Thee

408

Come in Thy sweet-ness, come in Thy ful-ness;

Rit.
Stamp Thine own im-age deep on my heart.

O To Be Like Thee

408

3. O to be like Thee! low - ly in spir - it,

Ho - ly and harm - less, pa - tient and brave;

O To Be Like Thee

408

Meek-ly en - dur - ing cru - el re - proach-es,

Will - ing to suf - fer, oth - ers to save.

O To Be Like Thee

408

REFRAIN

O to be like Thee! O to be like Thee!

Bless-ed Re - deem - er, pure as Thou art;

O To Be Like Thee

408

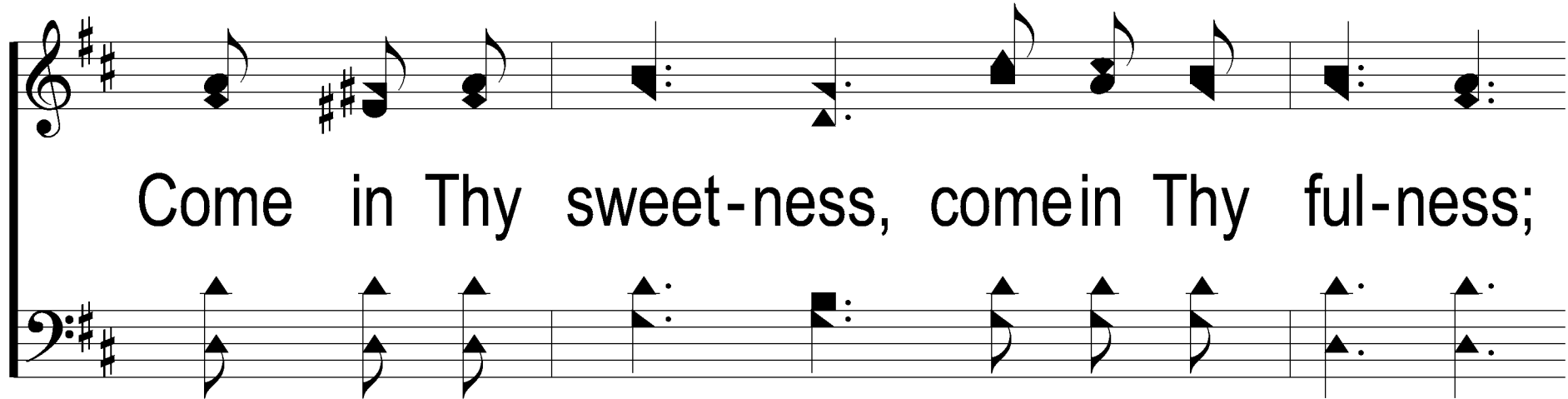

Come in Thy sweet-ness, come in Thy ful-ness;

Stamp Thine own im-age deep on my heart.

O To Be Like Thee

408

4. O to be like Thee! Lord, I am com - ing,

Now to re - ceive th'a - noint - ing di - vine;

O To Be Like Thee

408

All that I am and have I am bring - ing;

Lord, from this mo - ment all shall be Thine.

O To Be Like Thee

408

REFRAIN

O to be like Thee! O to be like Thee!

Bless-ed Re - deem - er, pure as Thou art;

O To Be Like Thee

408

Come in Thy sweet-ness, come in Thy ful-ness;

Rit.
Stamp Thine own im-age deep on my heart.
