

Only In Thee

419

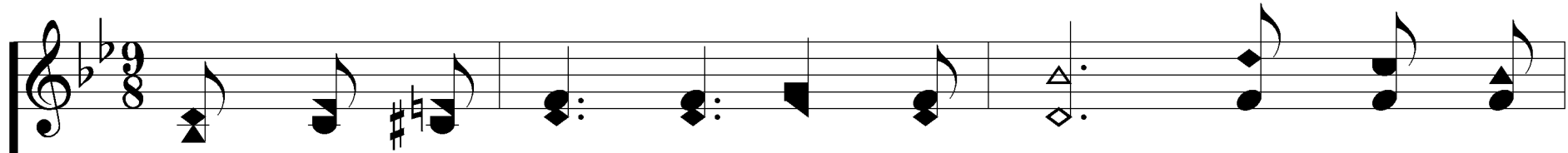

1. On - ly in Thee, O Sav - ior mine, Dwell-eth my

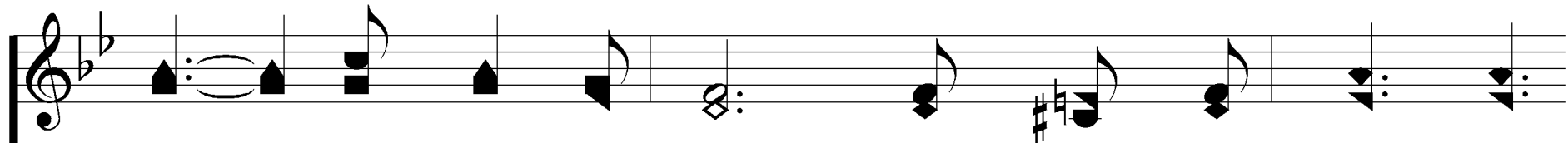
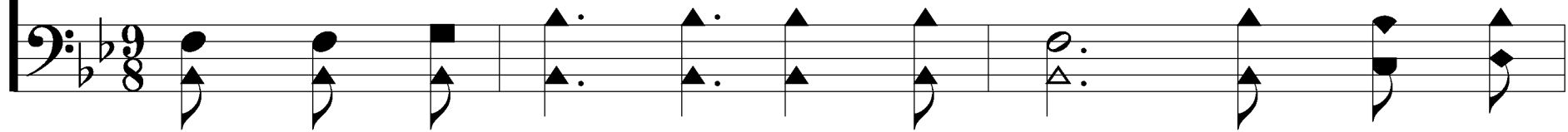

soul in peace di - vine, Peace that the world, tho'

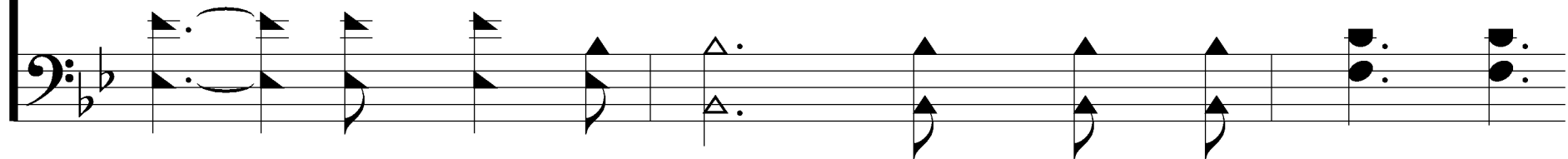

Jn. 16:33; Eph. 1:3

Words: Thomas O. Chisholm

Music: Charles H. Gabriel

Only In Thee

419

all com - bine, Nev - er can take from me.

Plea - sures of earth, so seem - ing - ly sweet,

Only In Thee

419

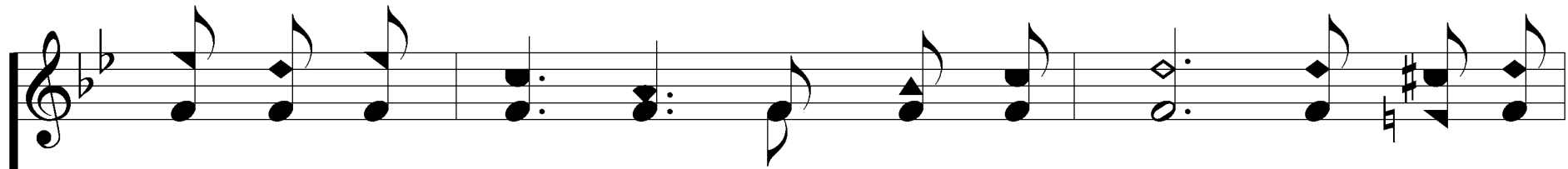

Fail at the last my long-ings to meet; On - ly in

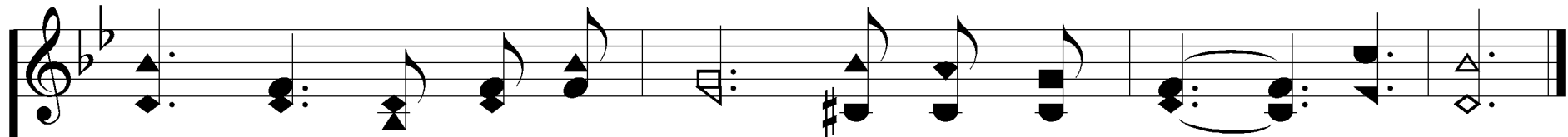
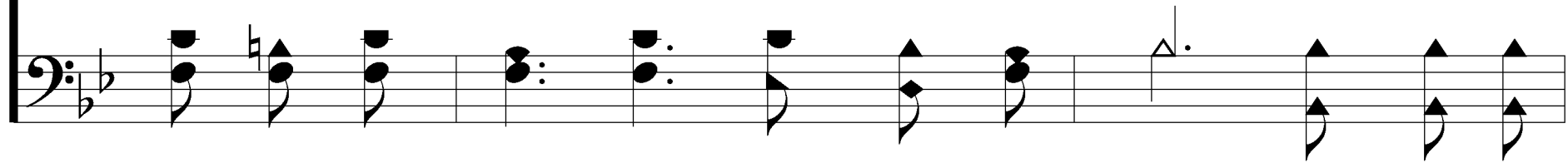

Thee my bliss is com-plete, On-ly, dear Lord, in Thee!

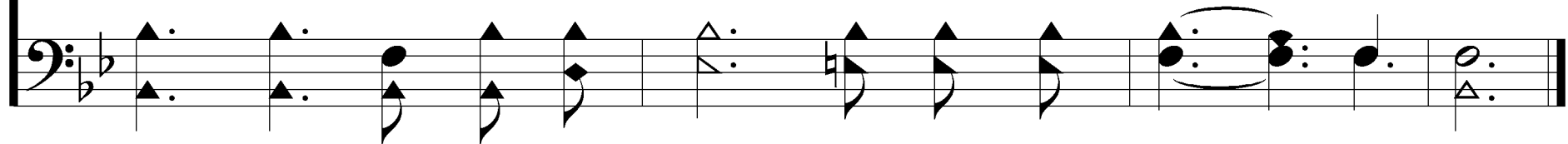

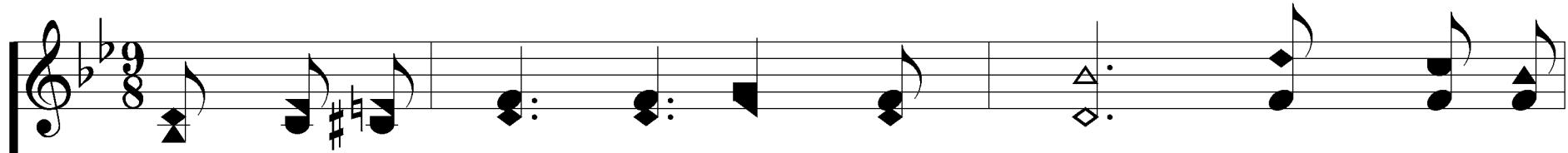

2. On-ly in Thee a ra-diance bright, Shines like a

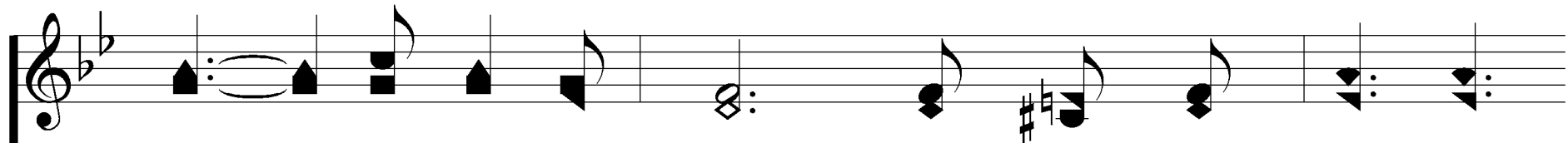
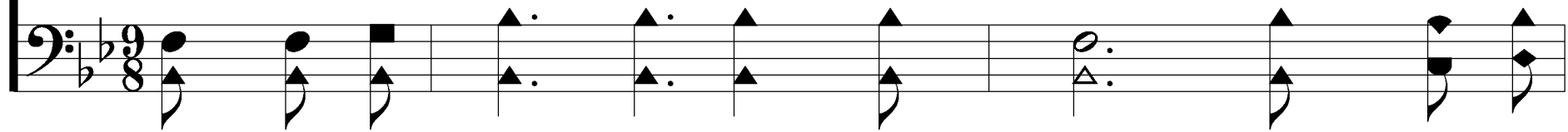

bea - con in the night, Guid - ing my pil - grim

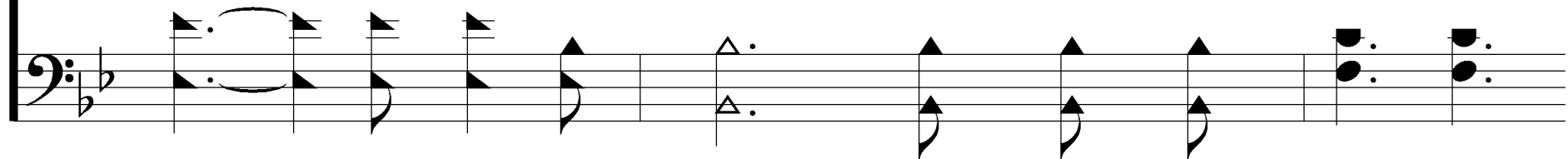

bark a - right, O-ver life's track-less sea.

On-ly in Thee, when trou-bles mo-lest,

Only In Thee

419

Only In Thee

419

feel no fear, Sing when I can - not see.

On - ly in Thee, what - ev - er be - tide,

Only In Thee

419

All of my need is free-ly sup-plied; There is no

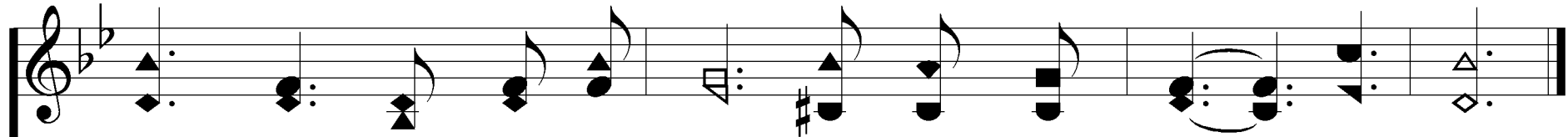
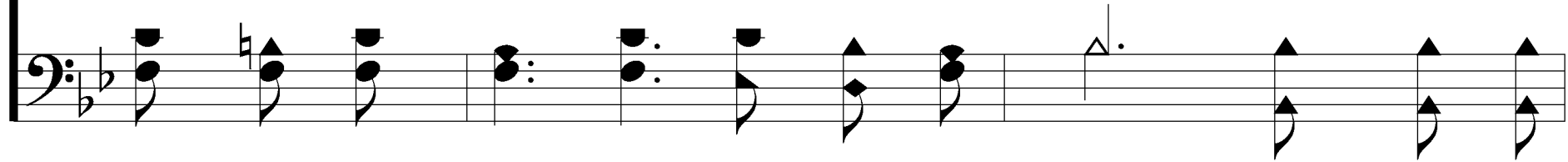

hope nor help-er be-side, On-ly, dear Lord, in Thee!

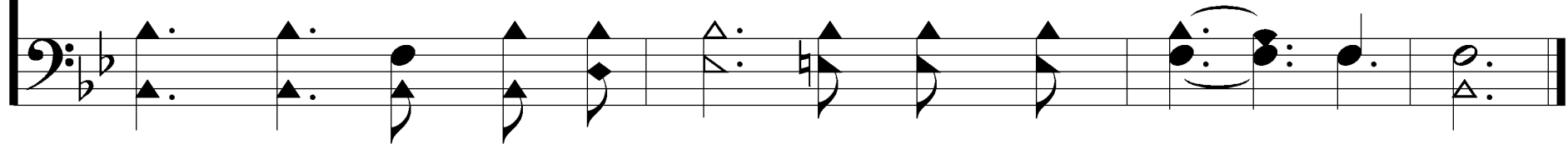

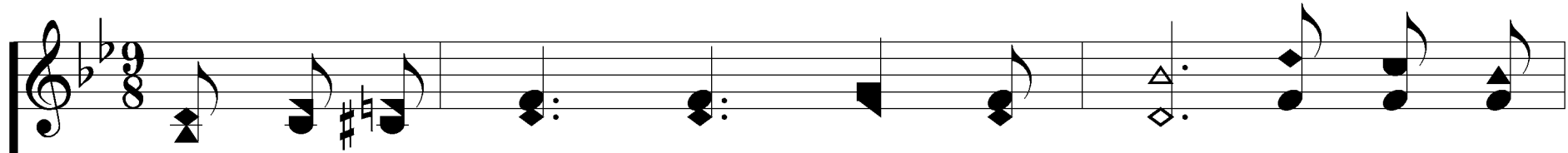

4. On-ly in Thee, dear Sav-ior, slain, Los-ing Thy

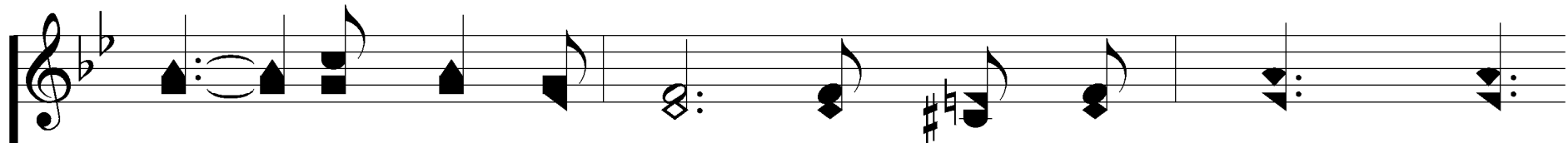
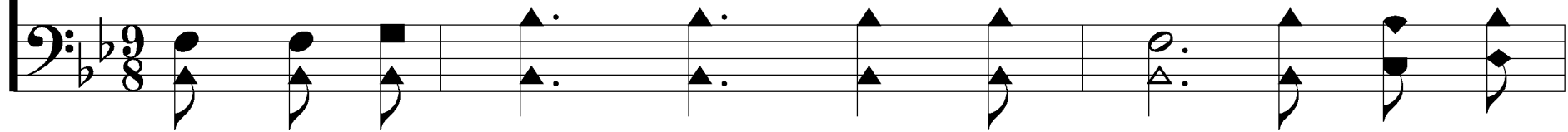

life my own to gain, Trust-ing, I'm cleansed from

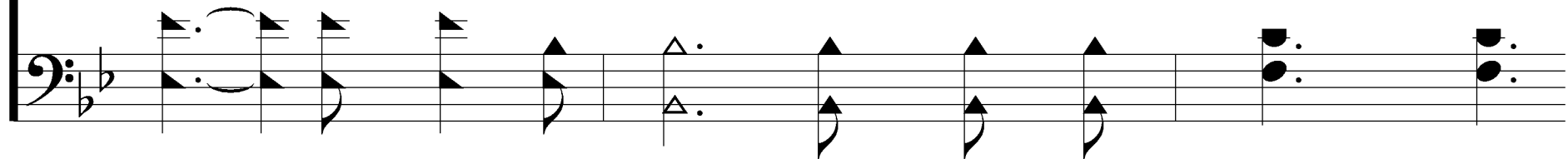

Only In Thee

419

ev - 'ry stain; Thou art my on - ly plea.

On - ly in Thee my heart will de - light,

Only In Thee

419

Till in that land where com-eth no night Faith will be

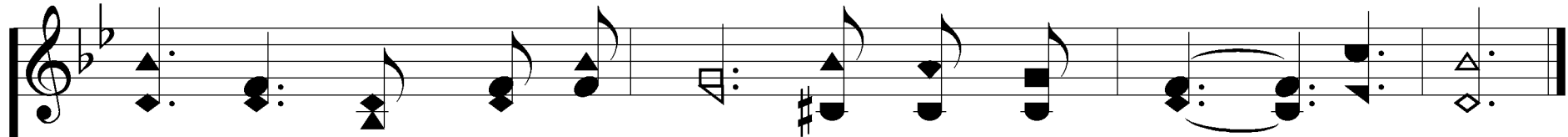
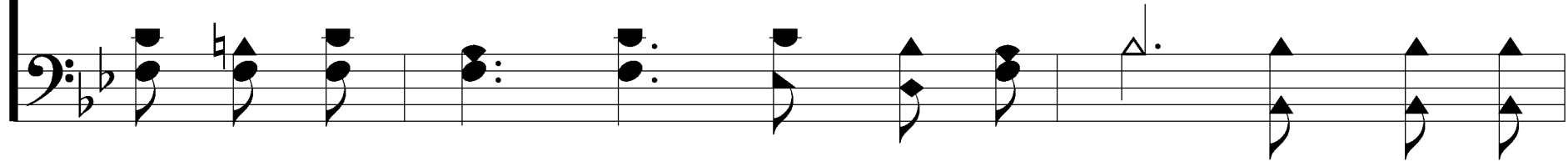

lost in heav-en-ly sight, On-ly, dear Lord, in Thee!

