

1. Care - less soul, why will you lin - ger,
Wand - 'ring from the fold of God?

Prepare To Meet Thy God

690

Hear you not the in - vi - ta - tion?

O pre - pare to meet thy God.

Prepare To Meet Thy God

690

Chorus

Care - less soul, O heed the
O care - less soul,
warn-ing, For your life
heed the warn-ing, will soon be gone,

Prepare To Meet Thy God

690

will soon be gone; O how
O yes, your life will soon be gone;

sad to face the judgment,
to face the judgment, O how sad to face the judgment,

Prepare To Meet Thy God

690

Un-pre-pared to meet thy God.
Un-pre-pared to meet thy God.

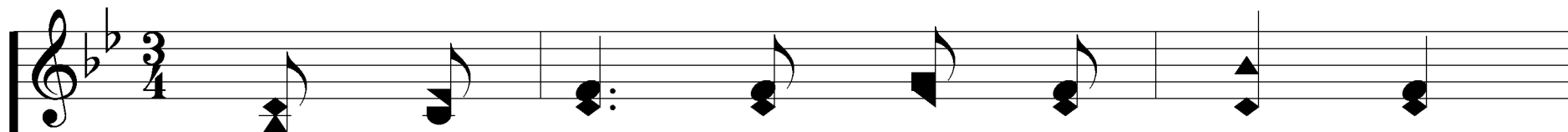

2. Why so tho't - less are you stand - ing

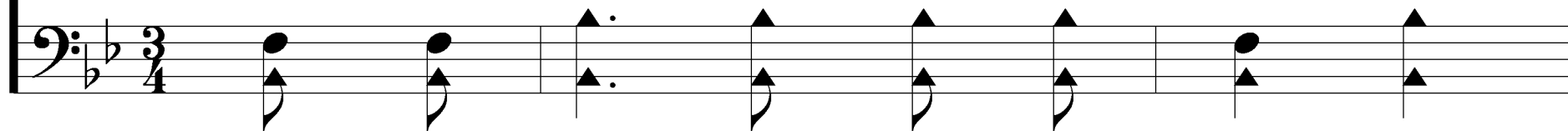

While the fleet - ing years go by,

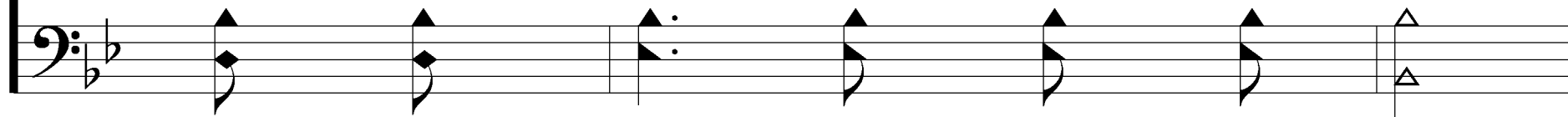

Prepare To Meet Thy God

690

And your life is spent in fol - ly?

O pre - pare to meet thy God.

Prepare To Meet Thy God

690

Chorus

Care - less soul, O heed the
O care - less soul,
warn-ing, For your life
heed the warn-ing, will soon be gone,

Prepare To Meet Thy God

690

will soon be gone; O how
O yes, your life will soon be gone;

sad to face the judgment,
to face the judgment, O how sad to face the judgment,

Prepare To Meet Thy God

690

Un-pre-pared to meet thy God.
Un-pre-pared to meet thy God.

3. Hear you not the earn - est plead - ings

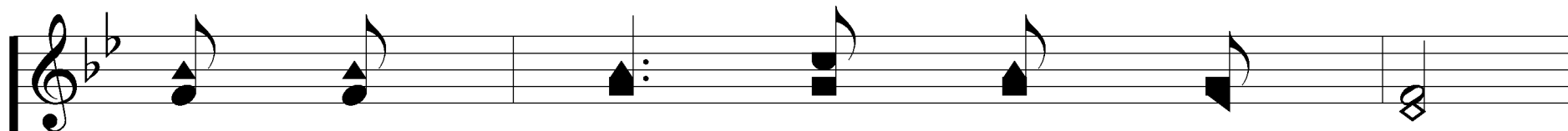
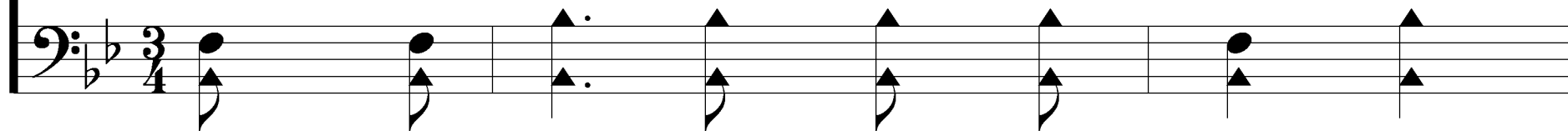

Of your friends who wish thee well?

Prepare To Meet Thy God

690

And per - haps be - fore to - mor - row

You'll be called to meet thy God.

Prepare To Meet Thy God

690

Chorus

Care - less soul, O heed the
O care - less soul,
warn-ing, For your life
heed the warn-ing, will soon be gone,

Prepare To Meet Thy God

690

will soon be gone; O how
O yes, your life will soon be gone;

sad to face the judgment,
to face the judgment, O how sad to face the judgment,

Prepare To Meet Thy God

690

Un-pre-pared to meet thy God.
Un-pre-pared to meet thy God.

Prepare To Meet Thy God

690

4. If you spurn the in - vi - ta - tion

Till the Spir - it shall de - part,

Prepare To Meet Thy God

690

Then you'll see your sad con - di - tion,
Un - pre - pared to meet thy God.

Prepare To Meet Thy God

690

Chorus

Care - less soul, O heed the
O care - less soul,
warn-ing, For your life
heed the warn-ing, will soon be gone,

Prepare To Meet Thy God

690

will soon be gone; O how
O yes, your life will soon be gone;

sad to face the judgment,
to face the judgment, O how sad to face the judgment,

Prepare To Meet Thy God

690

Un-pre-pared to meet thy God.
Un-pre-pared to meet thy God.