

Ready to Suffer

429

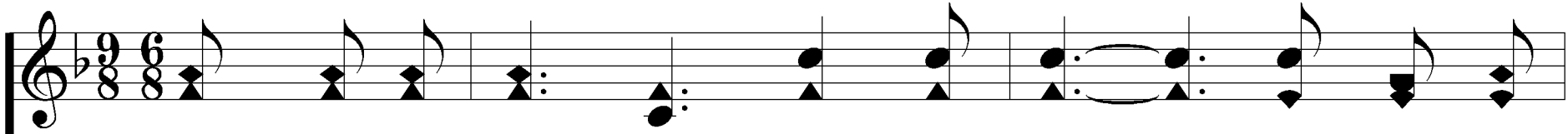

1. Read-y to suf - fer grief or pain, Read-y to

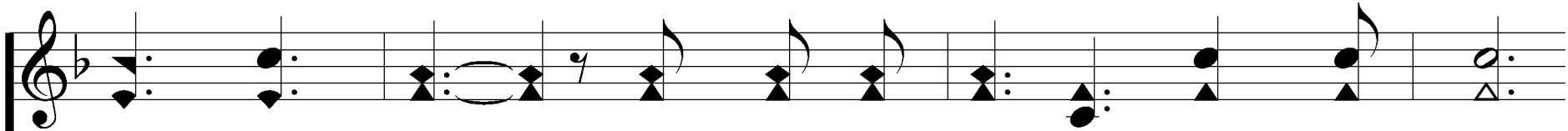
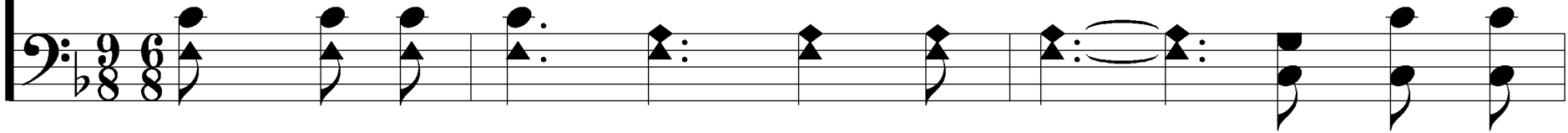

stand the test; Read - y to stay at home and send

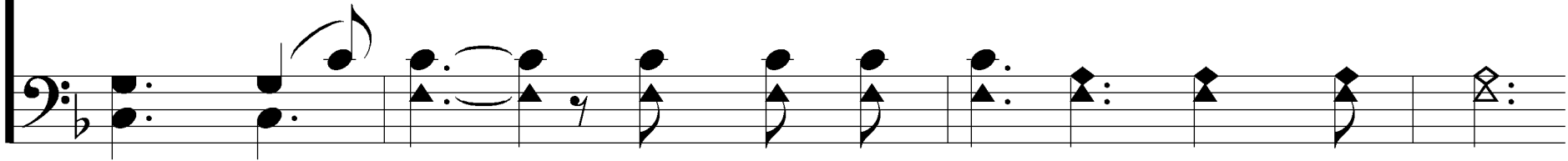

Ready to Suffer

429

Oth - ers, if He sees best.

Ready to Suffer

429

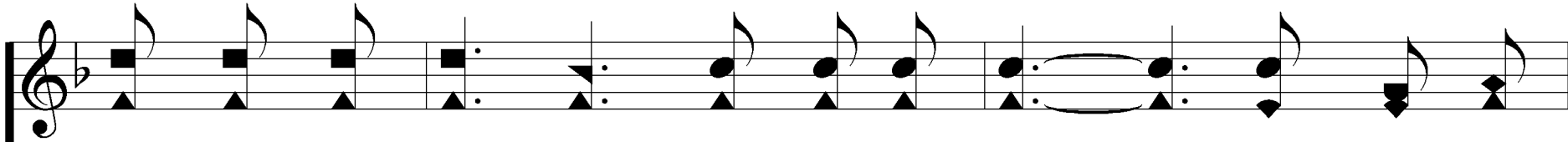

Read-y to go, or read-y to stay, Read-y my

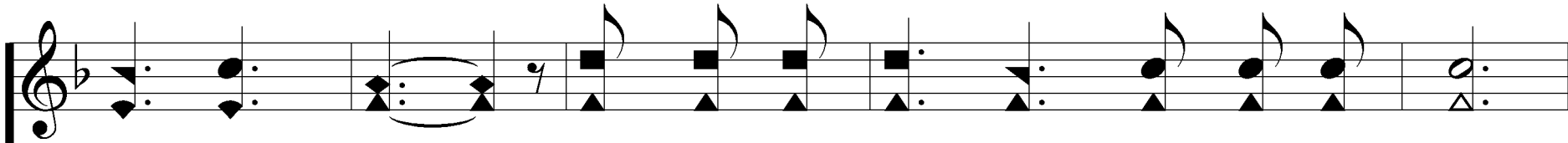
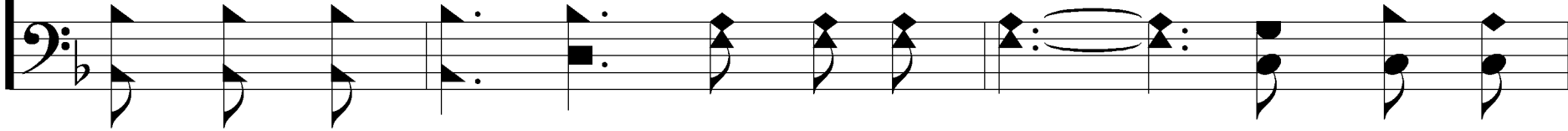

place to fill; Read-y for ser-vice, low-ly or great,

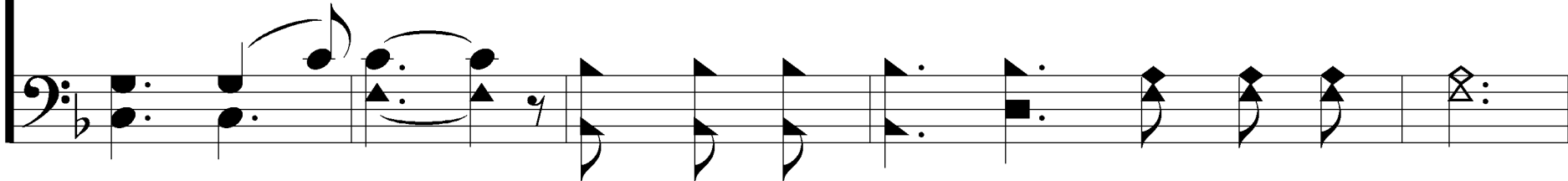

Ready to Suffer

429

Read - y to do His will.

Ready to Suffer

429

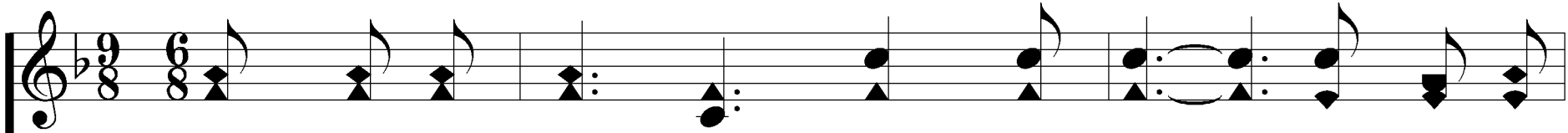

2. Read-y to go, pre - pared to bear, Read-y to

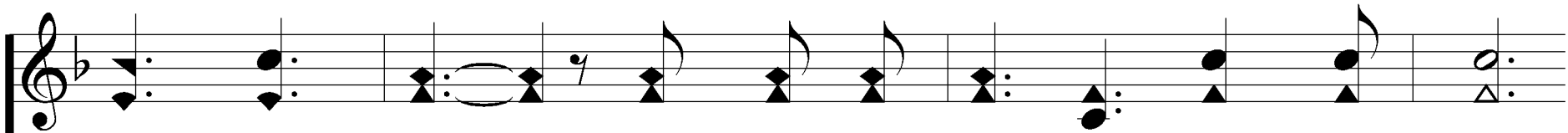
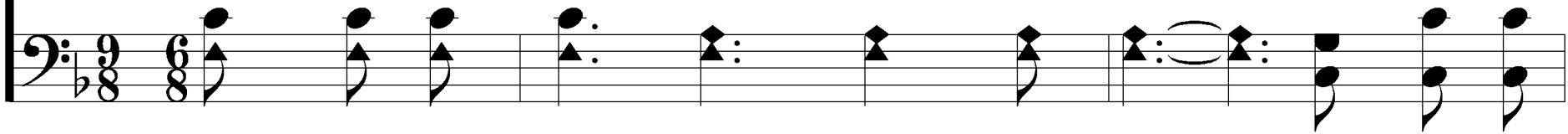

watch and pray; Read - y to stand a - side and give,

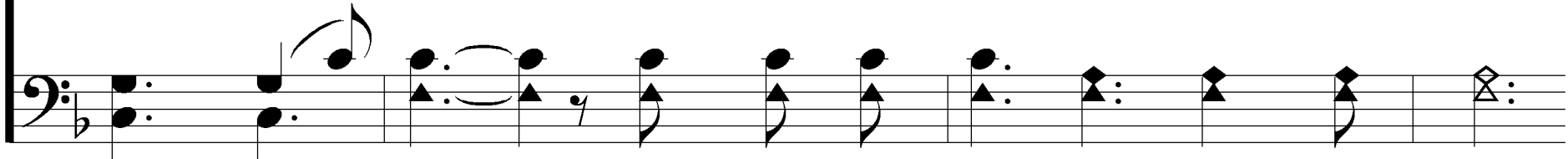

Ready to Suffer

429

Till He shall clear the way.

Ready to Suffer

429

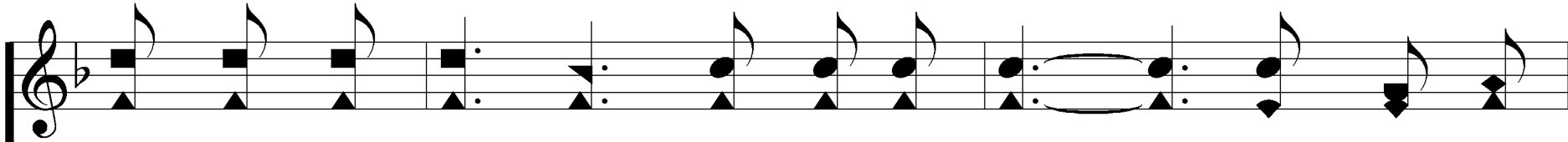

Read-y to go, or read-y to stay, Read -y my

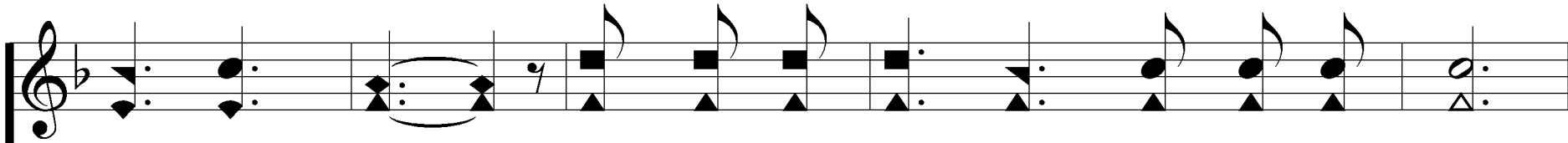
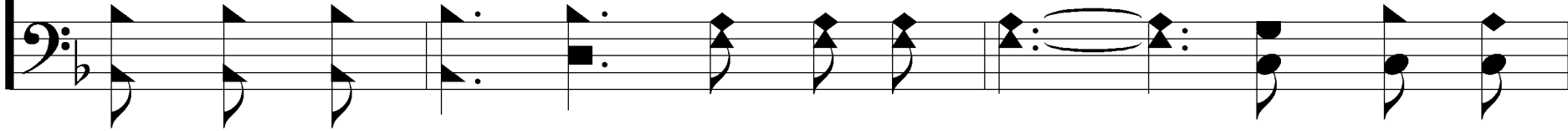

place to fill; Read-y for ser-vice, low-ly or great,

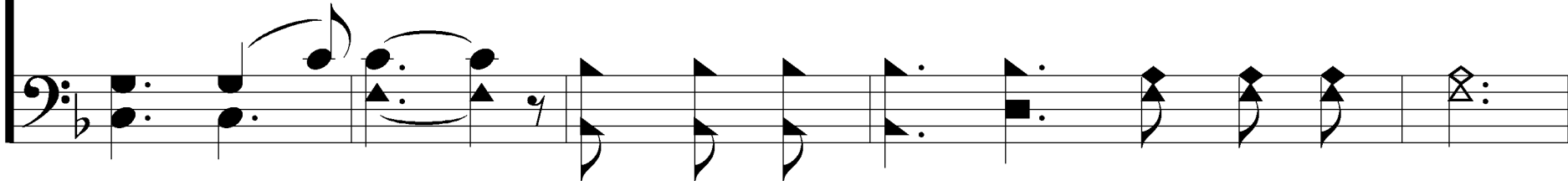

Ready to Suffer

429

Read - y to do His will.

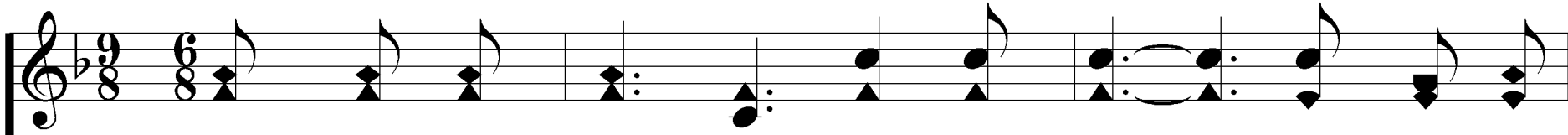

3. Read-y to speak, a - lert to warn, Read-y His

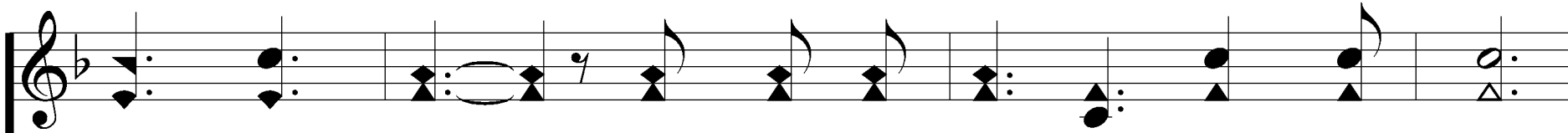
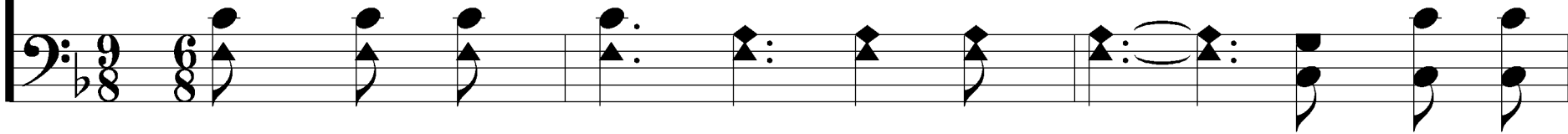

way to learn; Read-y in life, no fear of death

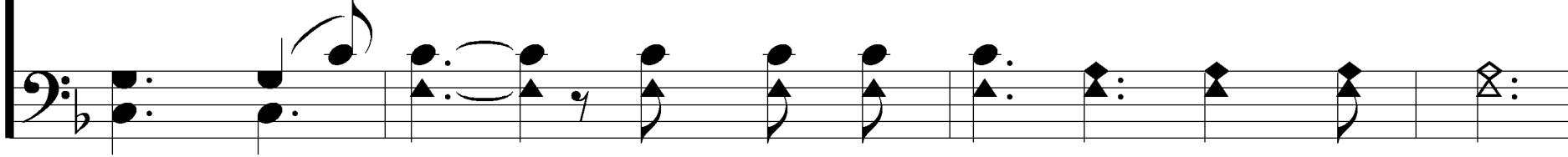

Ready to Suffer

429

Read - y for His re - turn.

Ready to Suffer

429

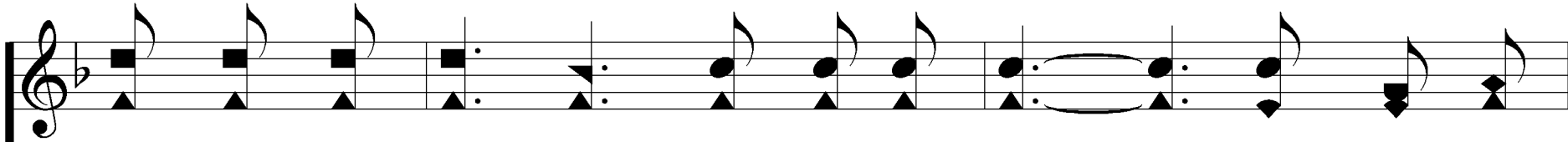

Read-y to go, or read-y to stay, Read-y my

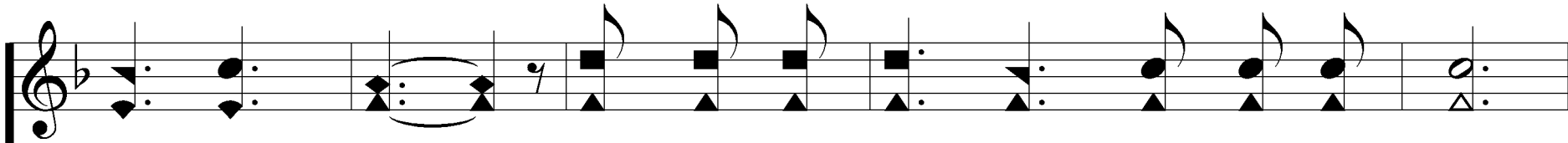
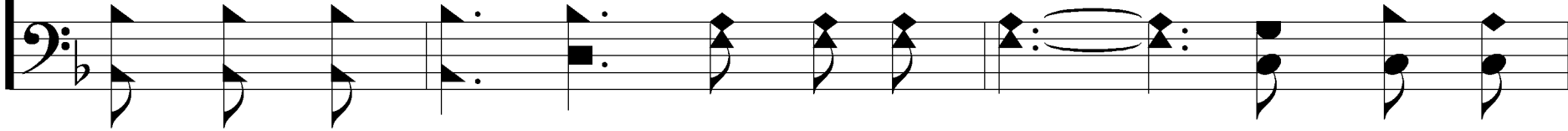

place to fill; Read-y for ser-vice, low-ly or great,

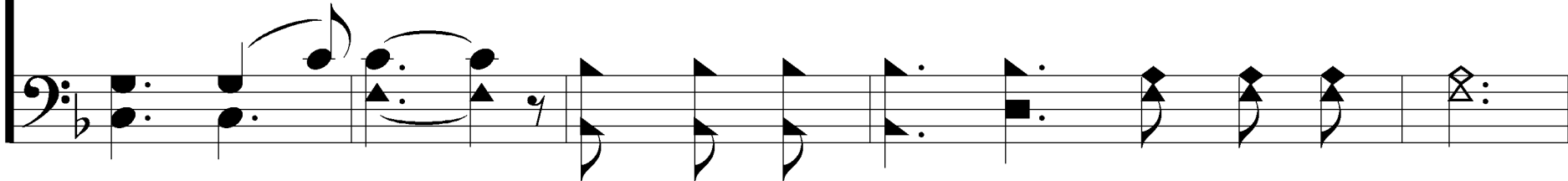

Ready to Suffer

429

Read - y to do His will.
