

1. Re-deemed, how I love to pro-claim it! Re -
deemed by the blood of the Lamb;

Eph. 1:7; 1 Pet. 1:18-19

Words: Fanny J. Crosby

William J. Kirkpatrick

Re - deemed thru His in - fi - nite mer - cy,

His child, and for - ev - er, I am.

Redeemed

438

Re-deemed, re-deemed, His
re - deemed, re - deemed,

child, and for - ev - er, I am.

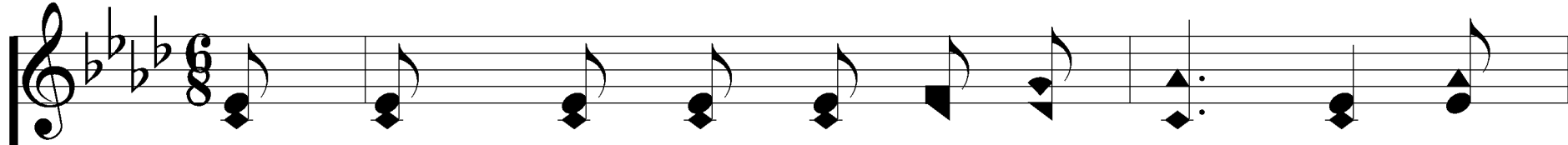

2. Re - deemed and so hap - py in Je - sus, No

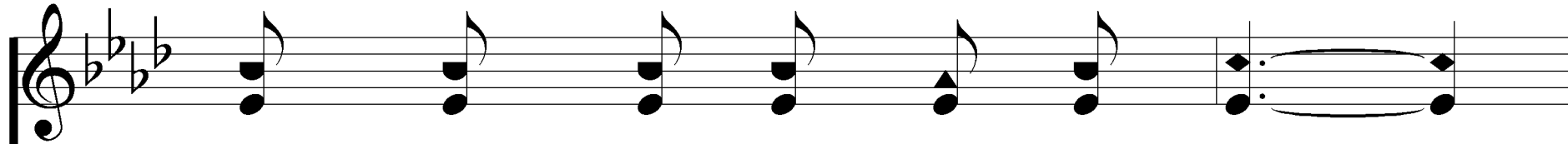
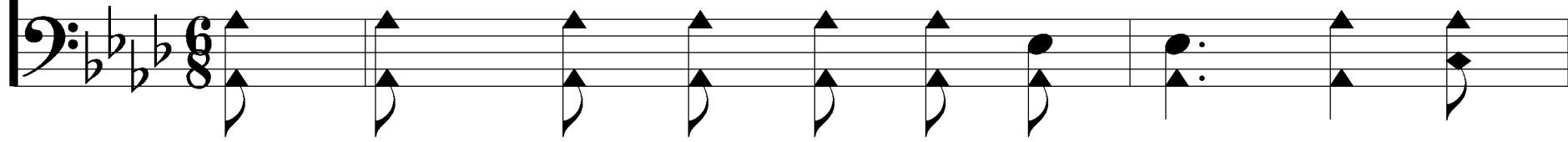

lan - guage my rap - ture can tell;

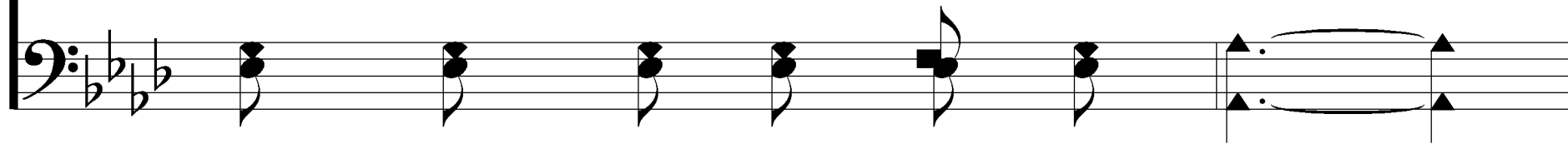

I know that the light of His pres - ence

With me doth con - tin - ual - ly dwell.

Redeemed

438

REFRAIN

Re - deemed, re - deemed, Re -
re - deemed, re - deemed,

deemed by the blood of the Lamb,

Redeemed

438

Re-deemed, re - deemed, His
re - deemed, re - deemed,

child, and for - ev - er, I am.

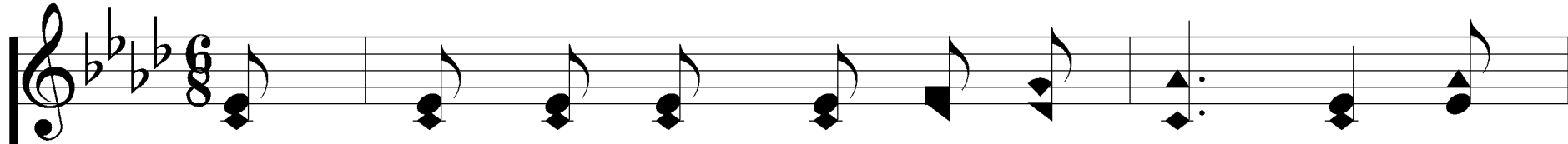

3. I know I shall see in His beau - ty The

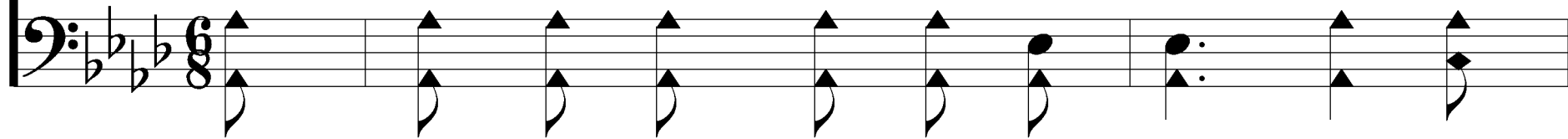

King in whose law I de - light;

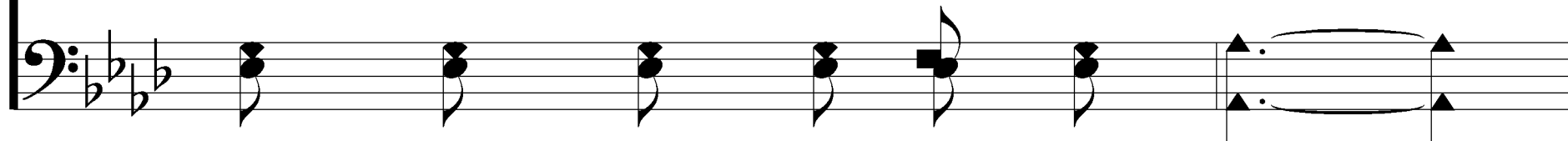

Who lov - ing - ly guard - eth my foot - steps,

And giv - eth me songs in the night.

Redeemed

438

REFRAIN

Re - deemed, re - deemed, Re -
re - deemed, *re - deemed,*

deemed by the blood of the Lamb,

Redeemed

438

Re-deemed, re - deemed, His
re - deemed, re - deemed,

child, and for - ev - er, I am.
