

Remember Me, O Mighty One

430

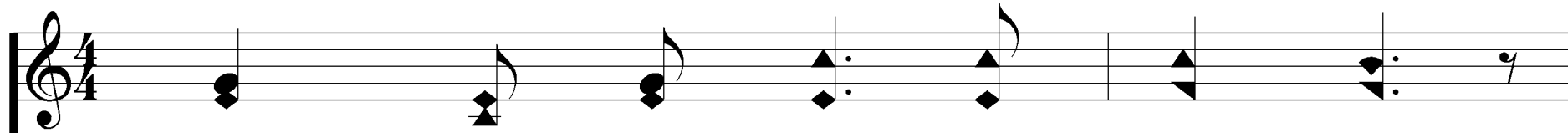

1. When storms a - round are sweep - ing,

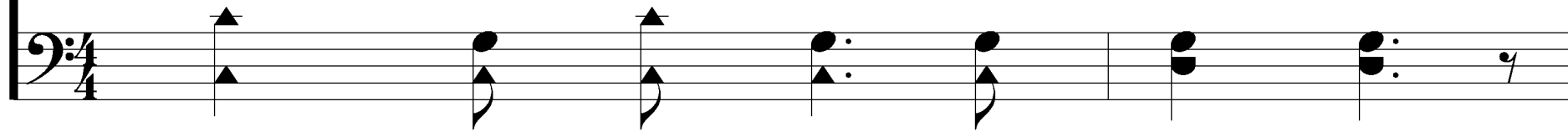

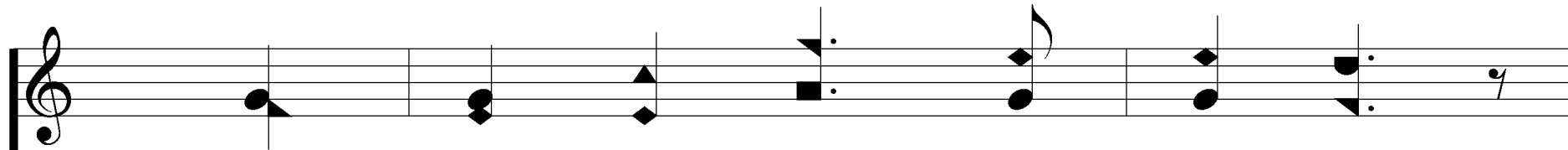

When lone my watch I'm keep-ing,

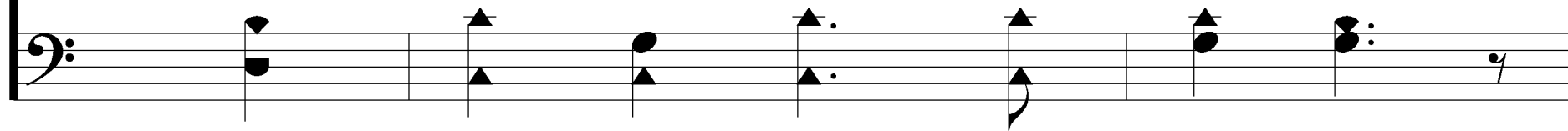

Remember Me, O Mighty One

430

'Mid fires of e - vil fall - ing,

'Mid tempt - ers' voic - es call - ing,

Remember Me, O Mighty One

430

REFRAIN

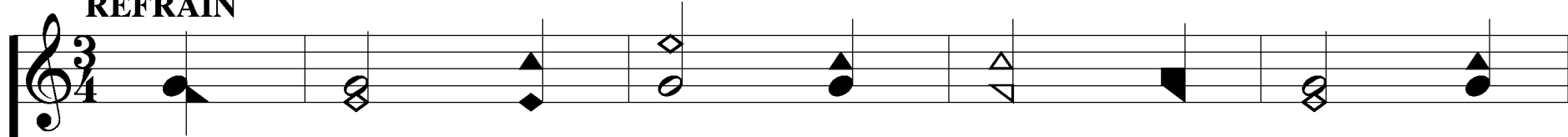

Re - mem - ber me, O might - y One! Re -

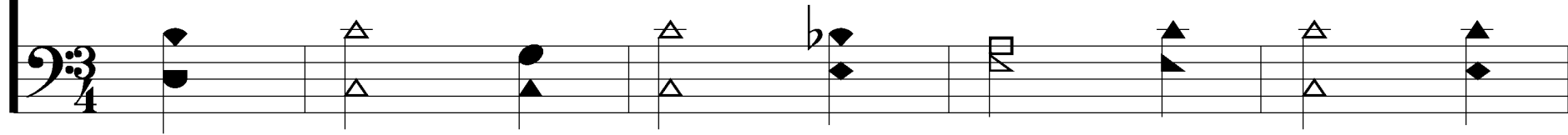

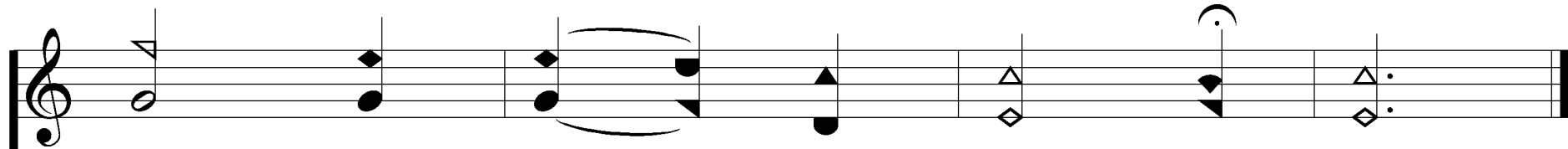

mem - ber me, O might - y One!

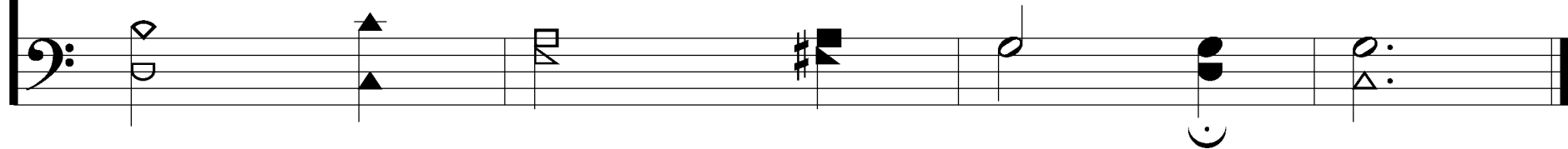

Remember Me, O Mighty One

430

2. When walk - ing on life's o - cean,

Con - trol its rag - ing mo - tion;

Remember Me, O Mighty One

430

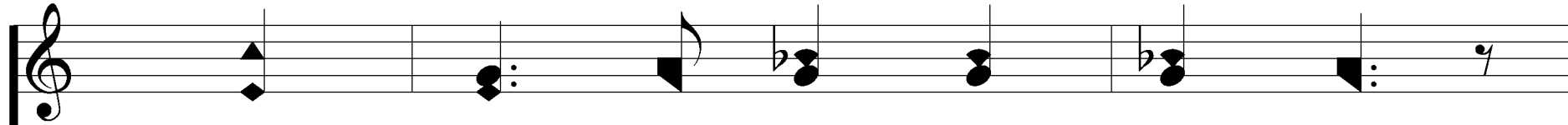

When from its dan - gers shrink - ing,

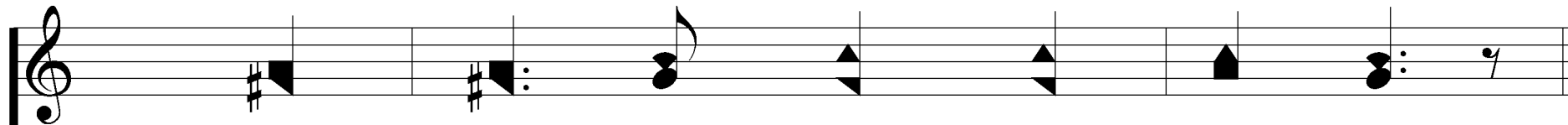
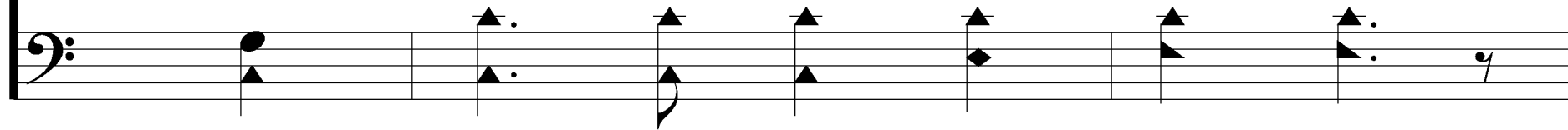

When in its dread deeps sink - ing,

Remember Me, O Mighty One

430

REFRAIN

Re - mem - ber me, O might - y One! Re -

mem - ber me, O might - y One!

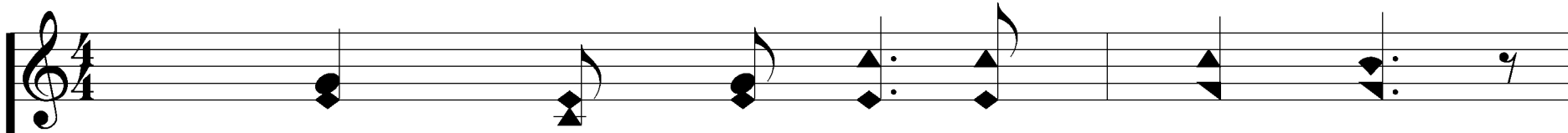

3. When weight of sin op - press - es,

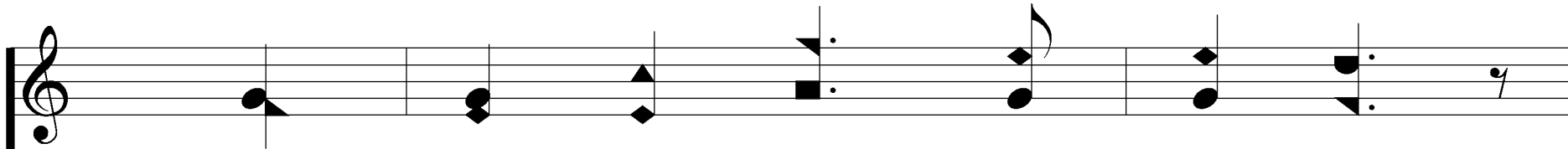
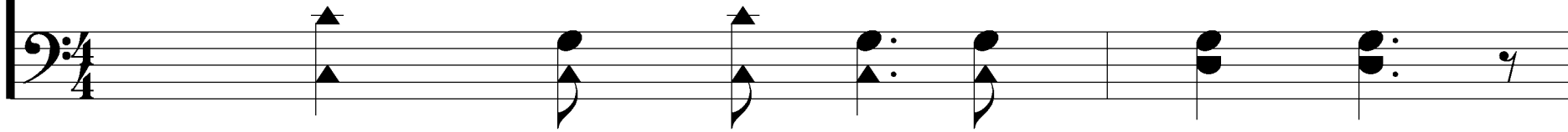

When dark de - spair dis - tress - es;

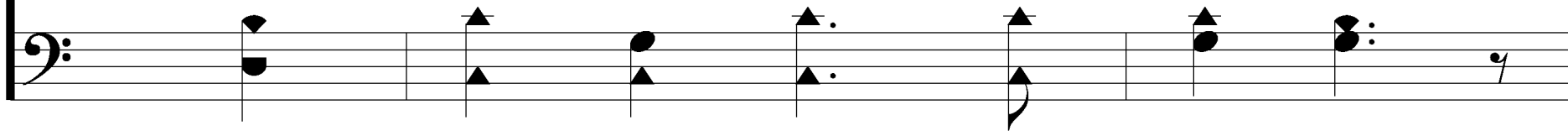

Remember Me, O Mighty One

430

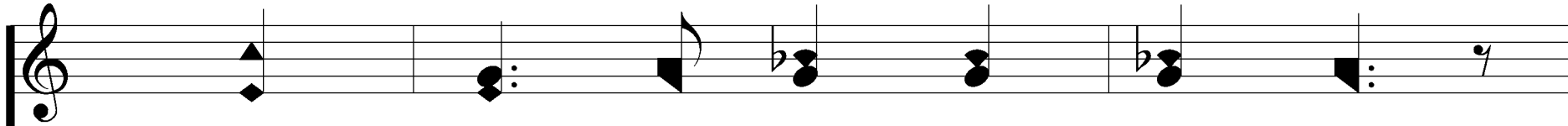

All through the life that's mor - tal,

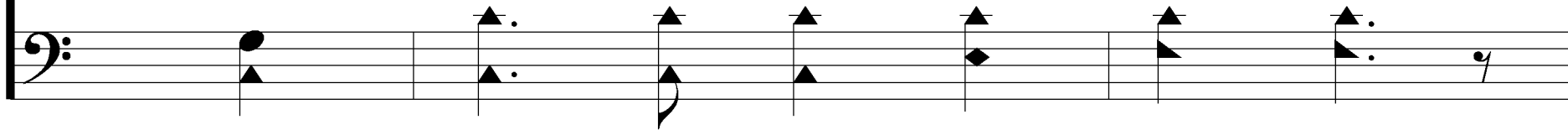

And when I pass death's por - tal,

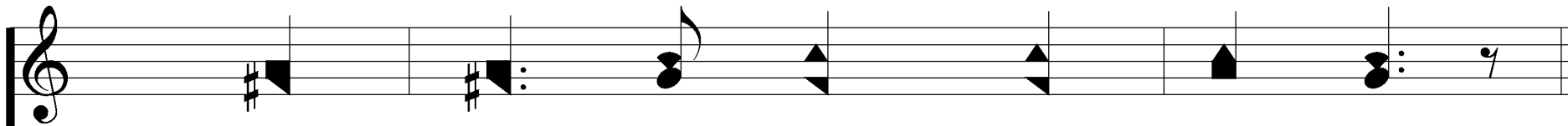

Remember Me, O Mighty One

430

REFRAIN

Re - mem - ber me, O might - y One! Re -

mem - ber me, O might - y One!
