

Rise Up Lazarus

666

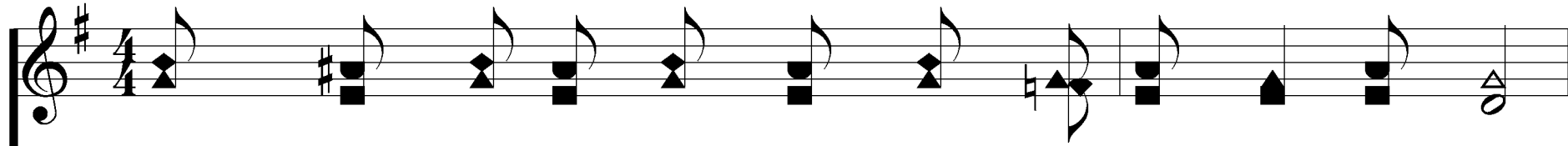

1. Judg - ment day is com-ing, broth-er, get read-y now,

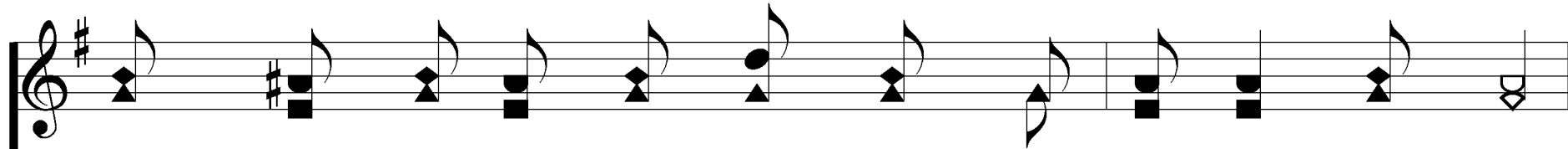
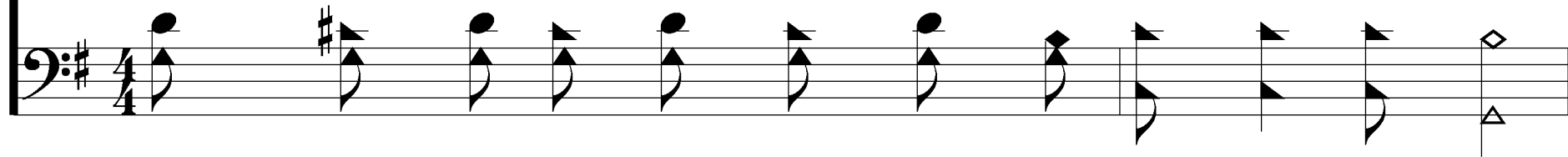

There won't be a time to - mor - row, af - ter this life;

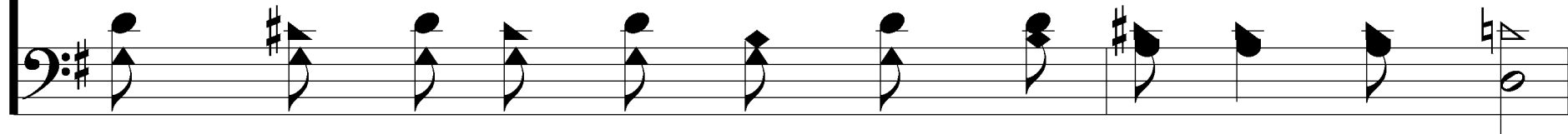

© Copyright 1971 Alton H. Howard.
All Rights Reserved. Used by Permission.

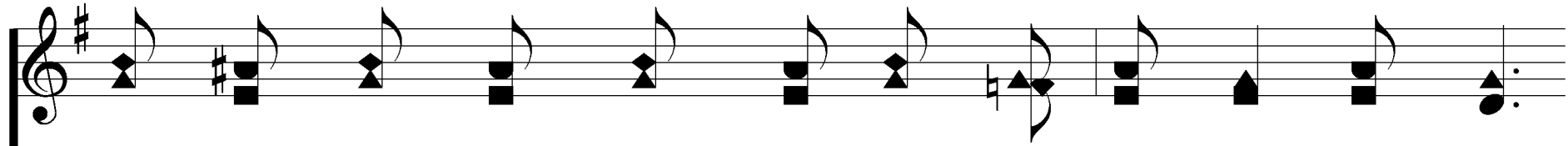

How you treat your neigh-bor, sis - ter, will sure - ly count,

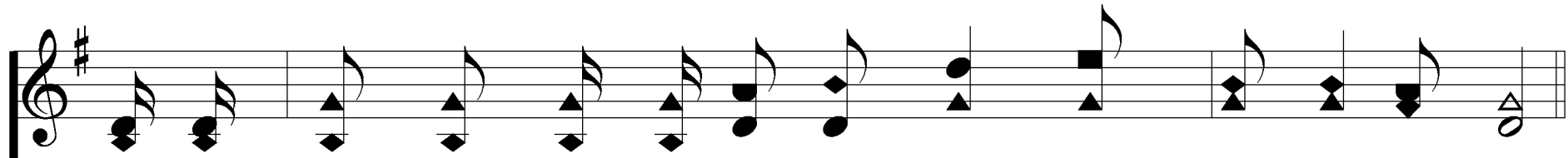
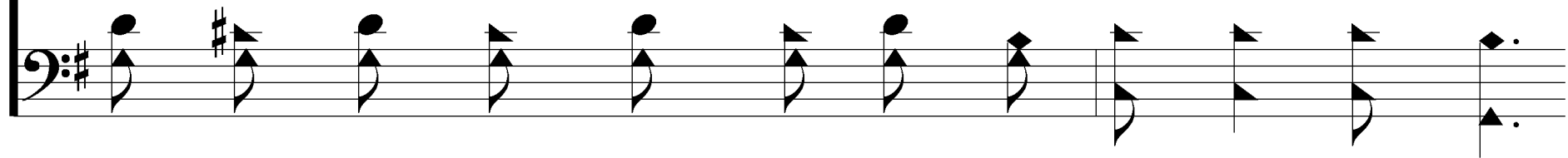

If you don't get read-y for Je - sus, you'll sure-ly cry out.

Rise Up Lazarus

666

CHORUS

The musical score is written for a four-part setting (Soprano, Alto, Tenor, Bass) in the key of D major. The first system features a Soprano line with a long note and a vocal line with the lyrics "I need you now, Rise up Laz-arus, and give me some wa - ter,". The second system features an Alto line with a long note and a vocal line with the lyrics "help me some - how; I can't stand this fire an-y long-er,". The bass line provides a steady accompaniment throughout.

(Hum) I need you now,
Rise up Laz-arus, and give me some wa - ter,

(Hum) help me some - how;
I can't stand this fire an-y long-er,

Rise Up Lazarus

666

Just a lit - tle drop of cold, cold wa - ter,
(Hum)

(Hum)
Lit - tle too late to cry now broth - er,

Rise Up Lazarus

666

Wake up Lazarus, and hur - ry on o - ver,
(Hum)

(Hum)
Can't get to you, you can't cross o - ver,

Rise Up Lazarus

666

Rise up Laz-arus, and please, some wa - ter,
(Hum)

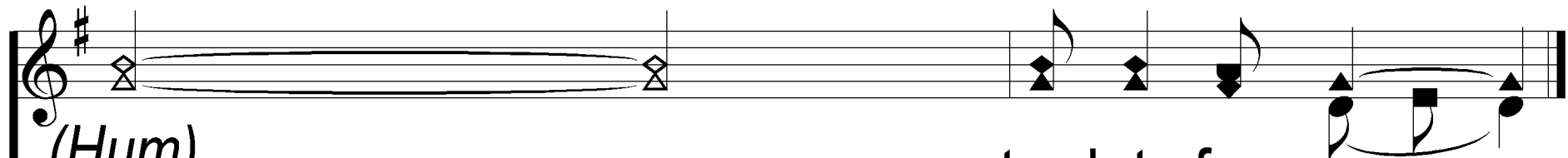
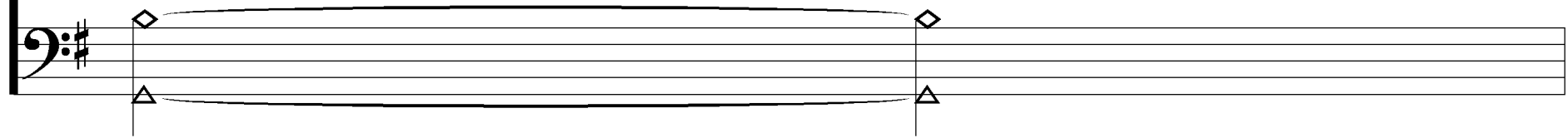

(Hum)

Rest-ing now, and he can't come o-ver,

too late for now.

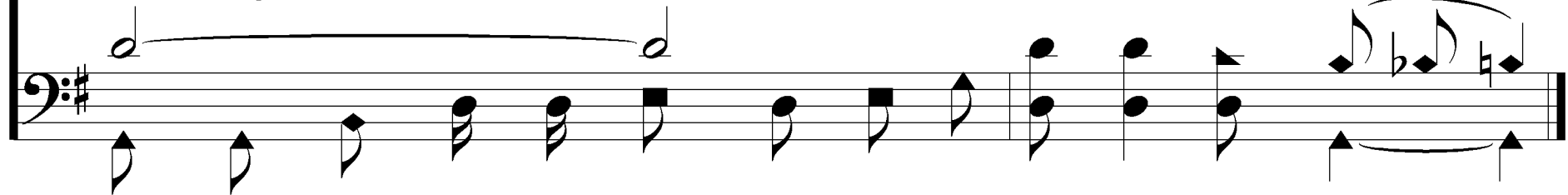

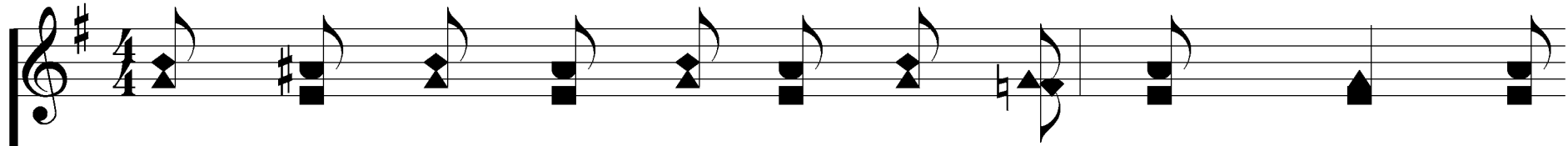

2. When you cross that gulf, my broth-er, you've crossed the

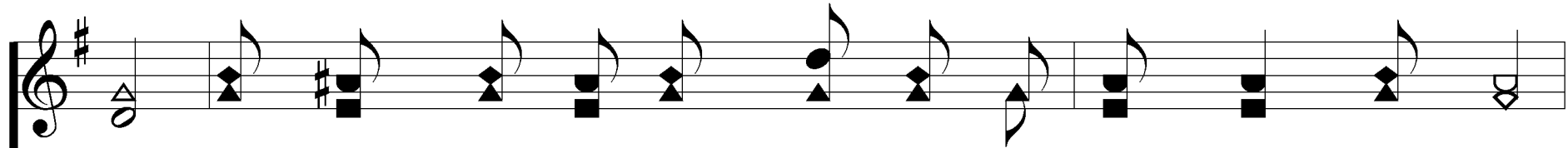
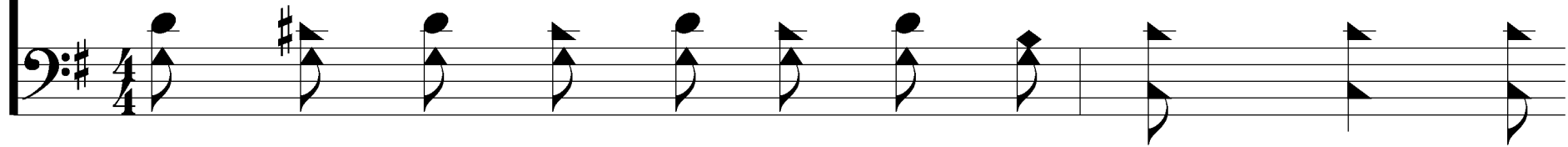

line, You can't send a mes-sage o - ver to friends be-hind;

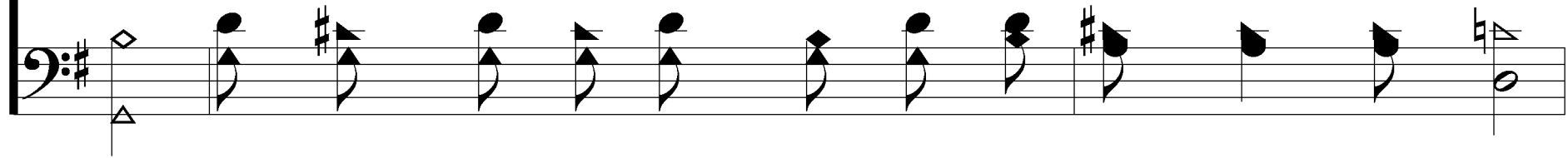

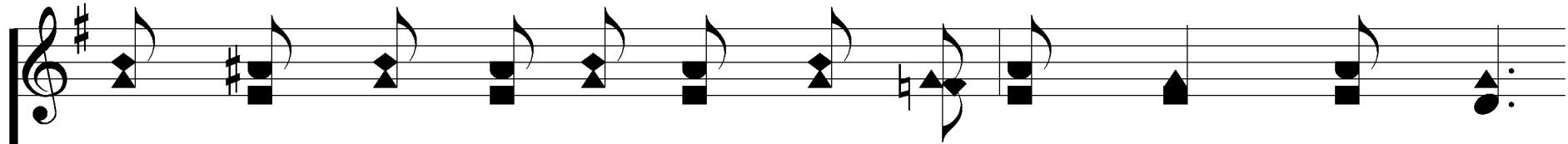

They won't lis - ten to the Bib - le, nor preach - ing now,

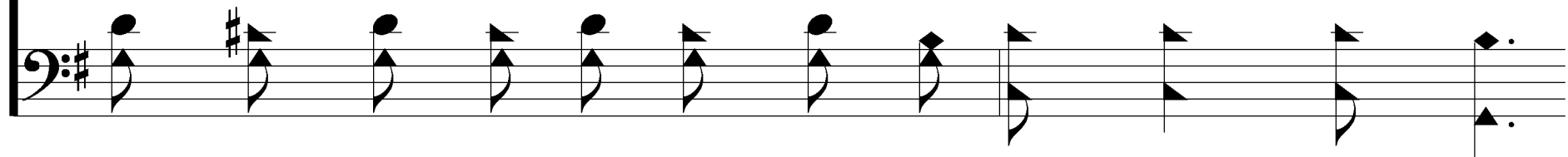

It would not make an - y differ - ence to hear one cry out.

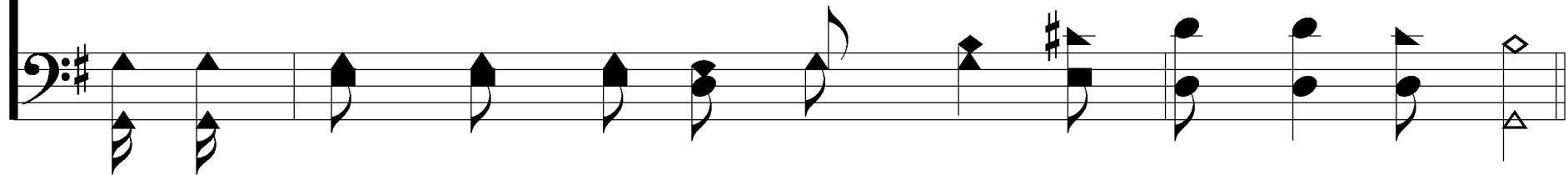

Rise Up Lazarus

666

CHORUS

The musical score is written for a four-part setting (Soprano, Alto, Tenor, Bass) in G major. The first system features a Soprano line with a long note and a vocal line with lyrics. The second system features an Alto line with a long note and a vocal line with lyrics. The bass line provides accompaniment for both systems.

(Hum)
Rise up Laz-arus, and give me some wa - ter,

I need you now,

(Hum)
I can't stand this fire an-y long-er,

help me some - how;

Rise Up Lazarus

666

Just a lit - tle drop of cold, cold wa - ter,
(Hum)

(Hum)
Lit - tle too late to cry now broth - er,

Rise Up Lazarus

666

Wake up Lazarus, and hur - ry on o - ver,
(Hum)

(Hum)
Can't get to you, you can't cross o - ver,

Rise Up Lazarus

666

Rise up Laz-arus, and please, some wa - ter,
(Hum)

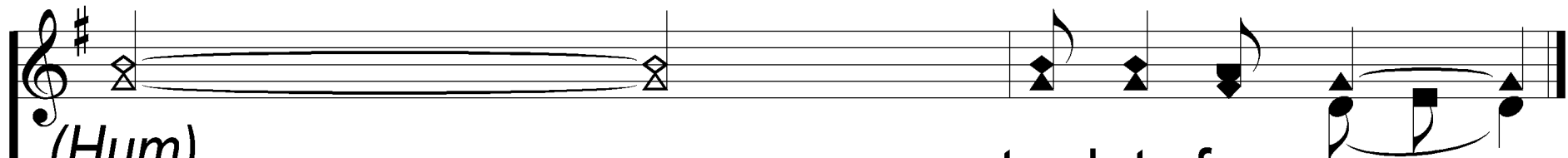
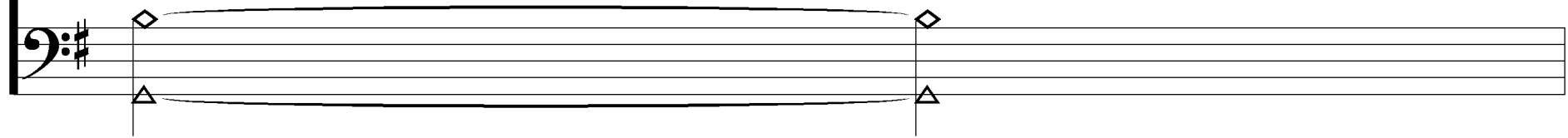

(Hum)

Rest-ing now, and he can't come o-ver,

too late for now.

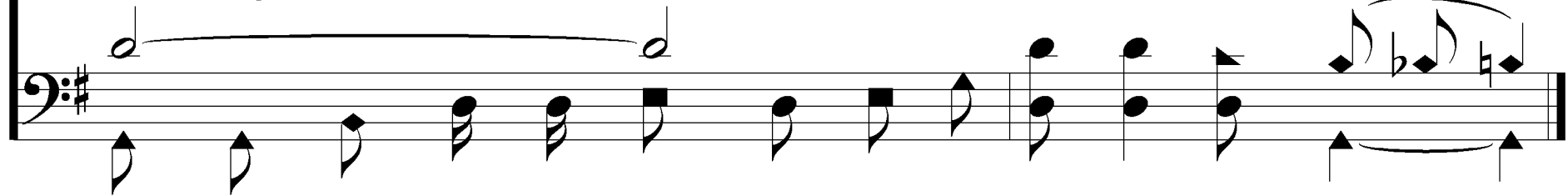

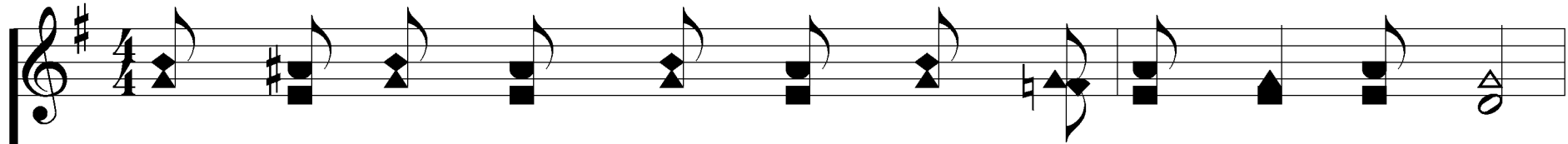

3. Get up off that seat, my broth-er, get bus - y now,

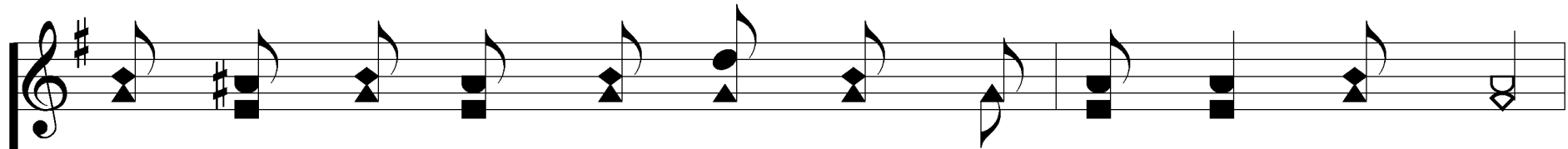
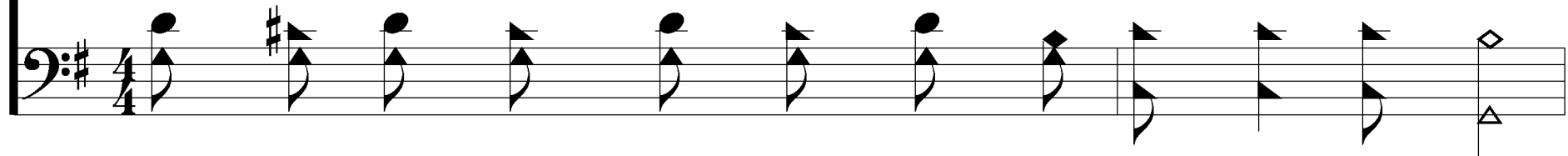

You must do what Je - sus said and lift souls up now;

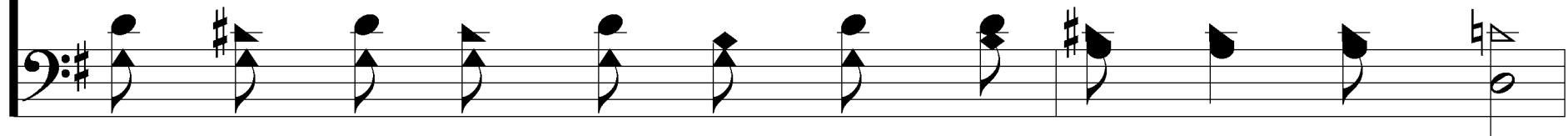

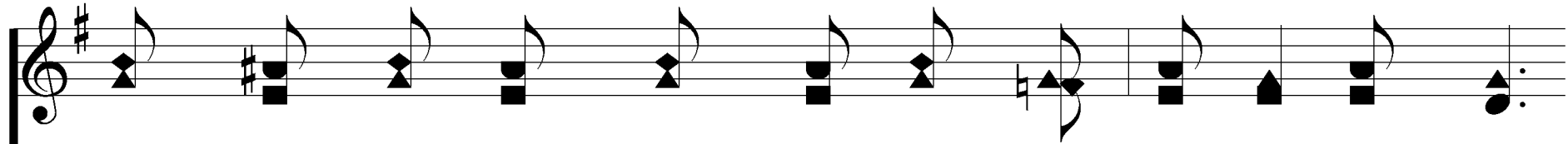

Then when Je - sus comes my sis - ter, read - y to shout,

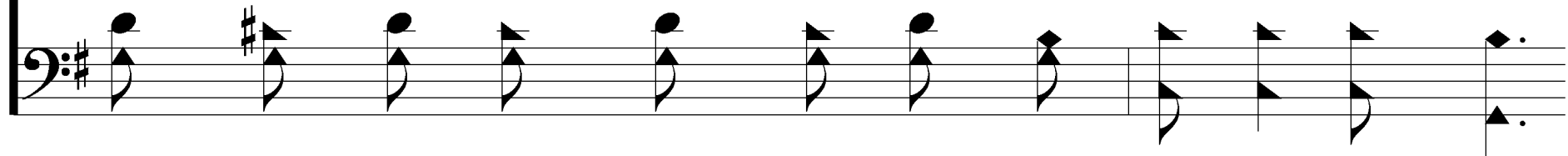

You won't have to beg for mer - cy, nor will you cry out.

Rise Up Lazarus

666

CHORUS

(Hum) I need you now,
Rise up Laz-arus, and give me some wa - ter,

(Hum) help me some - how;
I can't stand this fire an-y long-er,

Rise Up Lazarus

666

Just a lit - tle drop of cold, cold wa - ter,
(Hum)

(Hum)
Lit - tle too late to cry now broth - er,

Rise Up Lazarus

Wake up Lazarus, and hur - ry on o - ver,
(Hum)

(Hum)
Can't get to you, you can't cross o - ver,

Rise Up Lazarus

666

Rise up Laz-arus, and please, some wa - ter,
(Hum)

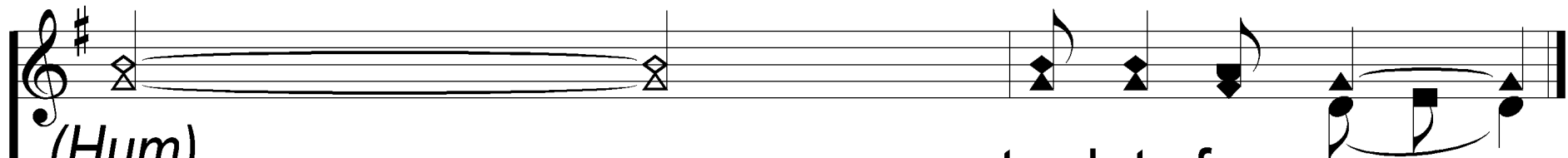
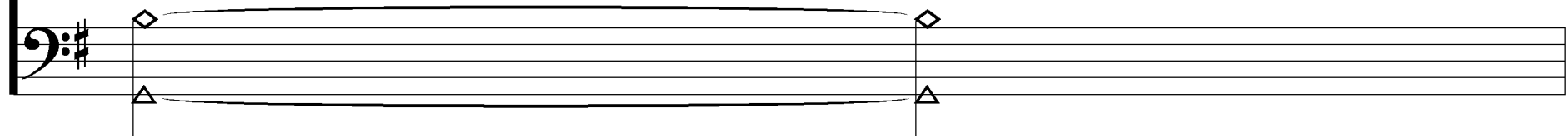

(Hum)

Rest-ing now, and he can't come o-ver,

too late for now.

